

### TYPE A1 1-BEDROOM

Block 18 #04-01 to #09-01  
Area 42 sqm / 452 sqft

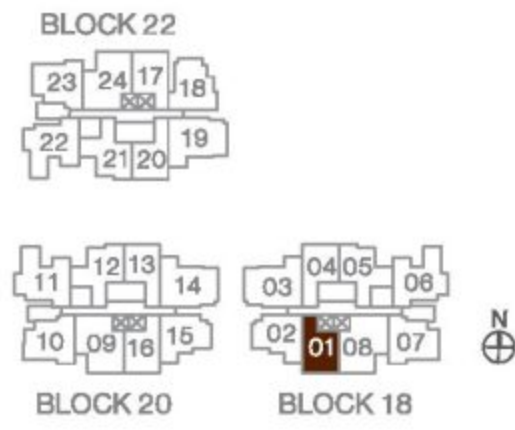
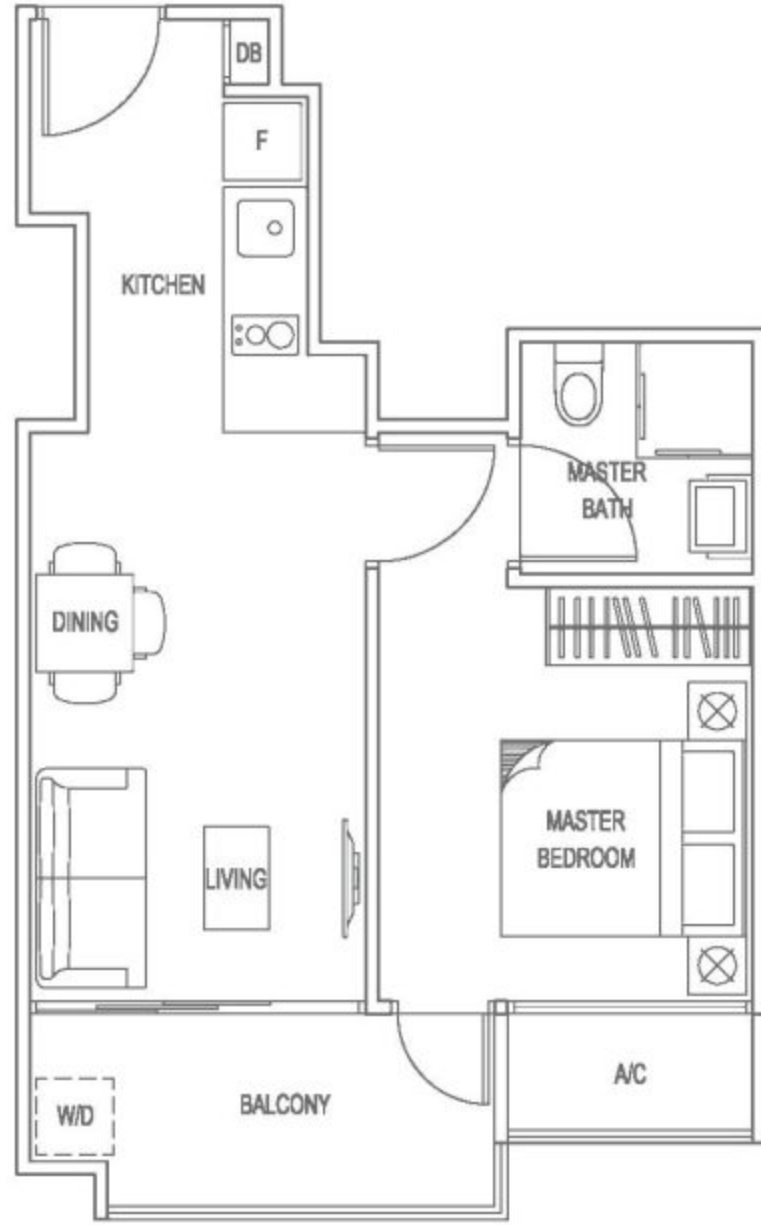

### TYPE A1 (M) 1-BEDROOM

Block 20 #04-16 to #09-16  
Area 42 sqm / 452 sqft

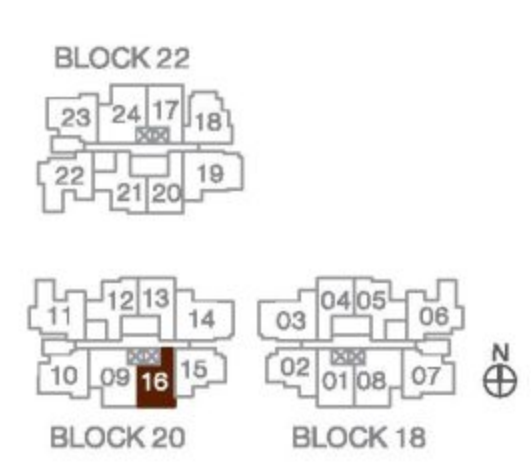
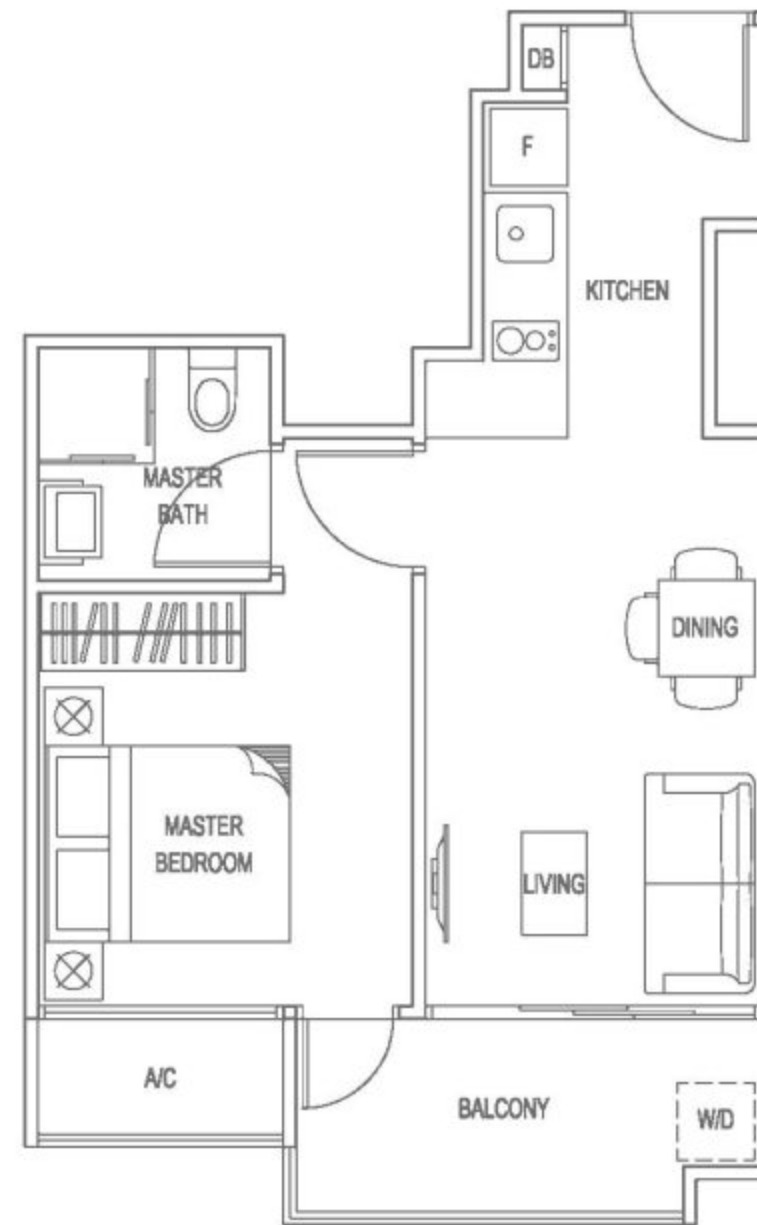

### TYPE A1 (H) 1-BEDROOM

Block 22 #04-17 to #09-17  
Area 42 sqm / 452 sqft

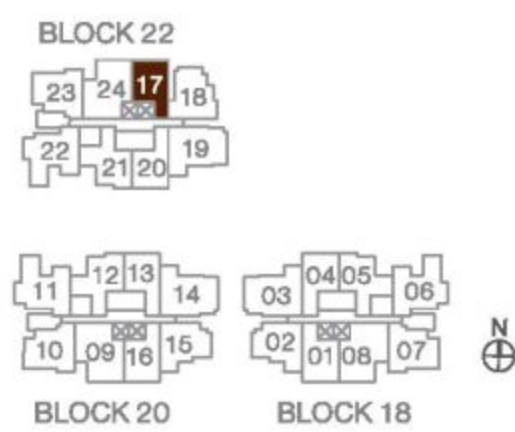

### TYPE A1-G 1-BEDROOM

Block 18 #03-01  
Area 44 sqm / 474 sqft

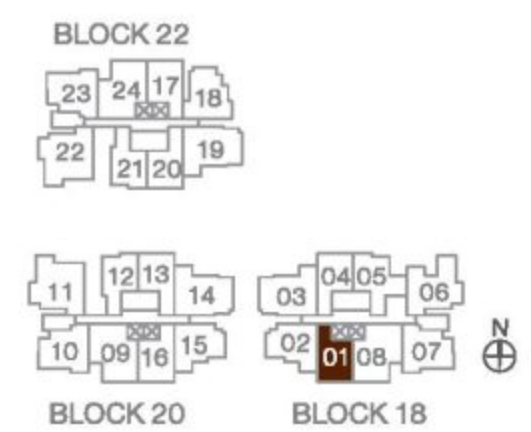

### TYPE A1-G (M) 1-BEDROOM

Block 20 #03-16  
Area 44 sqm / 474 sqft

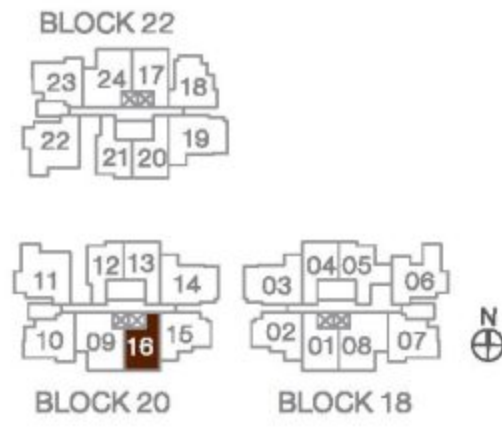
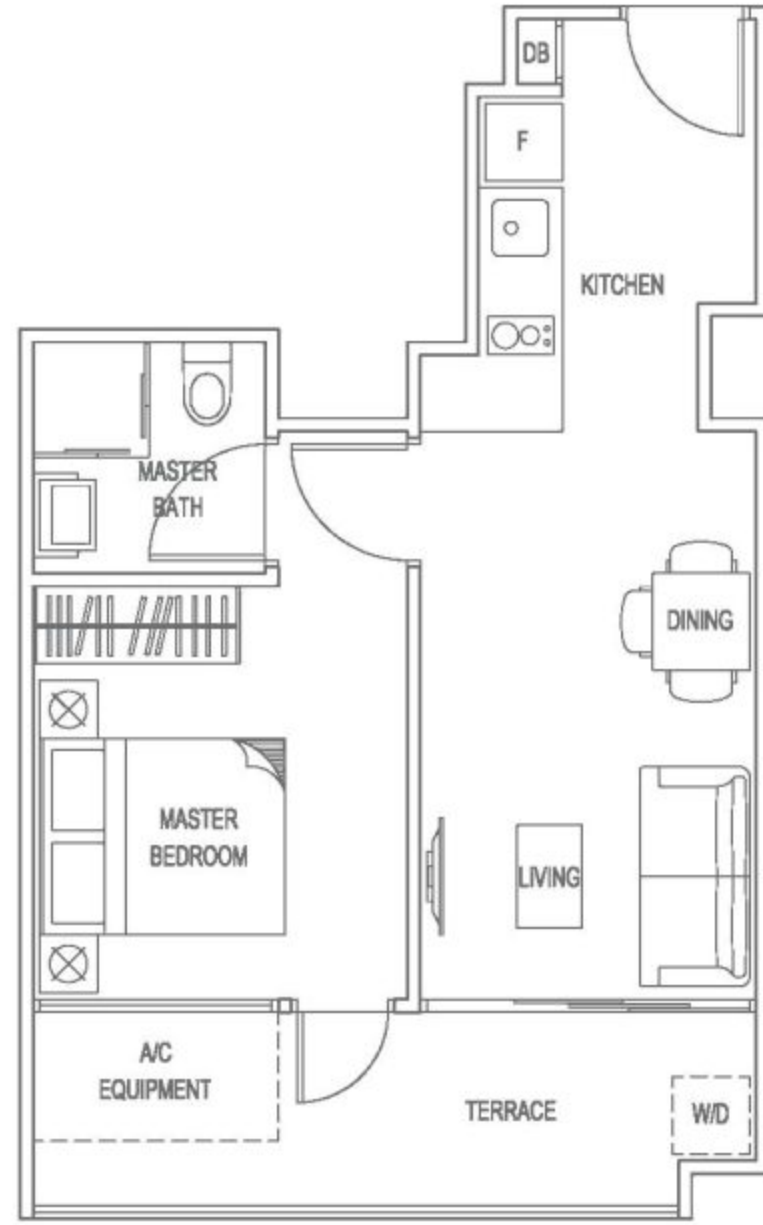

### TYPE A1-G (H) 1-BEDROOM

Block 22 #03-17  
Area 44 sqm / 474 sqft

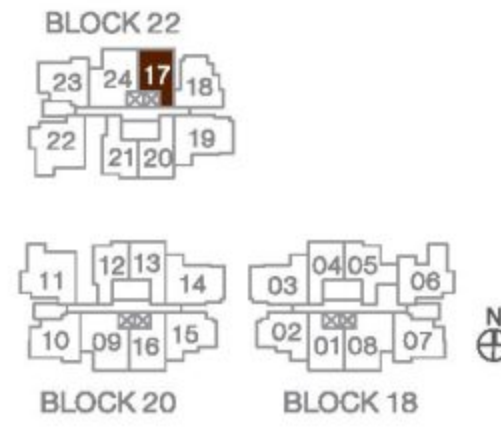

### TYPE A1a 1-BEDROOM

Block 18 #10-01  
Area 42 sqm / 452 sqft

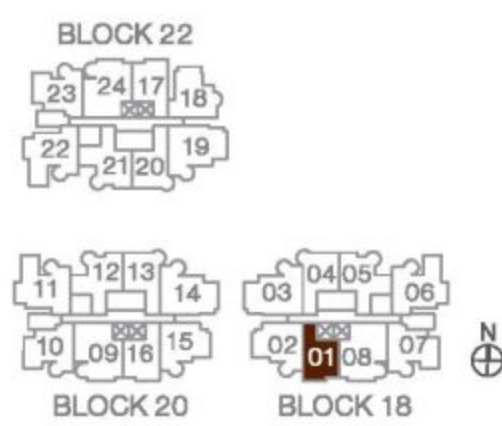

### TYPE A1a (M) 1-BEDROOM

Block 20 #10-16  
Area 42 sqm / 452 sqft

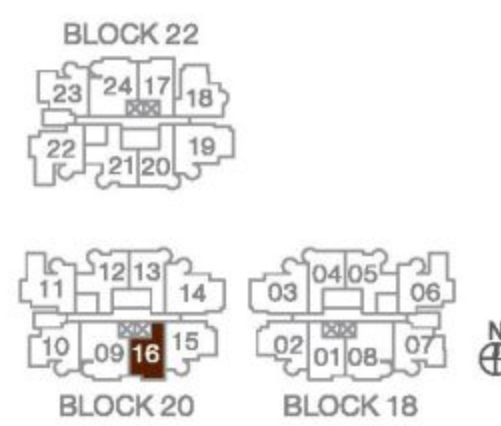
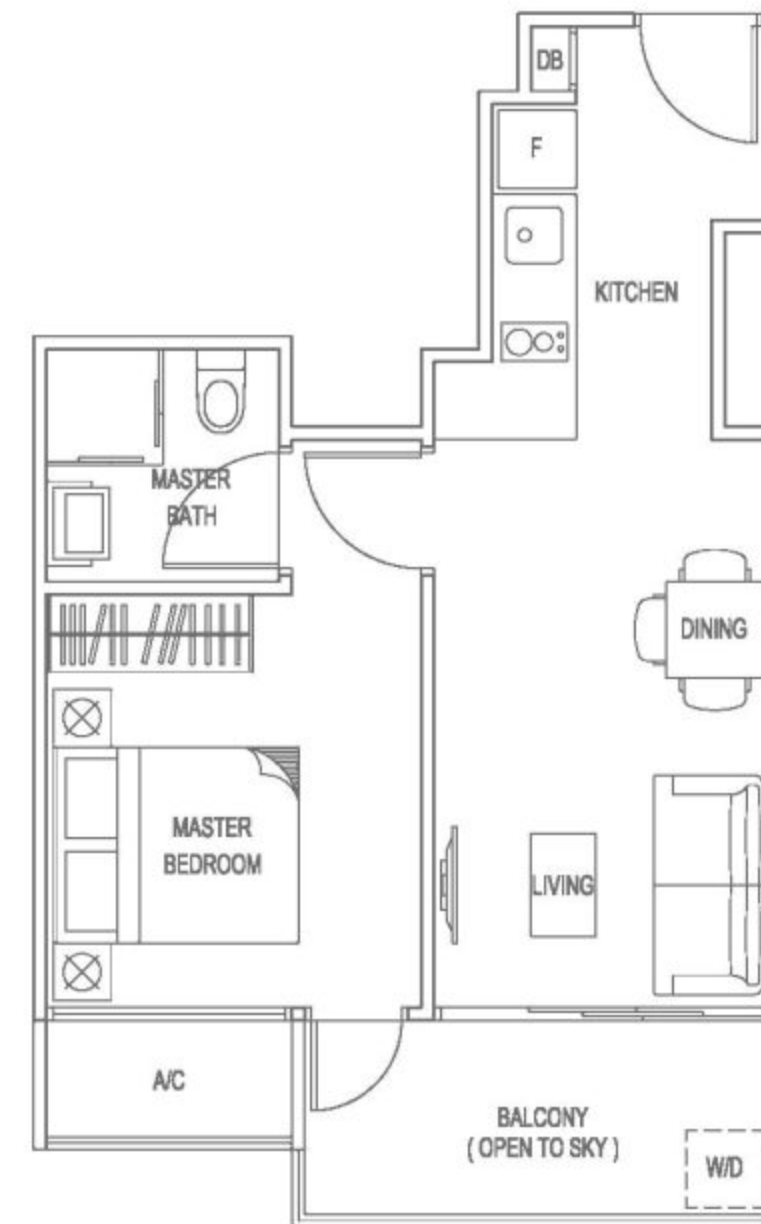

### TYPE A1a (H) 1-BEDROOM

Block 22 #10-17  
Area 42 sqm / 452 sqft

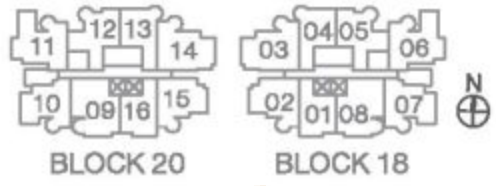
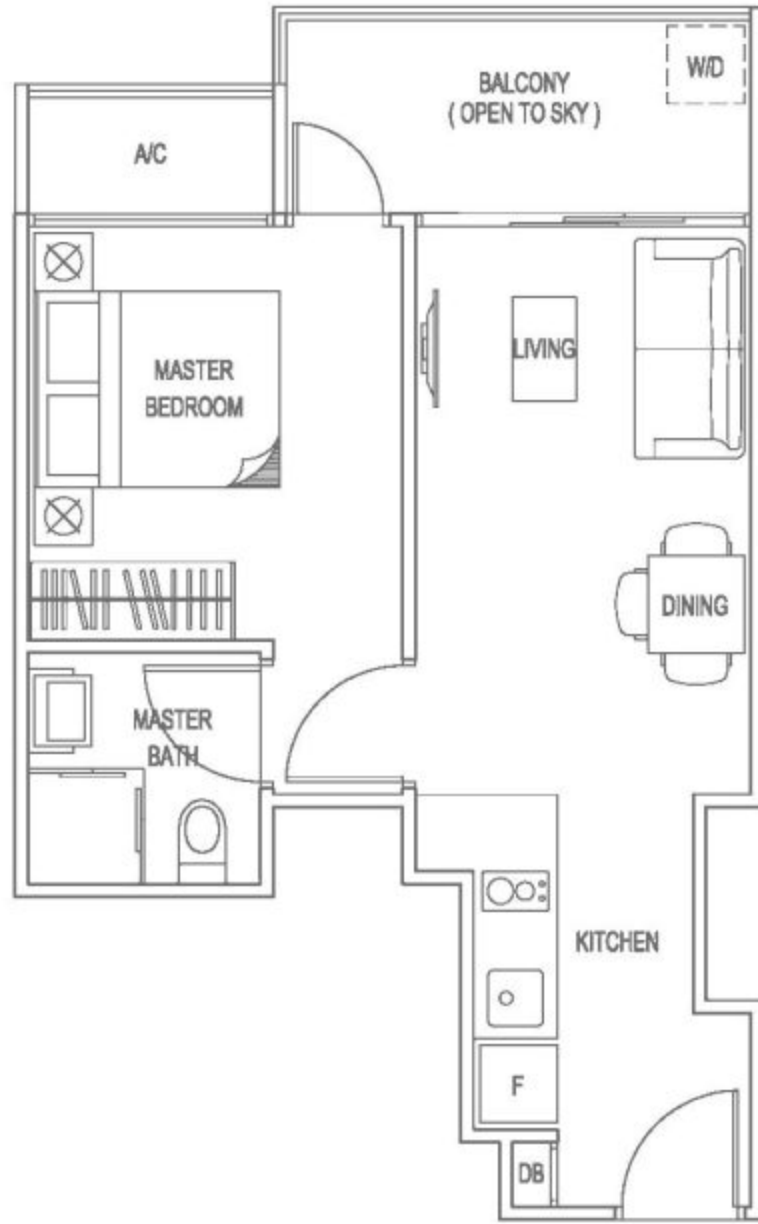

### TYPE A2 1-BEDROOM

Block 18 #04-04 to #09-04  
Area 42 sqm / 452 sqft

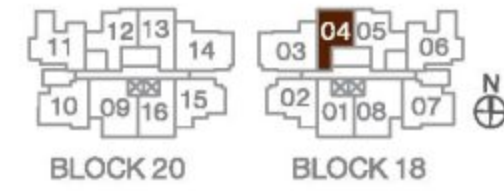
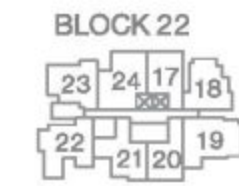

### TYPE A2 (M) 1-BEDROOM

Block 20 #04-13 to #09-13  
Area 42 sqm / 452 sqft

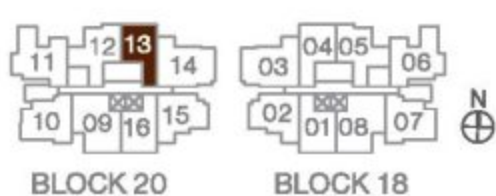
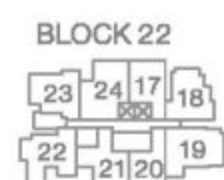
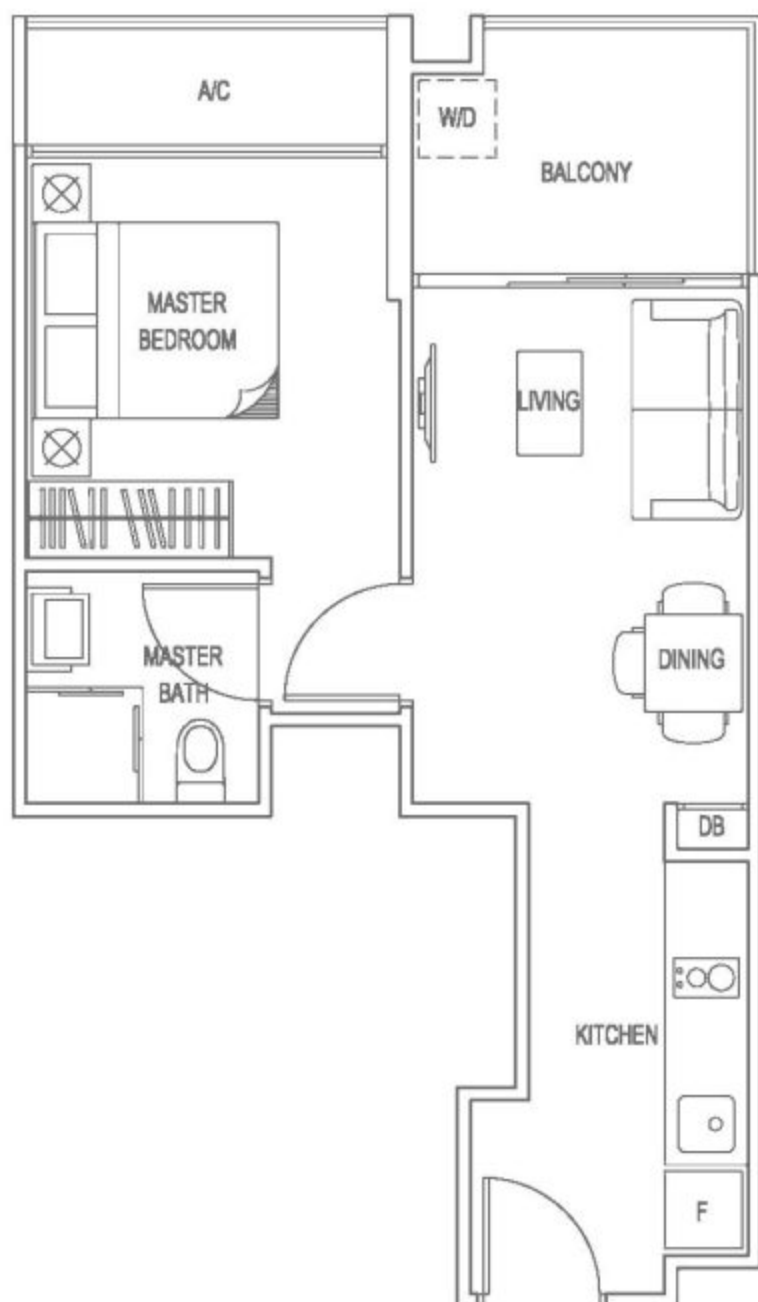

### TYPE A2 (H) 1-BEDROOM

Block 22 #04-20 to #09-20  
Area 42 sqm / 452 sqft

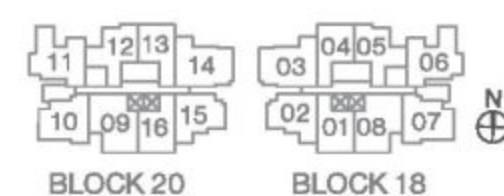

### TYPE A2-G 1-BEDROOM

Block 18 #03-04  
Area 42 sqm / 452 sqft

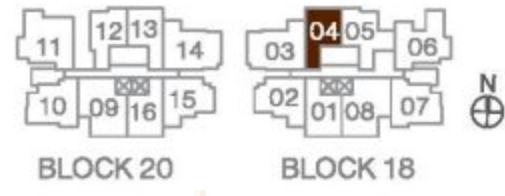
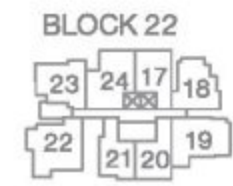

### TYPE A2a-G 1-BEDROOM

Block 20 #03-13  
Area 42 sqm / 452 sqft

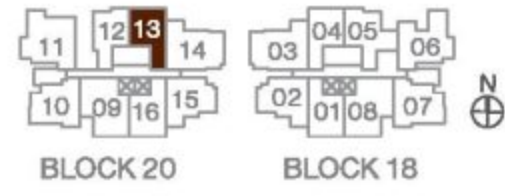
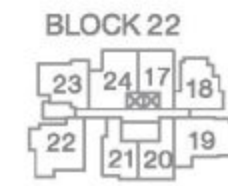

### TYPE A2a-G (H) 1-BEDROOM

Block 22 #03-20  
Area 42 sqm / 452 sqft

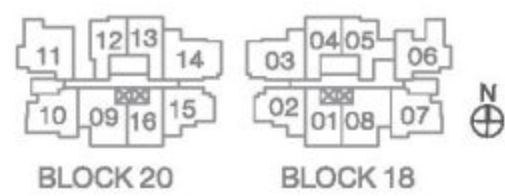
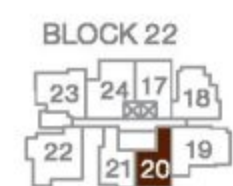
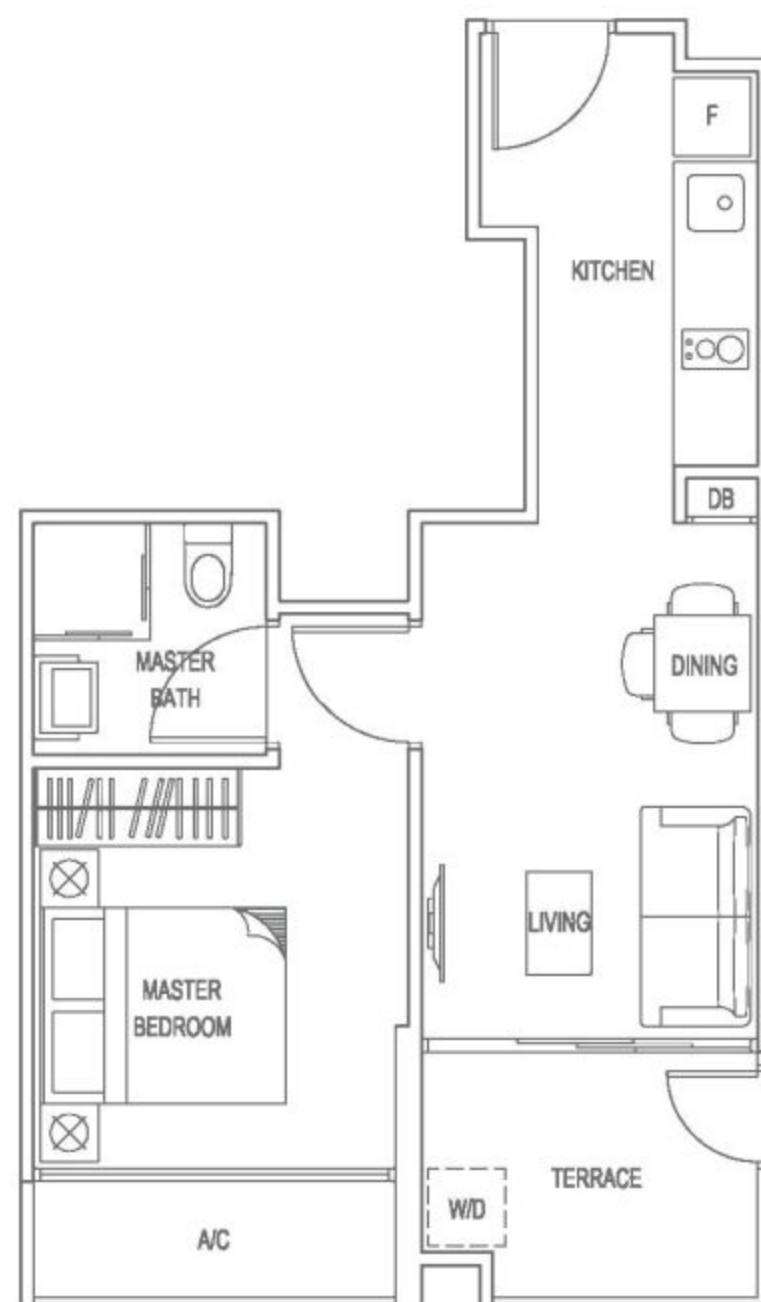

### TYPE A3-G 1-BEDROOM

Block 20 #03-12  
Area 41 sqm / 441 sqft

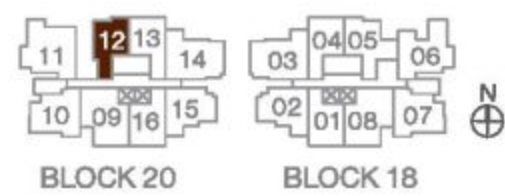
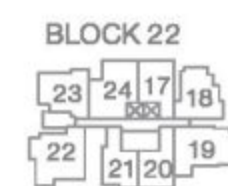

### TYPE A3-G (H) 1-BEDROOM

Block 22 #03-21  
Area 41 sqm / 441 sqft

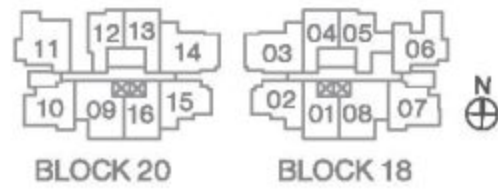
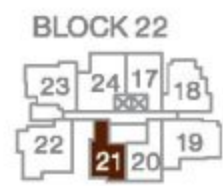

### TYPE B1 2-BEDROOM

Block 18 #04-07 to #09-07  
Area 50 sqm / 538 sqft

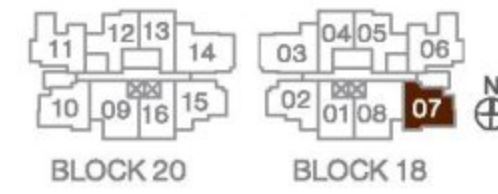
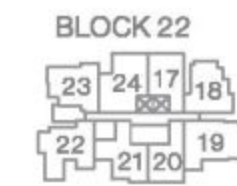

### TYPE B1 (M) 2-BEDROOM

Block 20 #04-10 to #09-10  
Area 50 sqm / 538 sqft

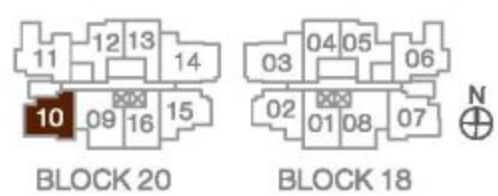

### TYPE B1 (H) 2-BEDROOM

Block 22 #04-23 to #09-23  
Area 50 sqm / 538 sqft

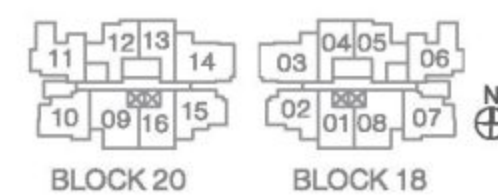

### TYPE B1-G 2-BEDROOM

Block 18 #03-07  
Area 50 sqm / 538 sqft

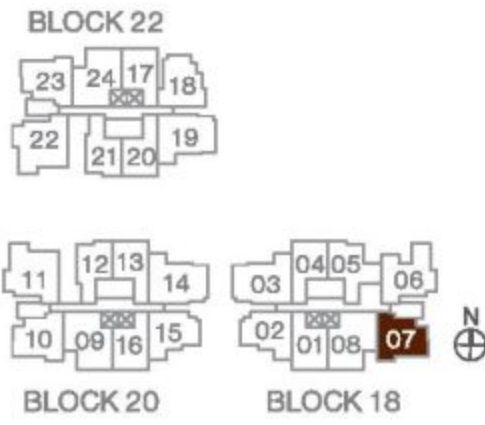

### TYPE B1-G (M) 2-BEDROOM

Block 20 #03-10  
Area 50 sqm / 538 sqft

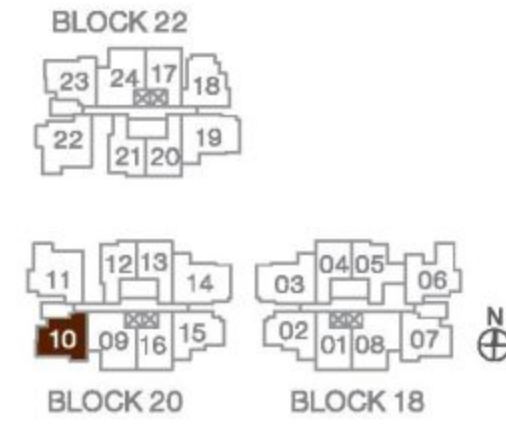

### TYPE B1-G (H) 2-BEDROOM

Block 22 #03-23  
Area 50 sqm / 538 sqft

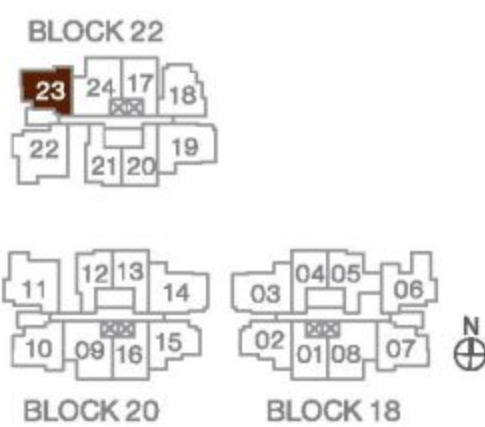
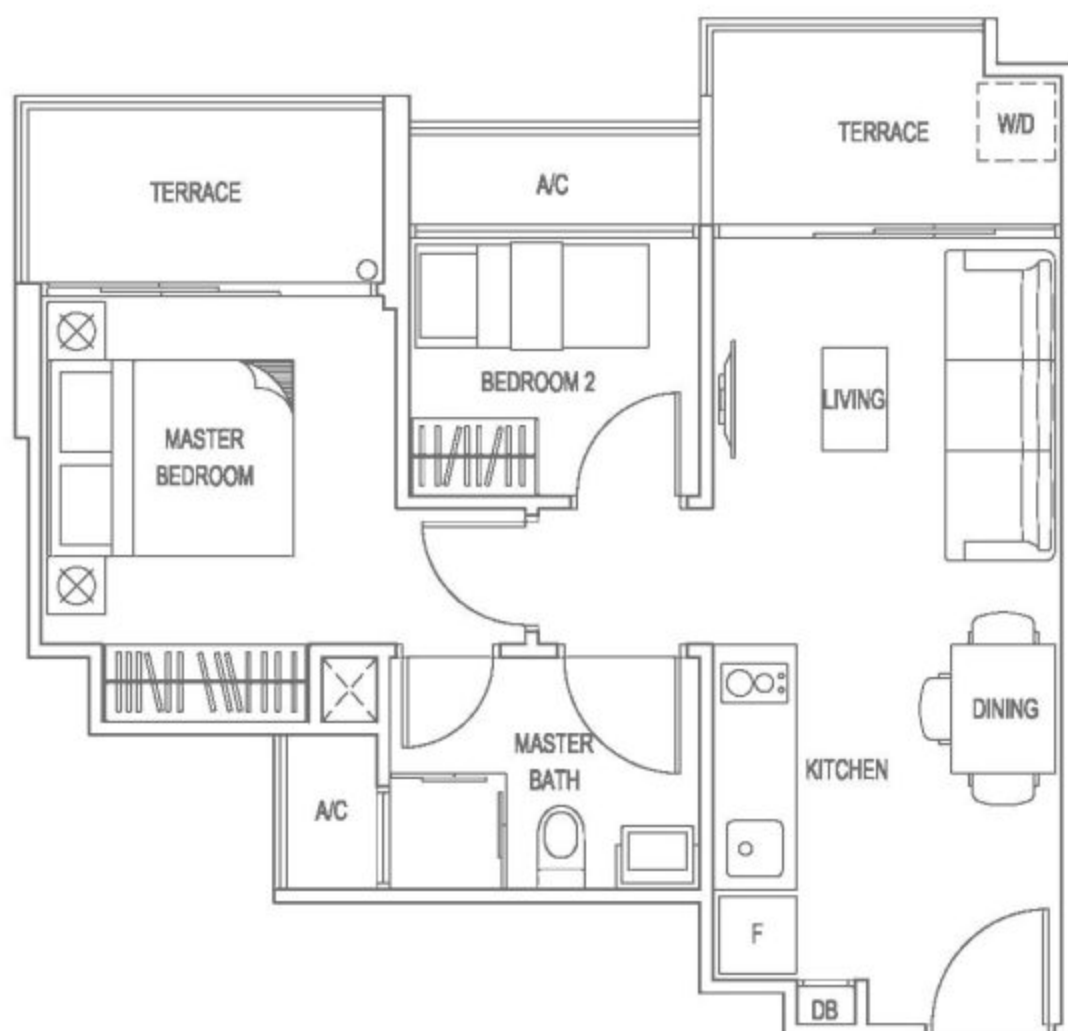

### TYPE B2 2-BEDROOM

Block 18 #04-08 to #09-08  
Area 49 sqm / 527 sqft

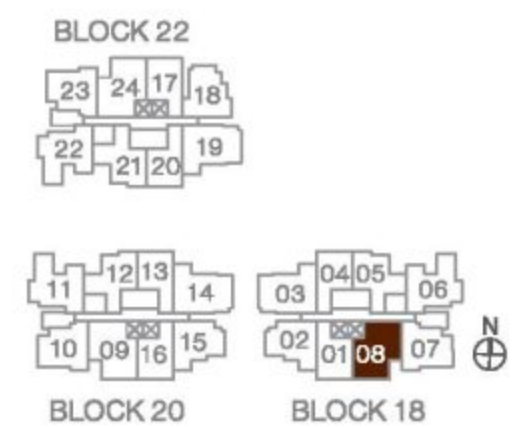
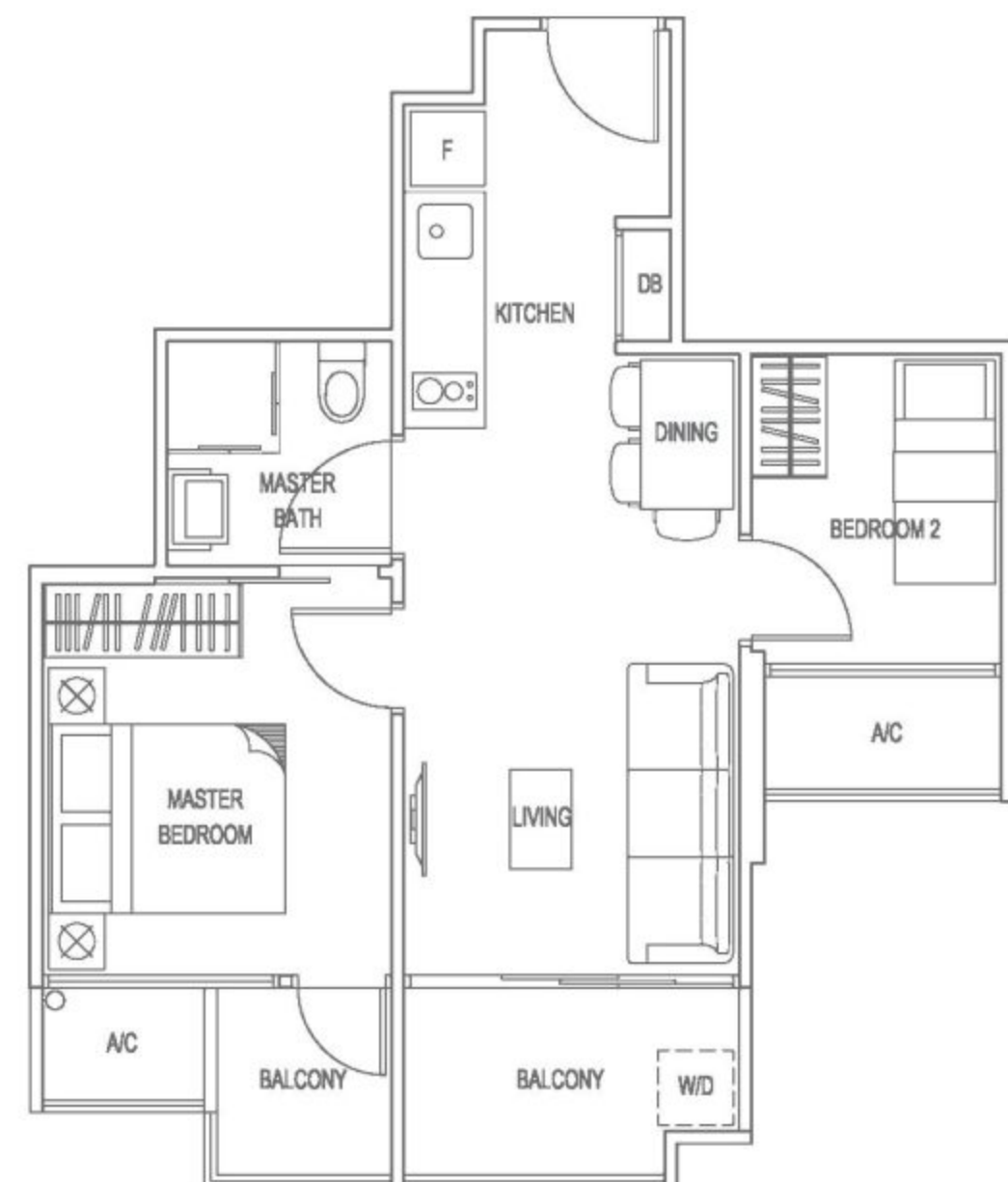

### TYPE B2 (M) 2-BEDROOM

Block 20 #04-09 to #09-09  
Area 49 sqm / 527 sqft

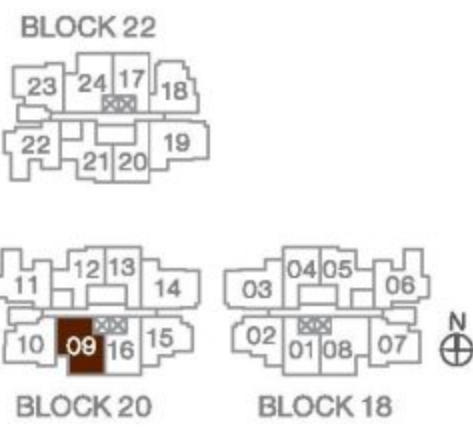
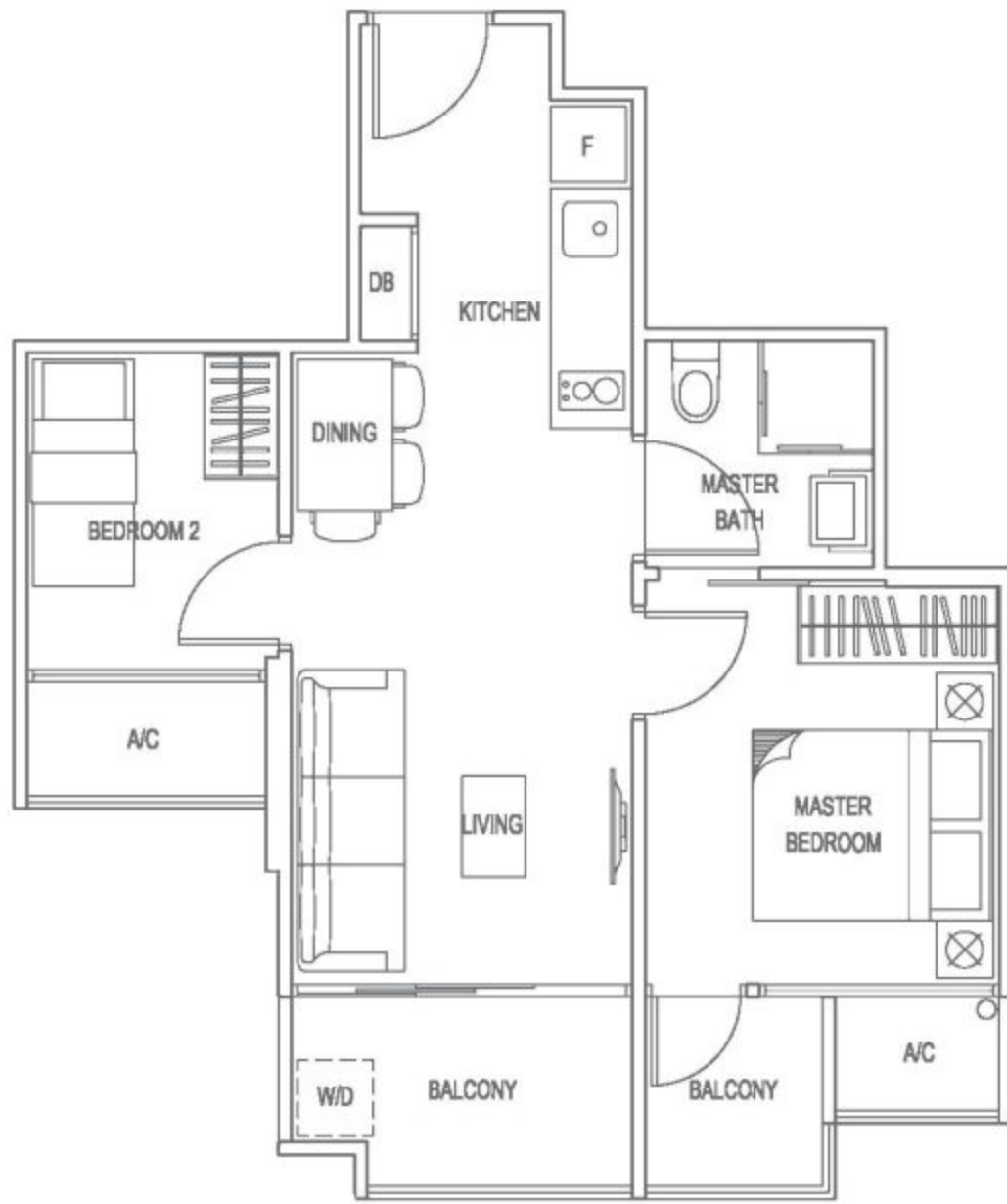

### TYPE B2 (H) 2-BEDROOM

Block 22 #04-24 to #09-24  
Area 49 sqm / 527 sqft

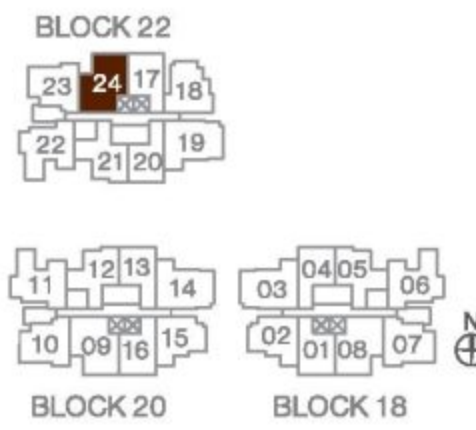

### TYPE B2-G 2-BEDROOM

Block 18 #03-08  
Area 50 sqm / 538 sqft

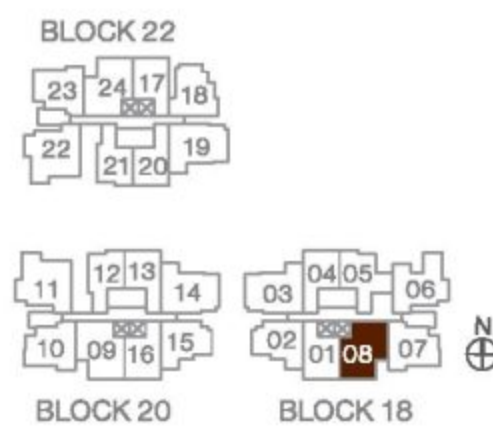
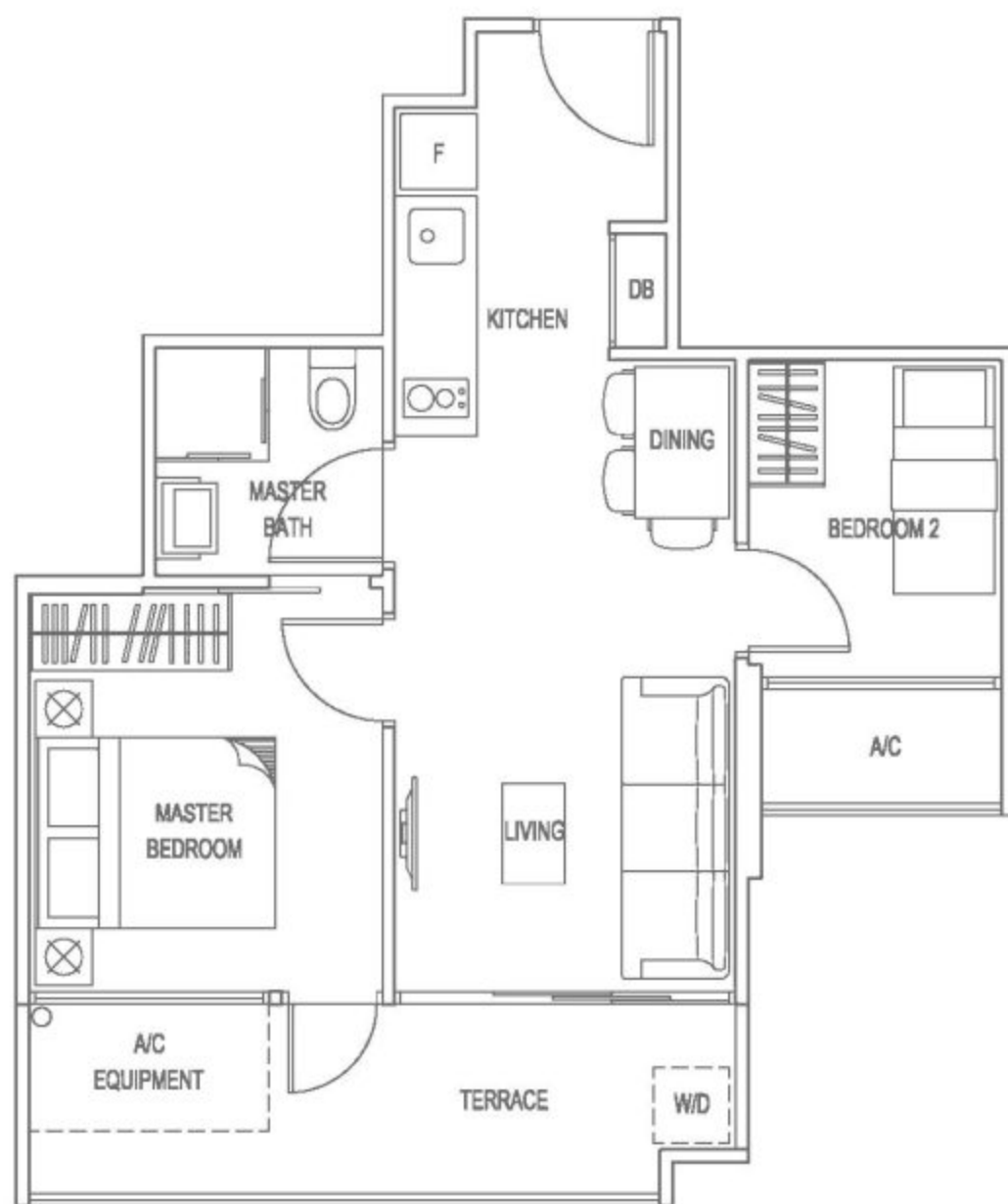

### TYPE B2-G (M) 2-BEDROOM

Block 20 #03-09  
Area 50 sqm / 538 sqft

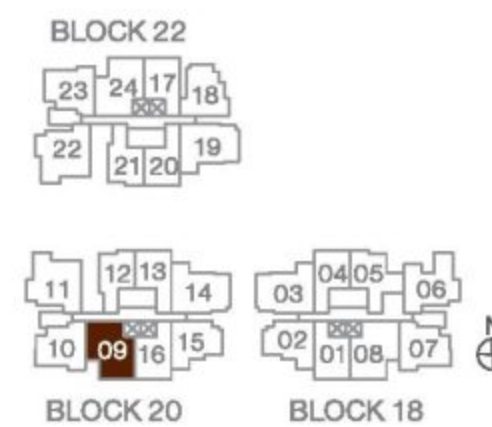
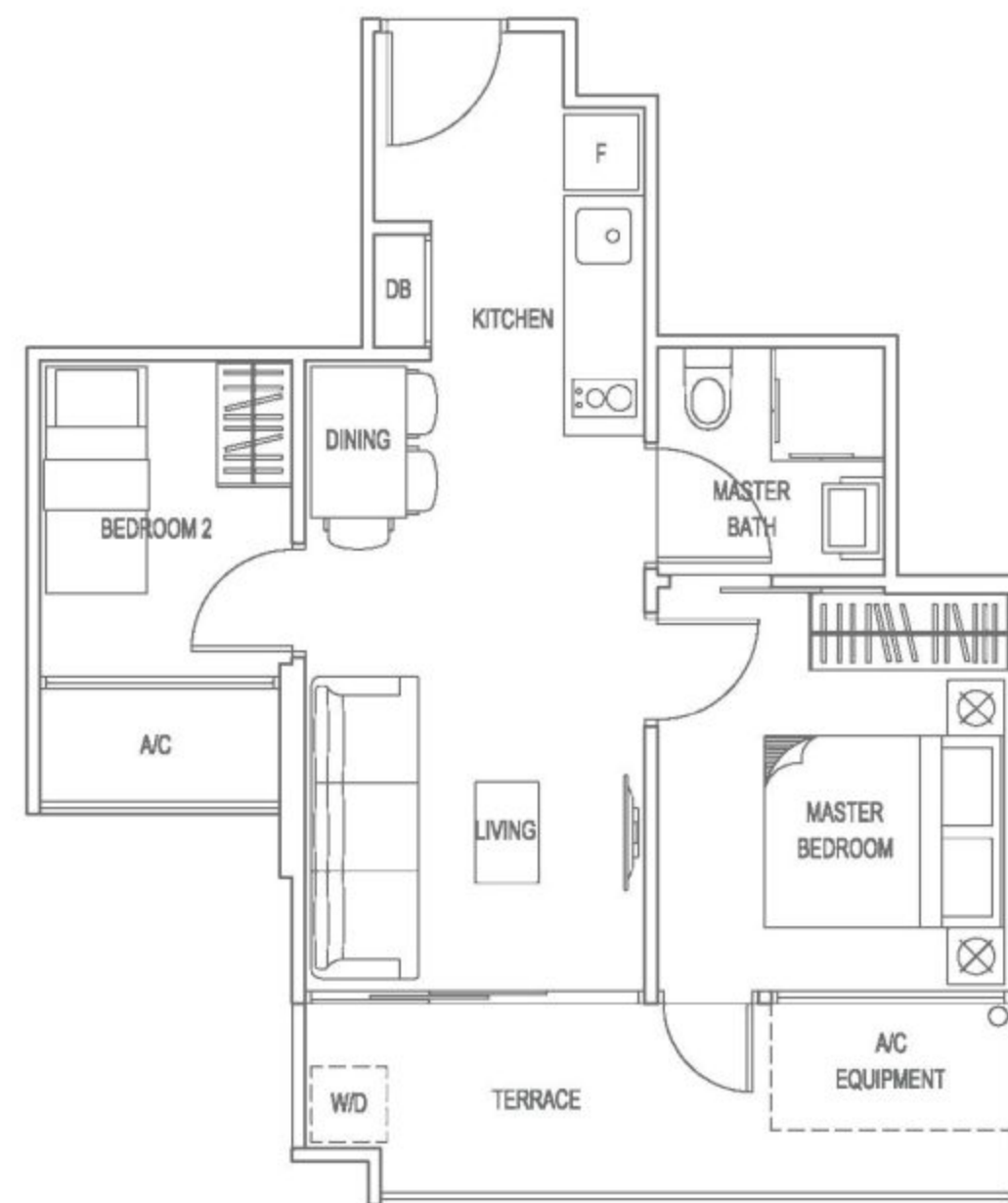

### TYPE B2-G (H) 2-BEDROOM

Block 22 #03-24  
Area 50 sqm / 538 sqft

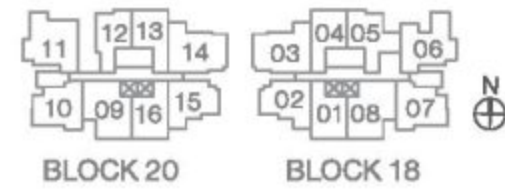
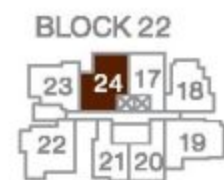

### TYPE B3 2-BEDROOM

Block 18 #04-02 to #09-02  
Area 50 sqm / 538 sqft

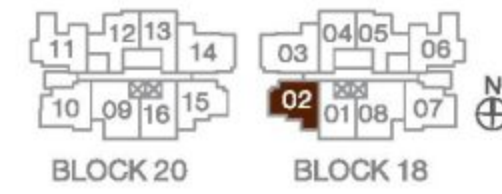
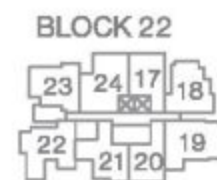

### TYPE B3-G 2-BEDROOM

Block 18 #03-02  
Area 50 sqm / 538 sqft

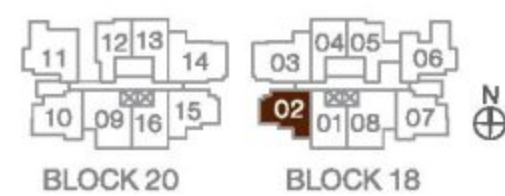
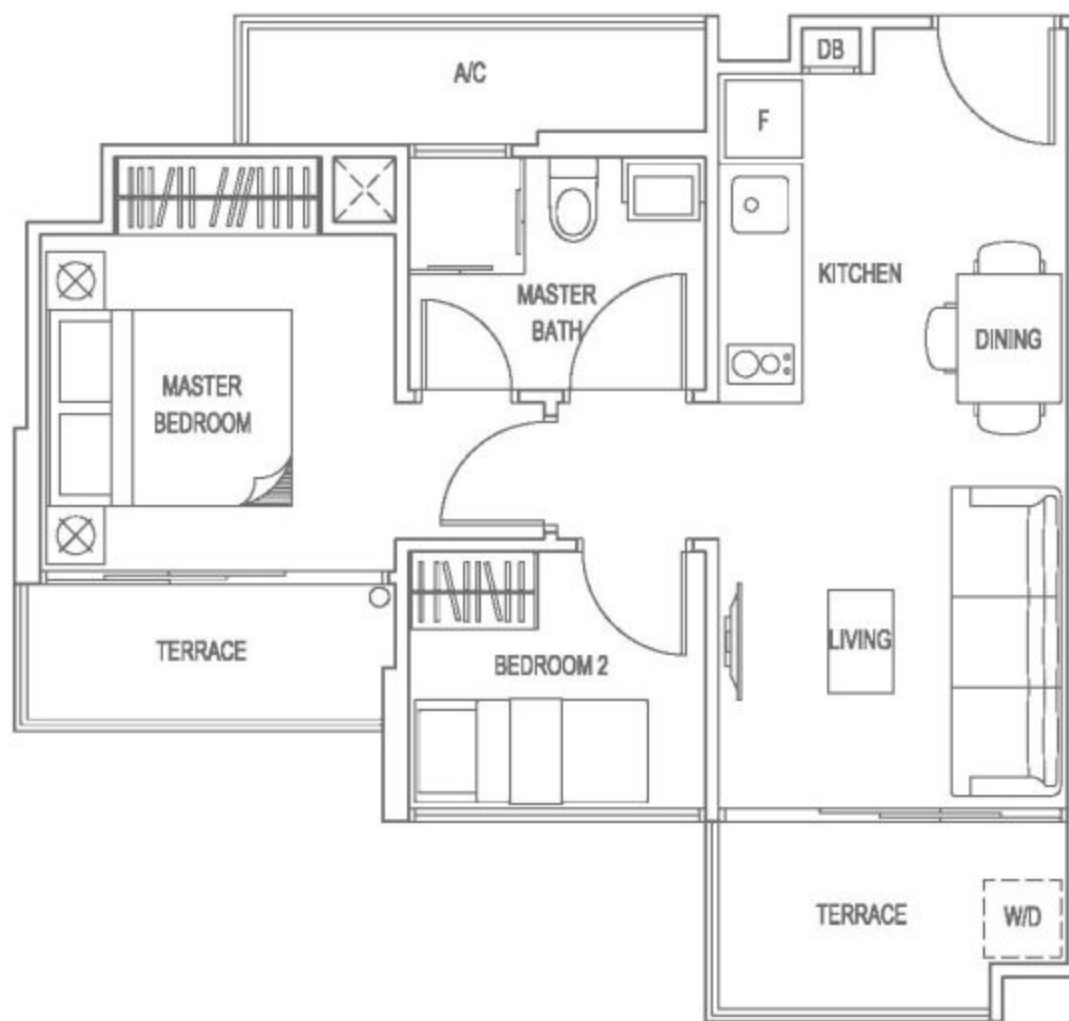

### TYPE B3 (M) 2-BEDROOM

Block 20 #04-15 to #09-15  
Area 50 sqm / 538 sqft

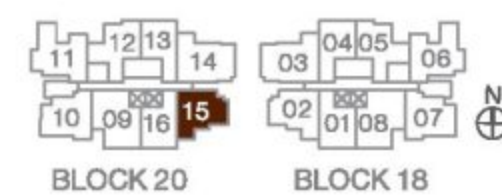



### TYPE B3-G (M) 2-BEDROOM

Block 20 #03-15  
Area 50 sqm / 538 sqft

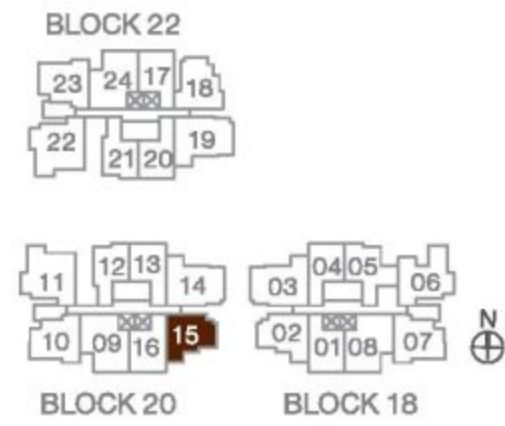
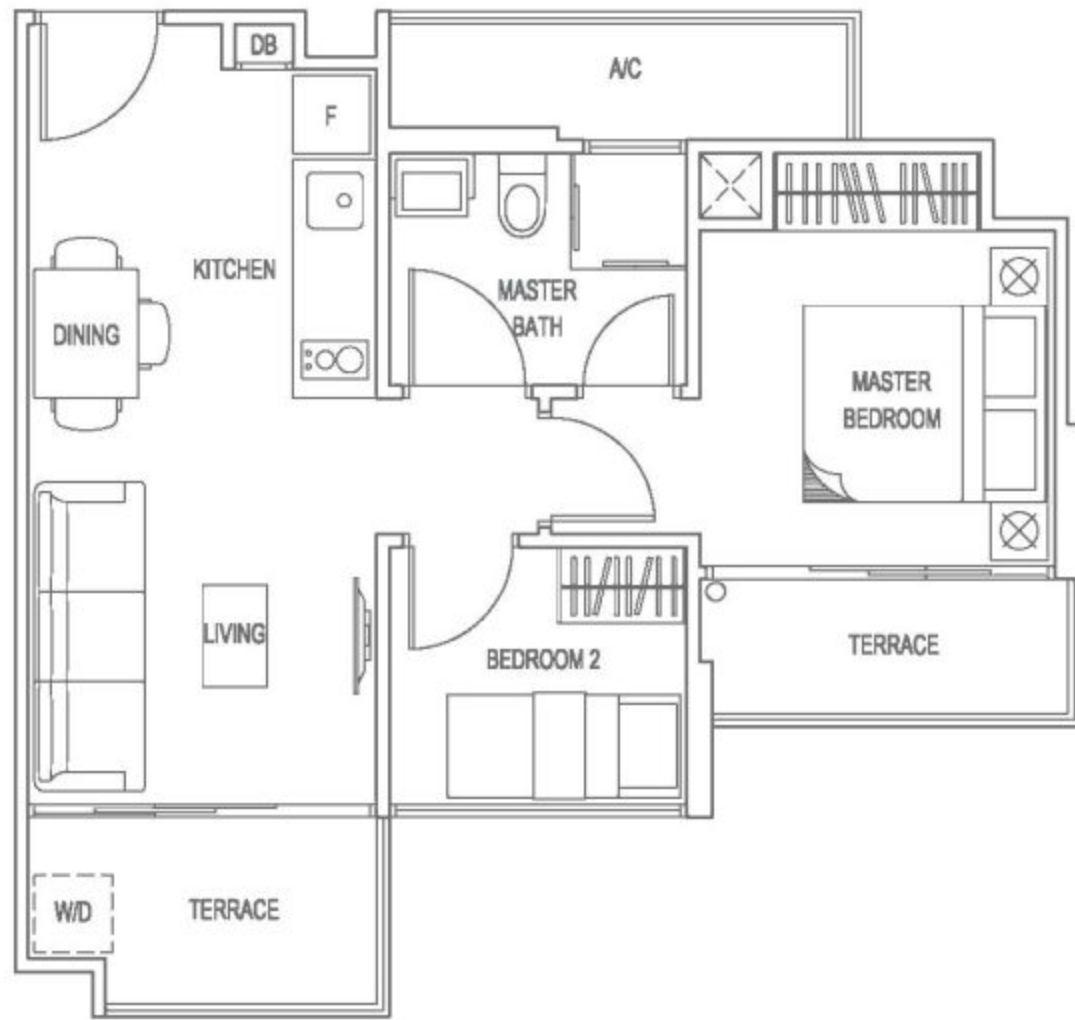

### TYPE B4 2-BEDROOM

Block 18 #04-05 to #09-05  
Area 49 sqm / 527 sqft

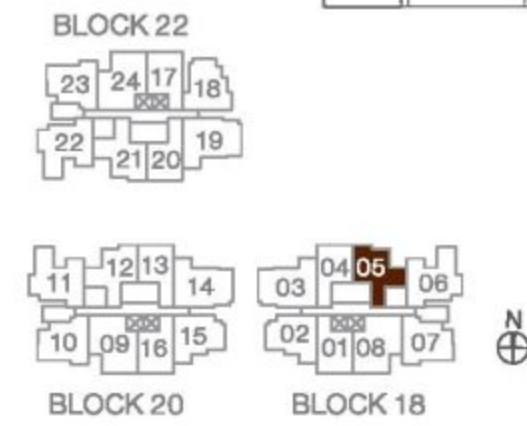
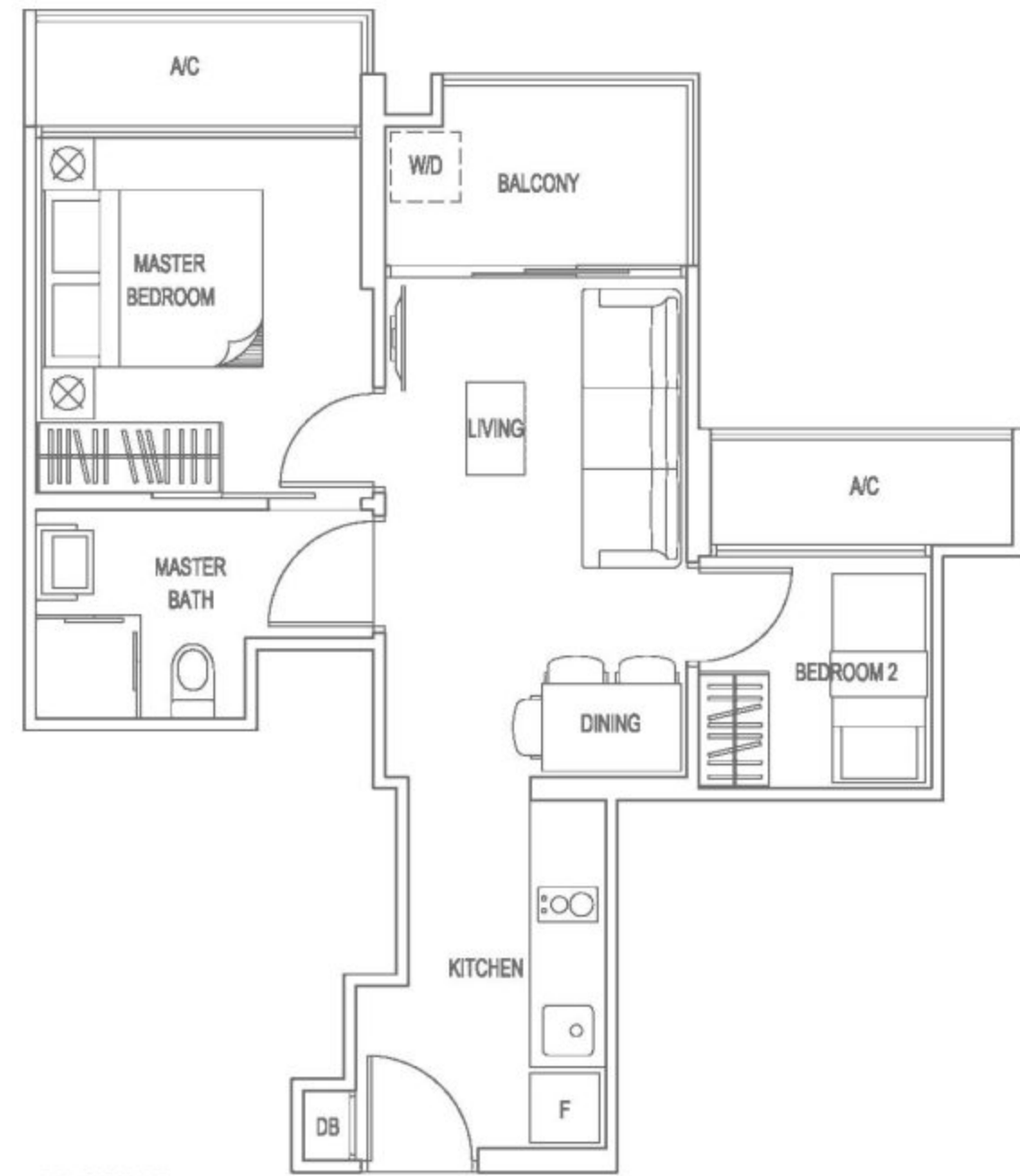

### TYPE B4 (M) 2-BEDROOM

Block 20 #04-12 to #09-12  
Area 49 sqm / 527 sqft

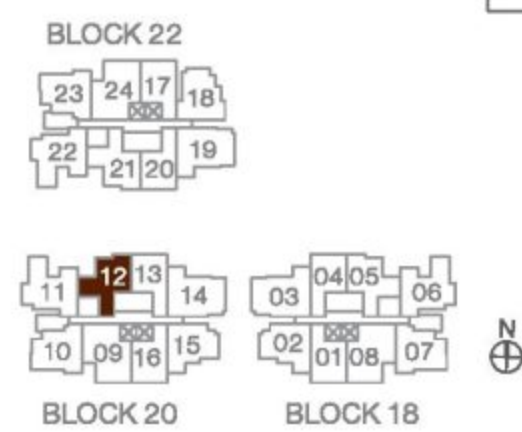
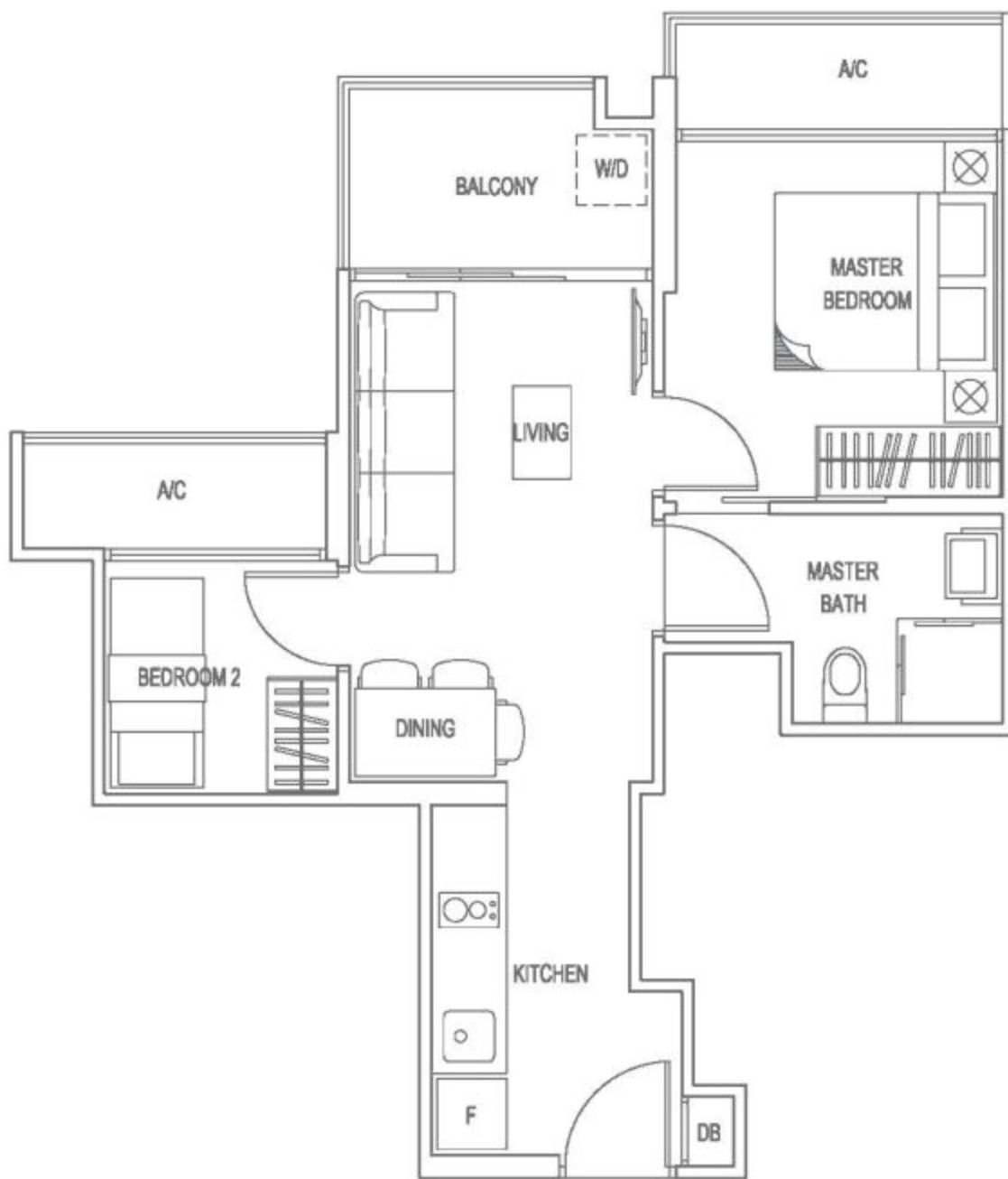

### TYPE B4 (H) 2-BEDROOM

Block 22 #04-21 to #09-21  
Area 49 sqm / 527 sqft

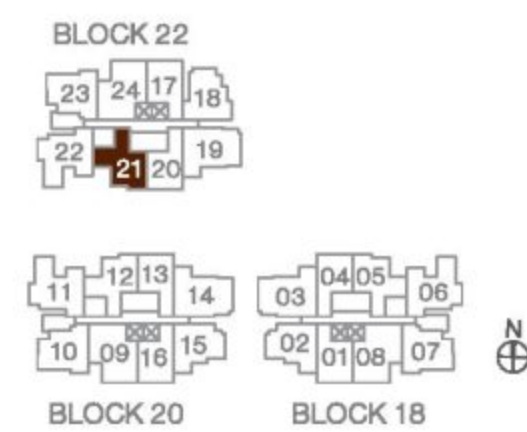
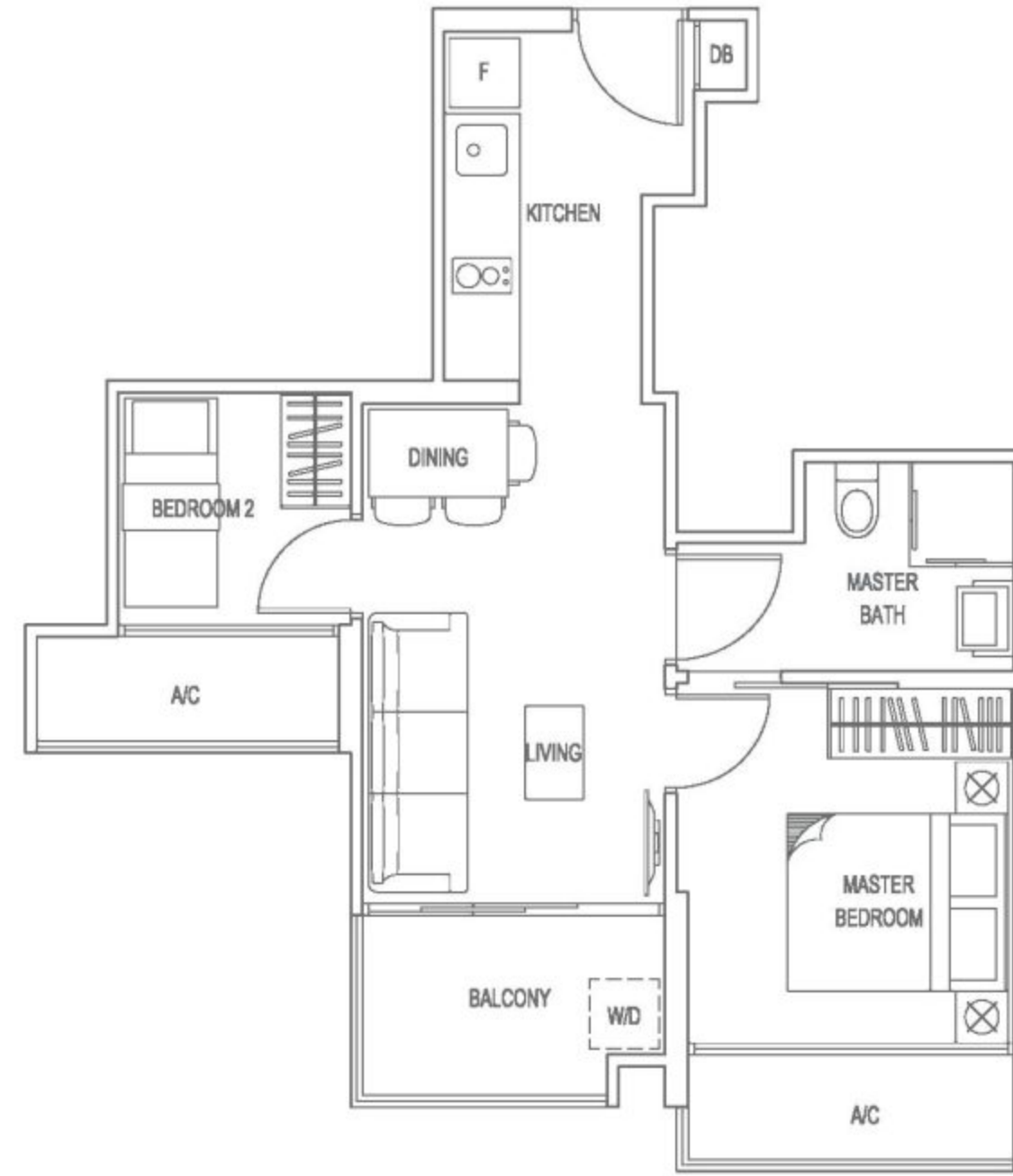

### TYPE B4-G 2-BEDROOM

Block 18 #03-05  
Area 49 sqm / 527 sqft

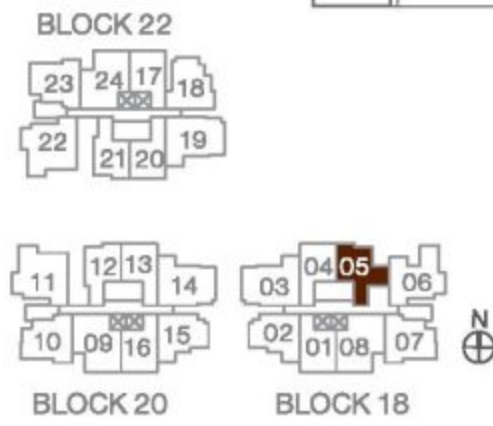
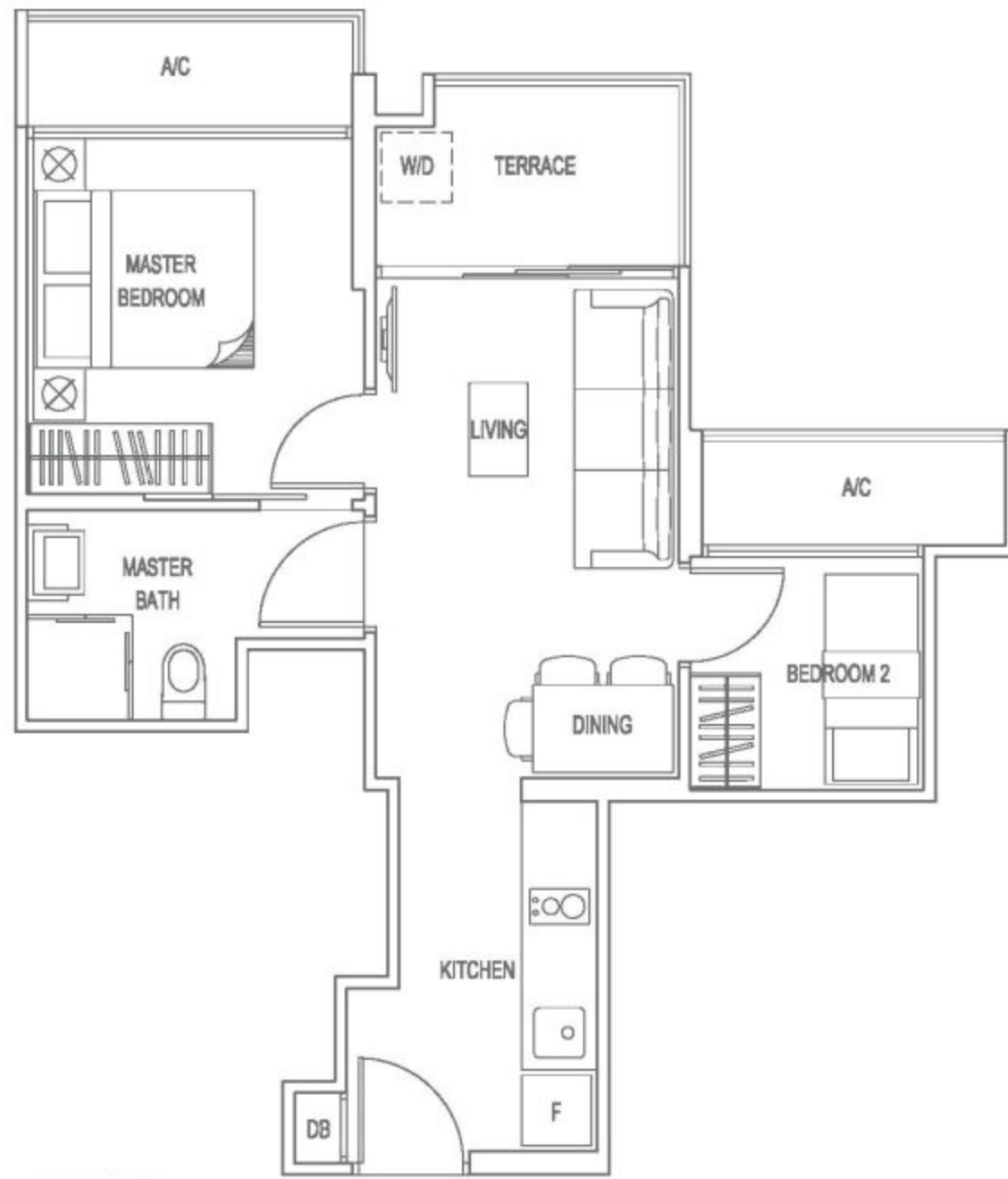

### TYPE B5 2-BEDROOM

Block 22 #05-18 to #09-18  
Area 48 sqm / 517 sqft

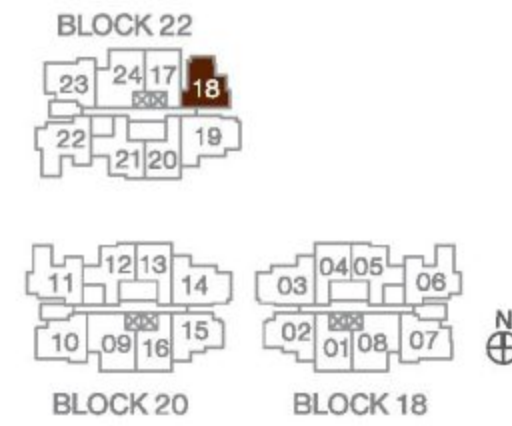

### TYPE B5-G 2-BEDROOM

Block 22 #03-18  
Area 50 sqm / 538 sqft

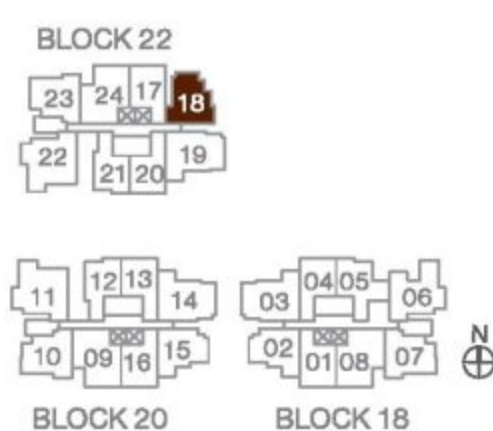

### TYPE B5a 2-BEDROOM

Block 22 #04-18  
Area 50 sqm / 538 sqft

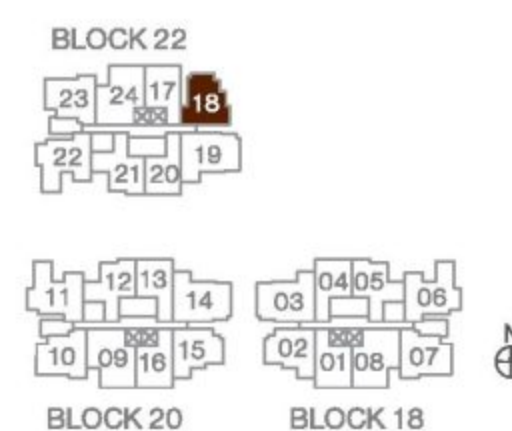
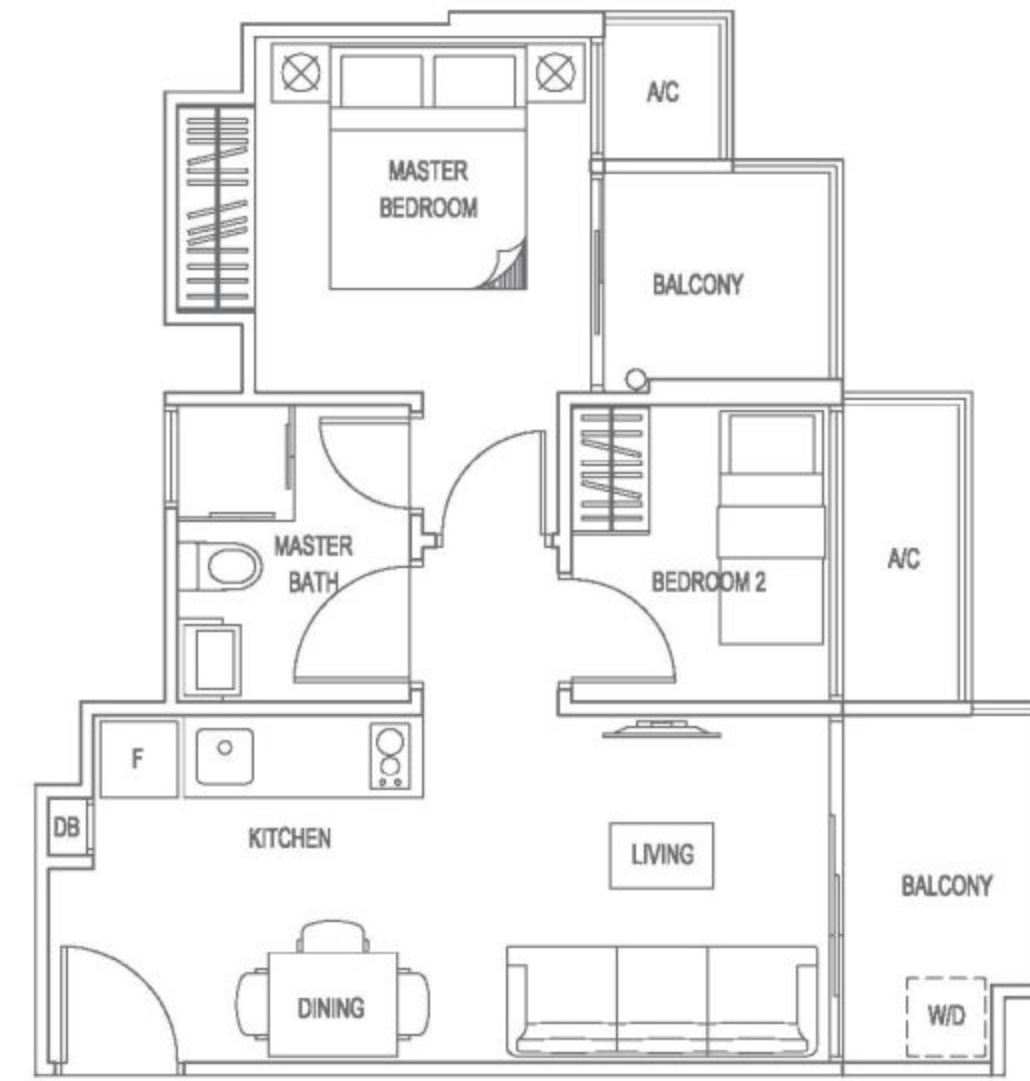

### TYPE C1 3-BEDROOM

Block 18 #05-03 to #09-03  
Area 59 sqm / 635 sqft

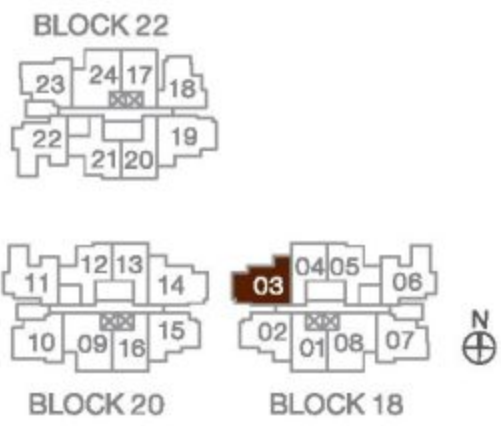

### TYPE C1 (M) 3-BEDROOM

Block 20 #05-14 to #09-14  
Area 59 sqm / 635 sqft

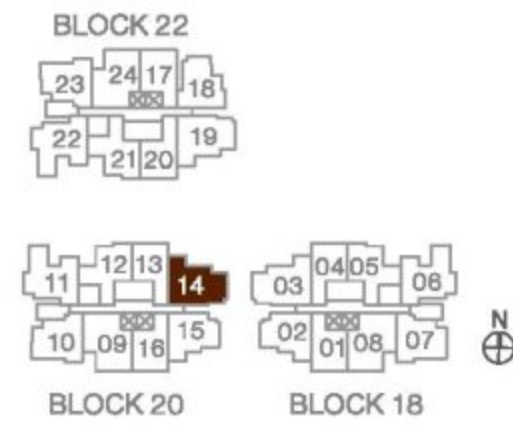

### TYPE C1 (H) 3-BEDROOM

Block 22 #05-19 to #09-19  
Area 59 sqm / 635 sqft

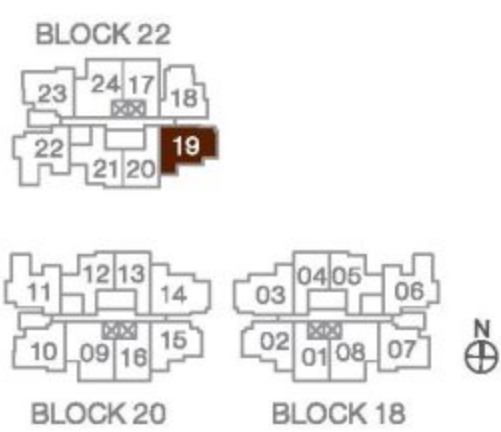
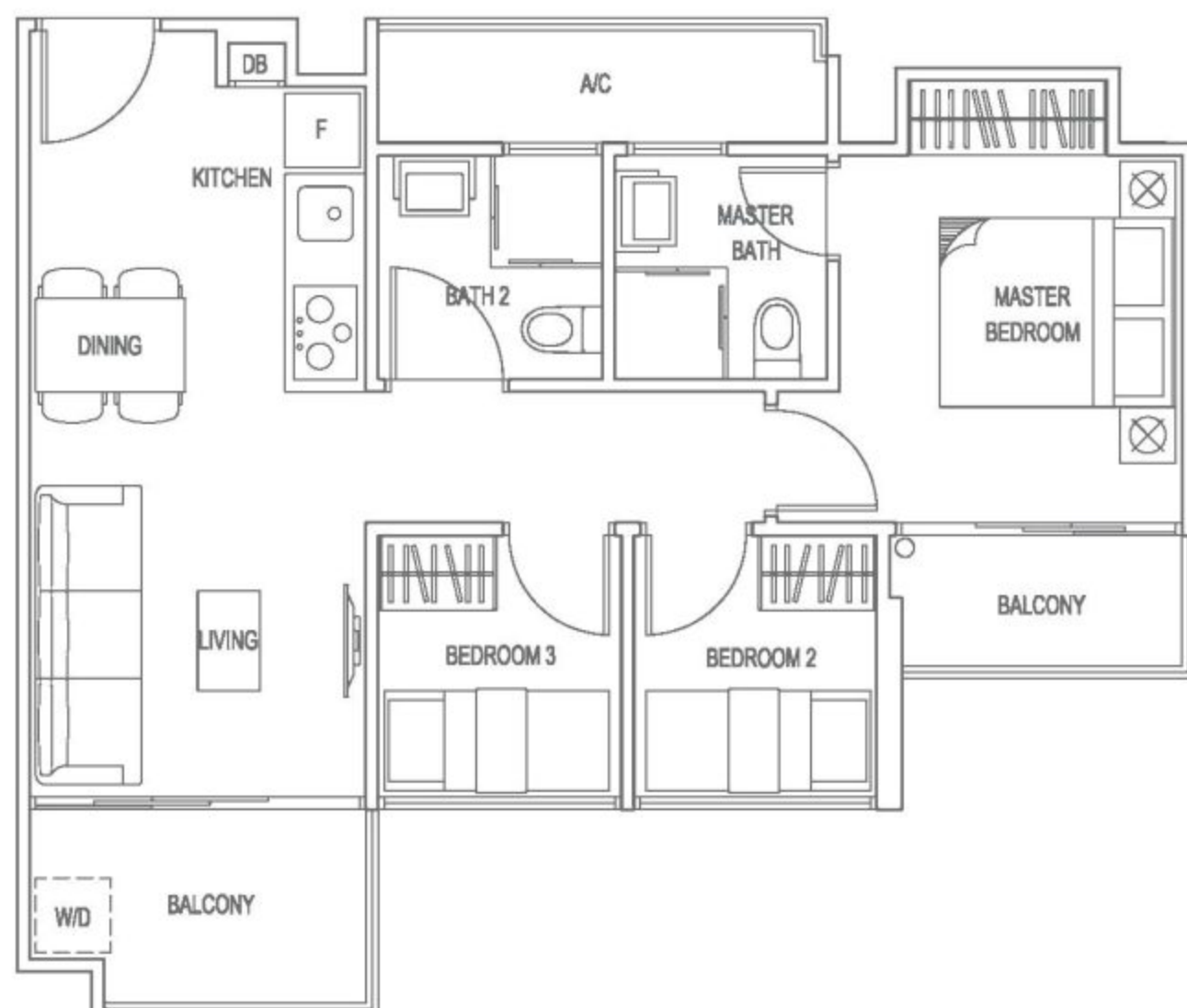

### TYPE C1-G 3-BEDROOM

Block 18 #03-03  
Area 61 sqm / 657 sqft

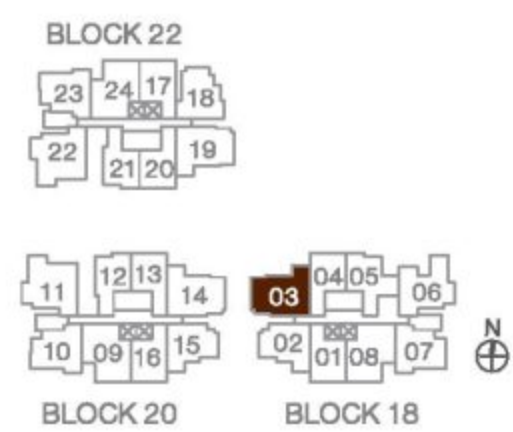

### TYPE C1a 3-BEDROOM

Block 18 #04-03  
Area 61 sqm / 657 sqft

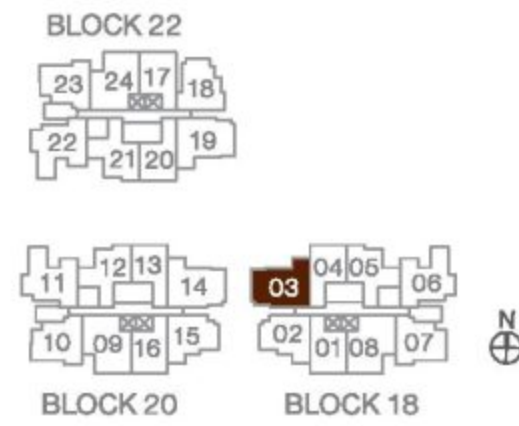

### TYPE C1a (M) 3-BEDROOM

Block 20 #04-14  
Area 61 sqm / 657 sqft

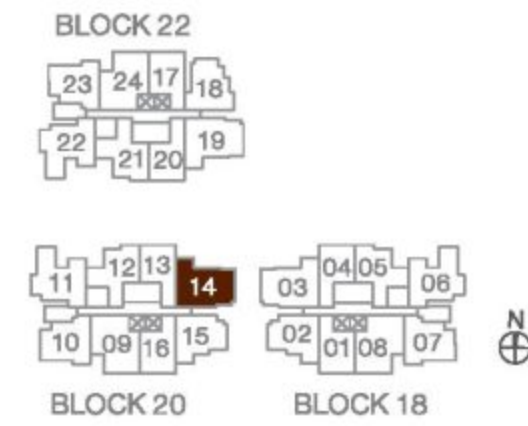

### TYPE C1a (H) 3-BEDROOM

Block 22 #04-19  
Area 61 sqm / 657 sqft

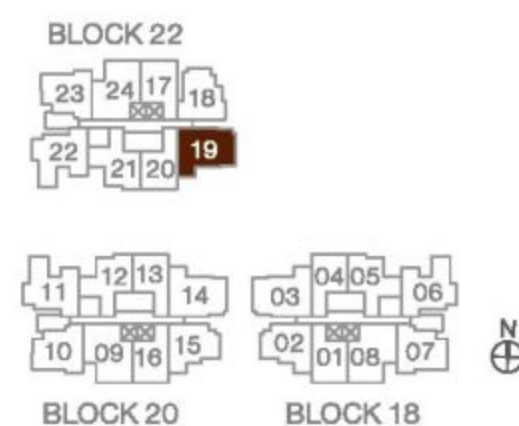

### TYPE C1a-G 3-BEDROOM

Block 20 #03-14  
Area 61 sqm / 657 sqft

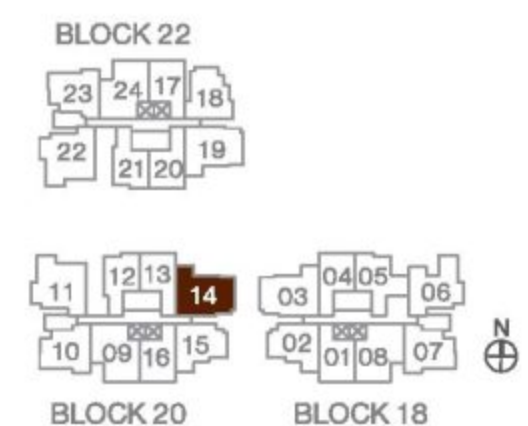
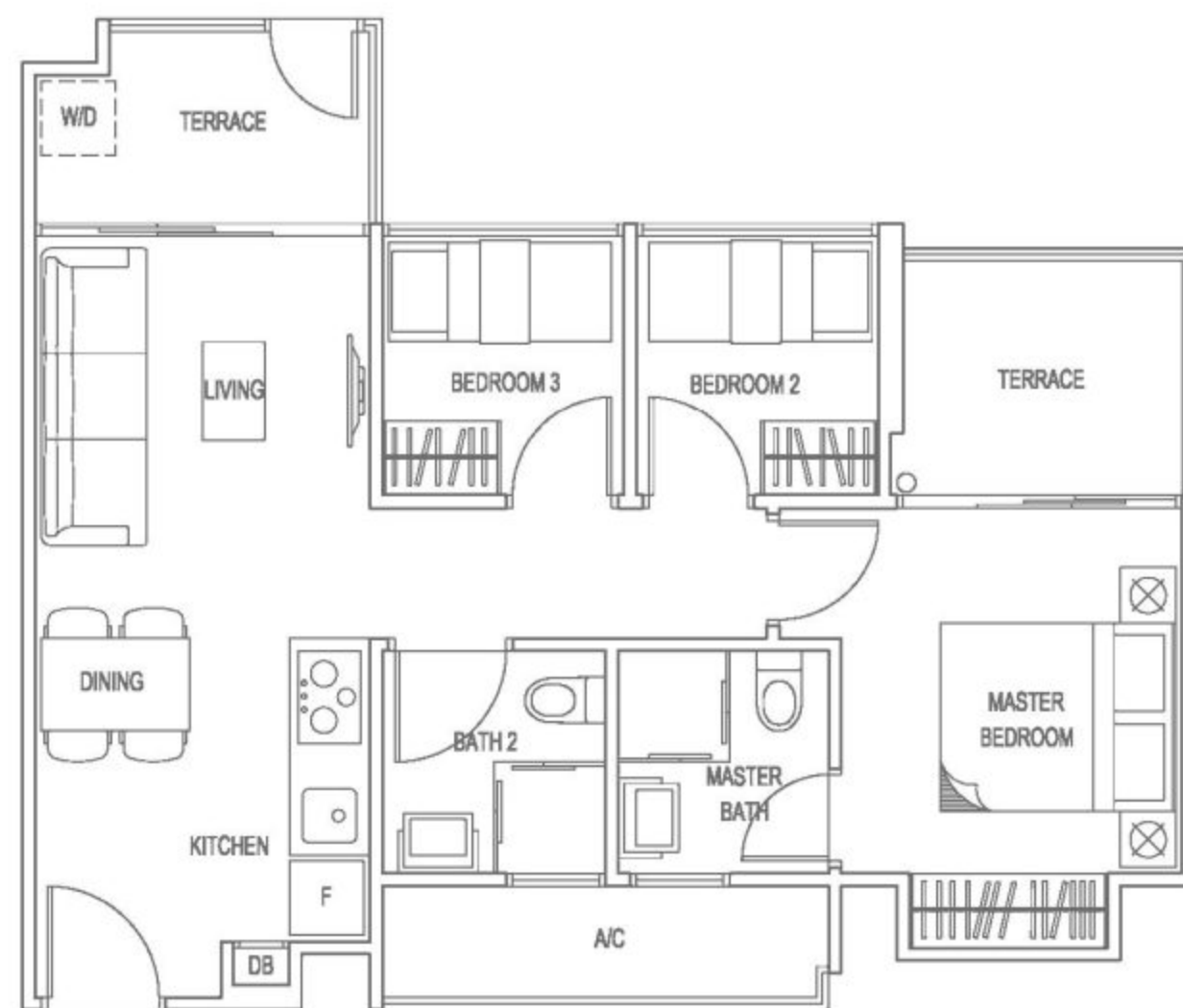

## TYPE C1b-G 3-BEDROOM

Block 22 #03-19  
Area 67 sqm / 721 sqft

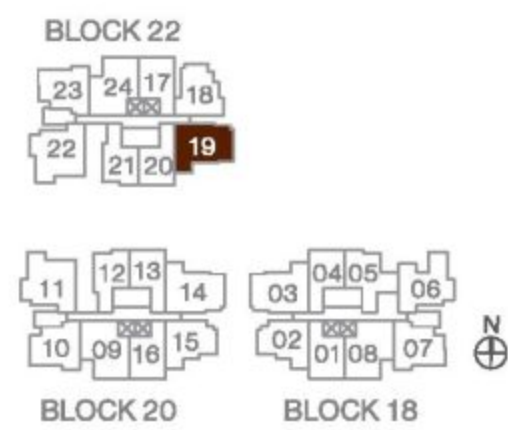

## TYPE C2 3-BEDROOM

Block 18 #04-06 to #09-06  
Area 59 sqm / 635 sqft

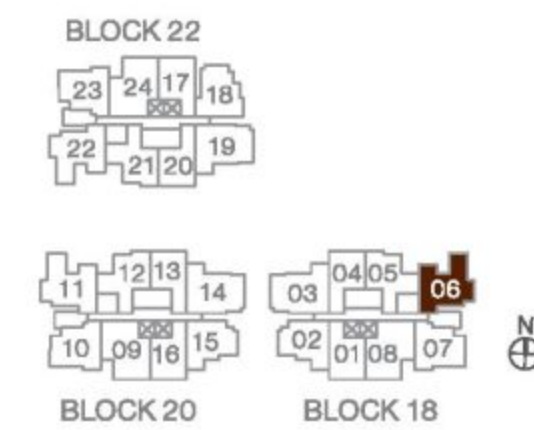
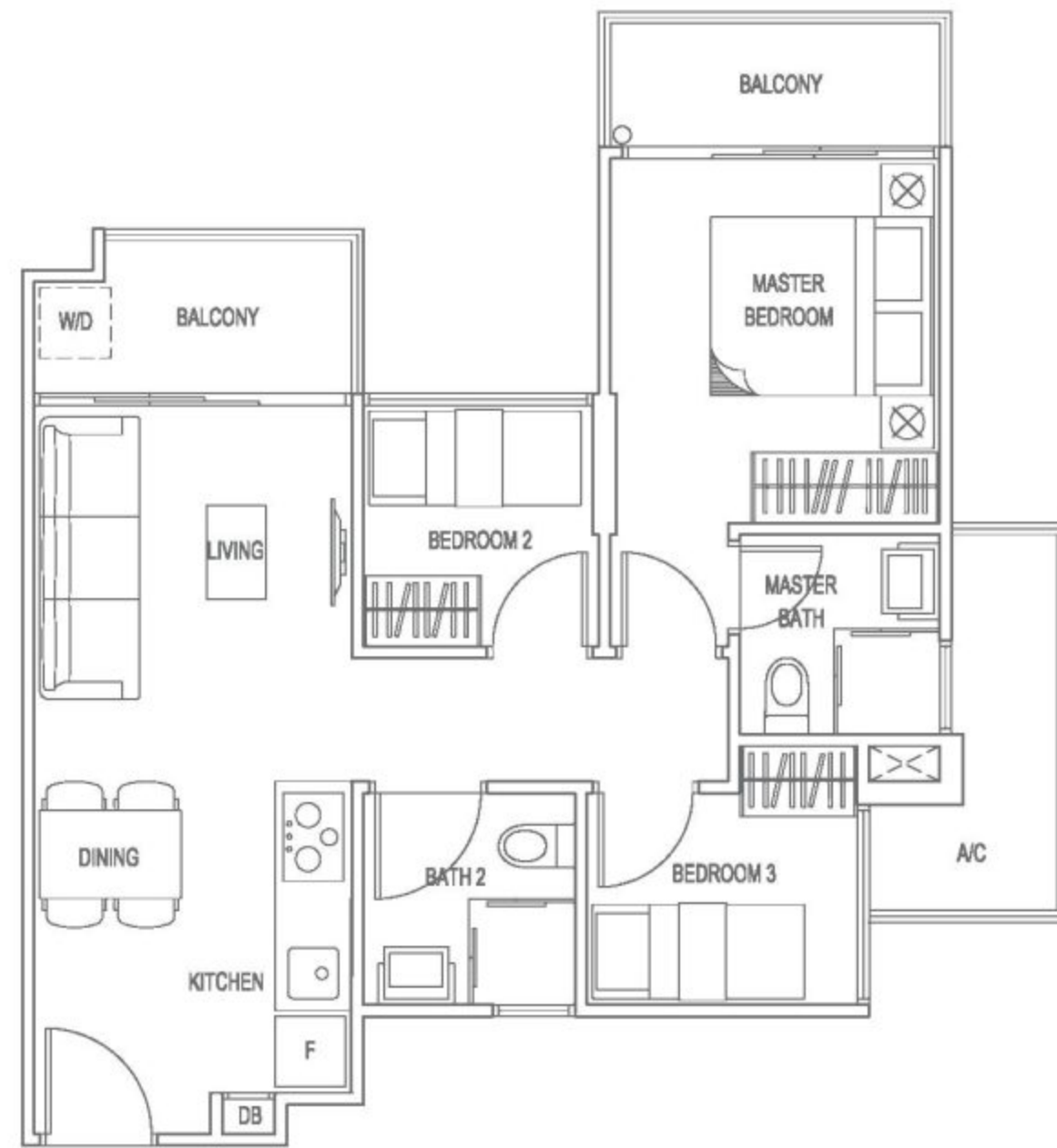

## TYPE C2 (M) 3-BEDROOM

Block 20 #04-11 to #09-11  
Area 59 sqm / 635 sqft

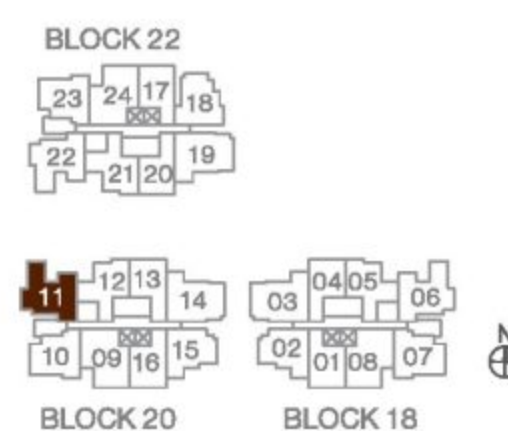

## TYPE C2 (H) 3-BEDROOM

Block 22 #04-22 to #09-22  
Area 59 sqm / 635 sqft

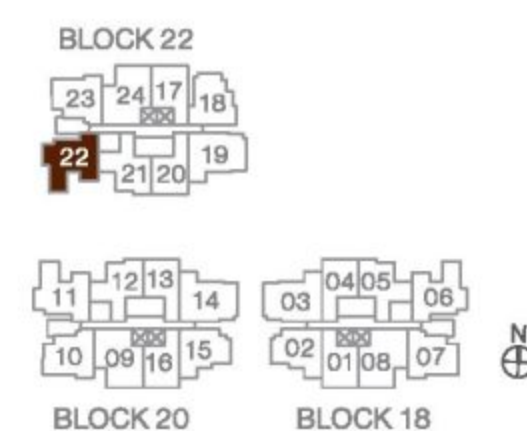
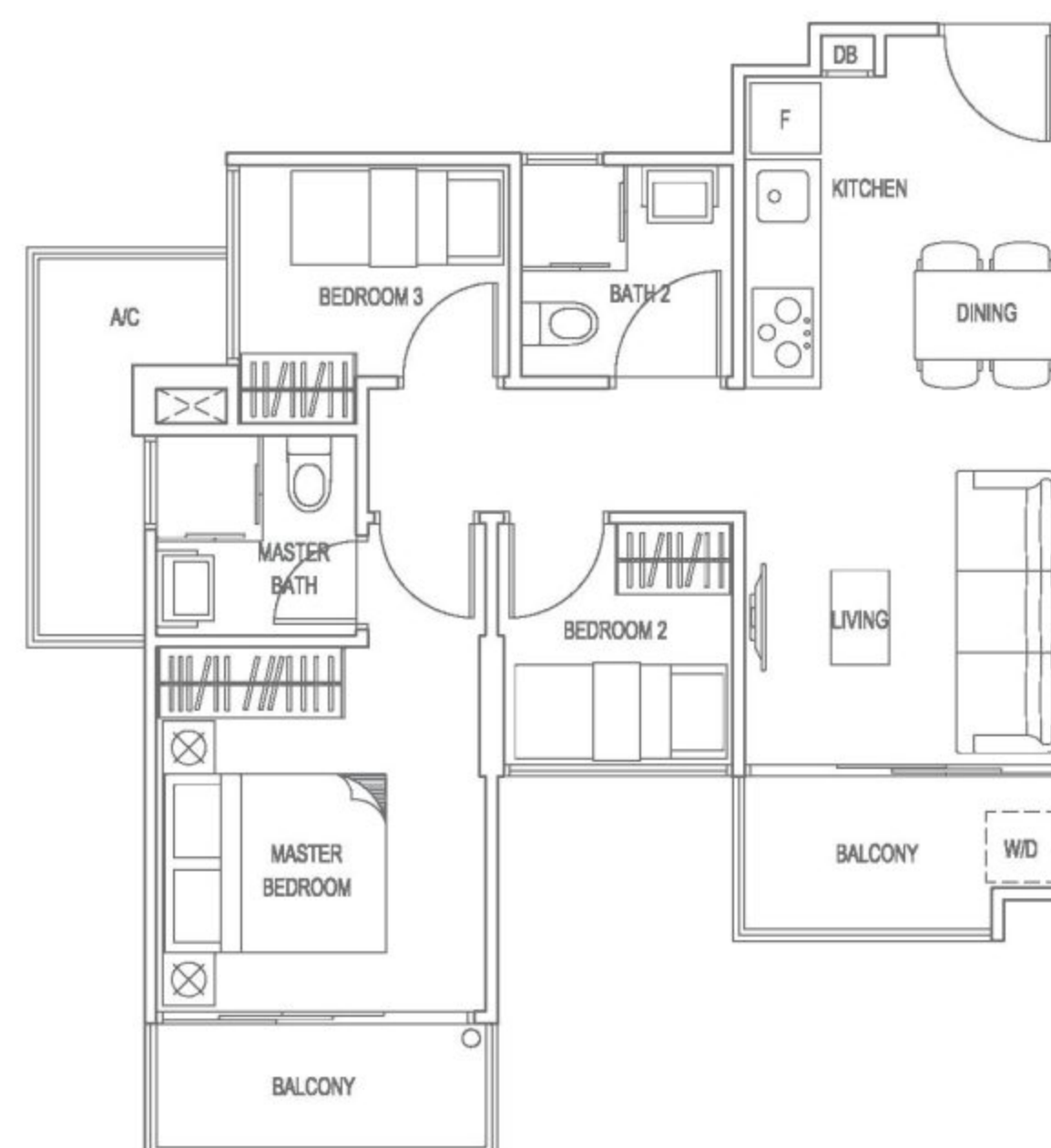

### TYPE C2-G 3-BEDROOM

Block 18 #03-06  
Area 59 sqm / 635 sqft

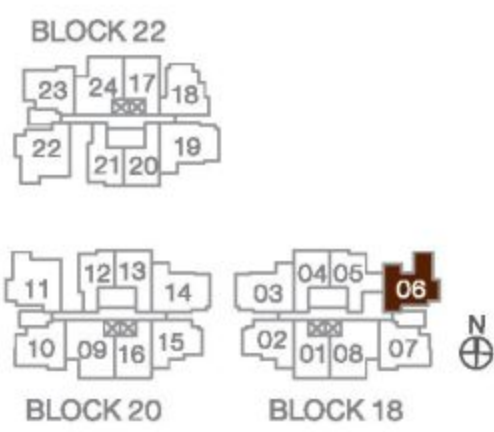

### TYPE C2a-G 3-BEDROOM

Block 20 #03-11  
Area 66 sqm / 710 sqft

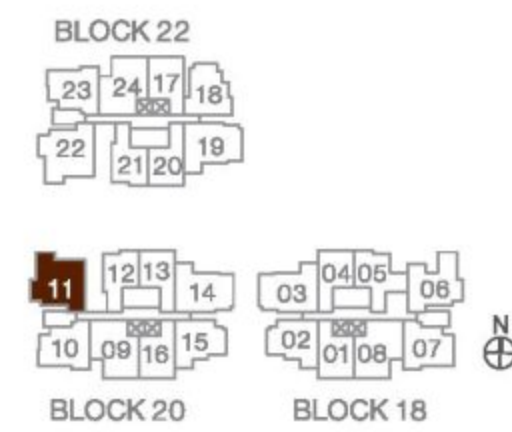

### TYPE C2a-G (H) 3-BEDROOM

Block 22 #03-22  
Area 66 sqm / 710 sqft

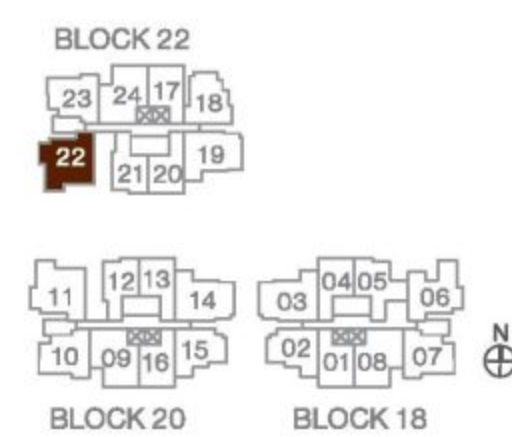
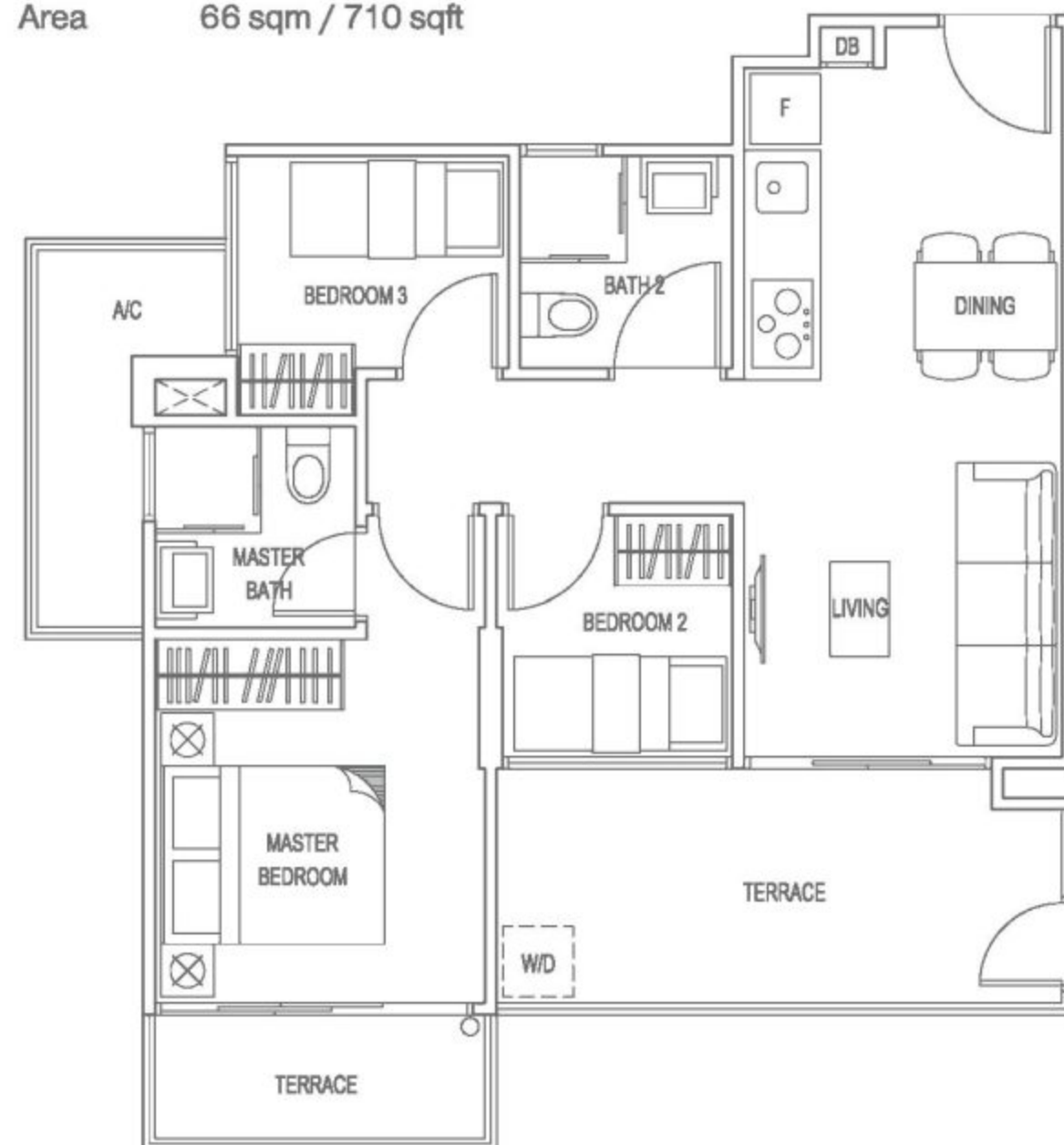

# TYPE C3-G 2-BEDROOM

Block 22 #01-19  
Area 123 sqm / 1324 sqft

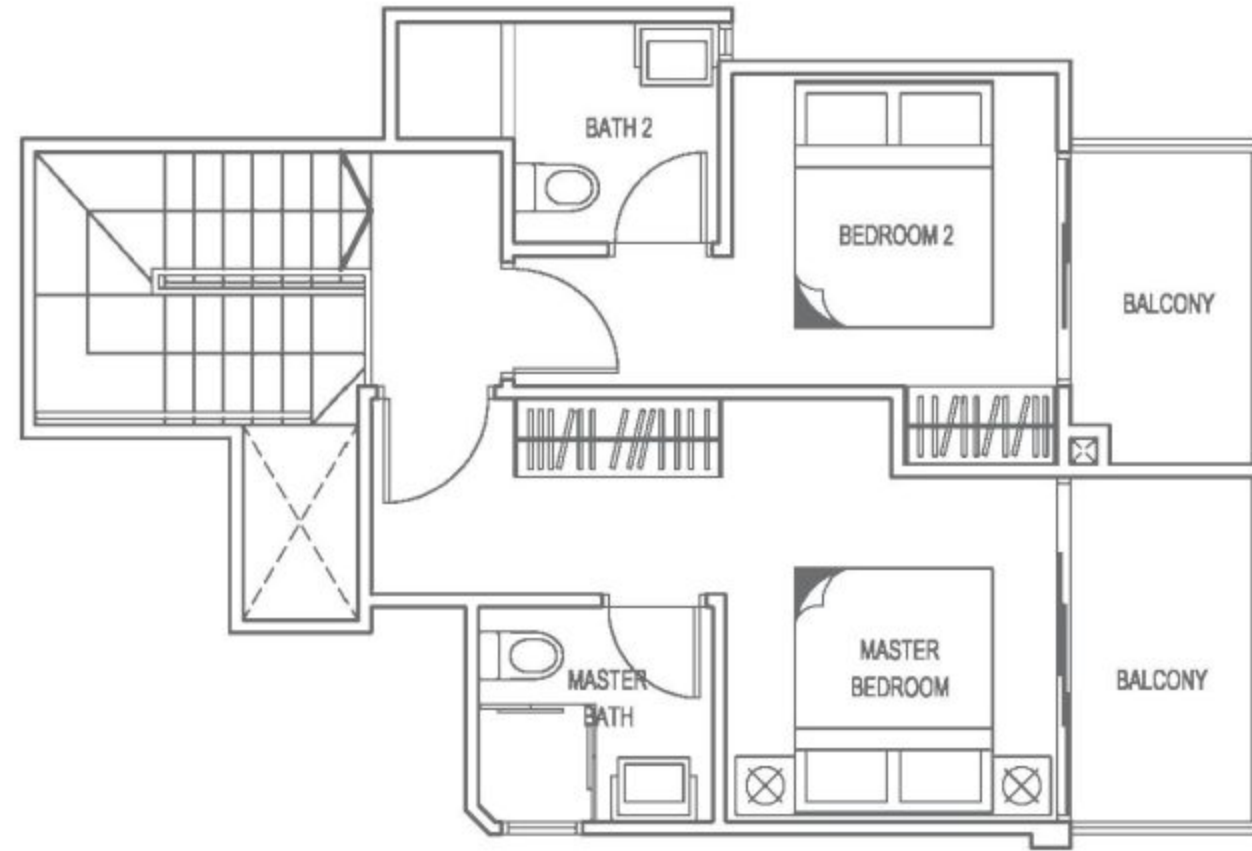

UPPER STOREY

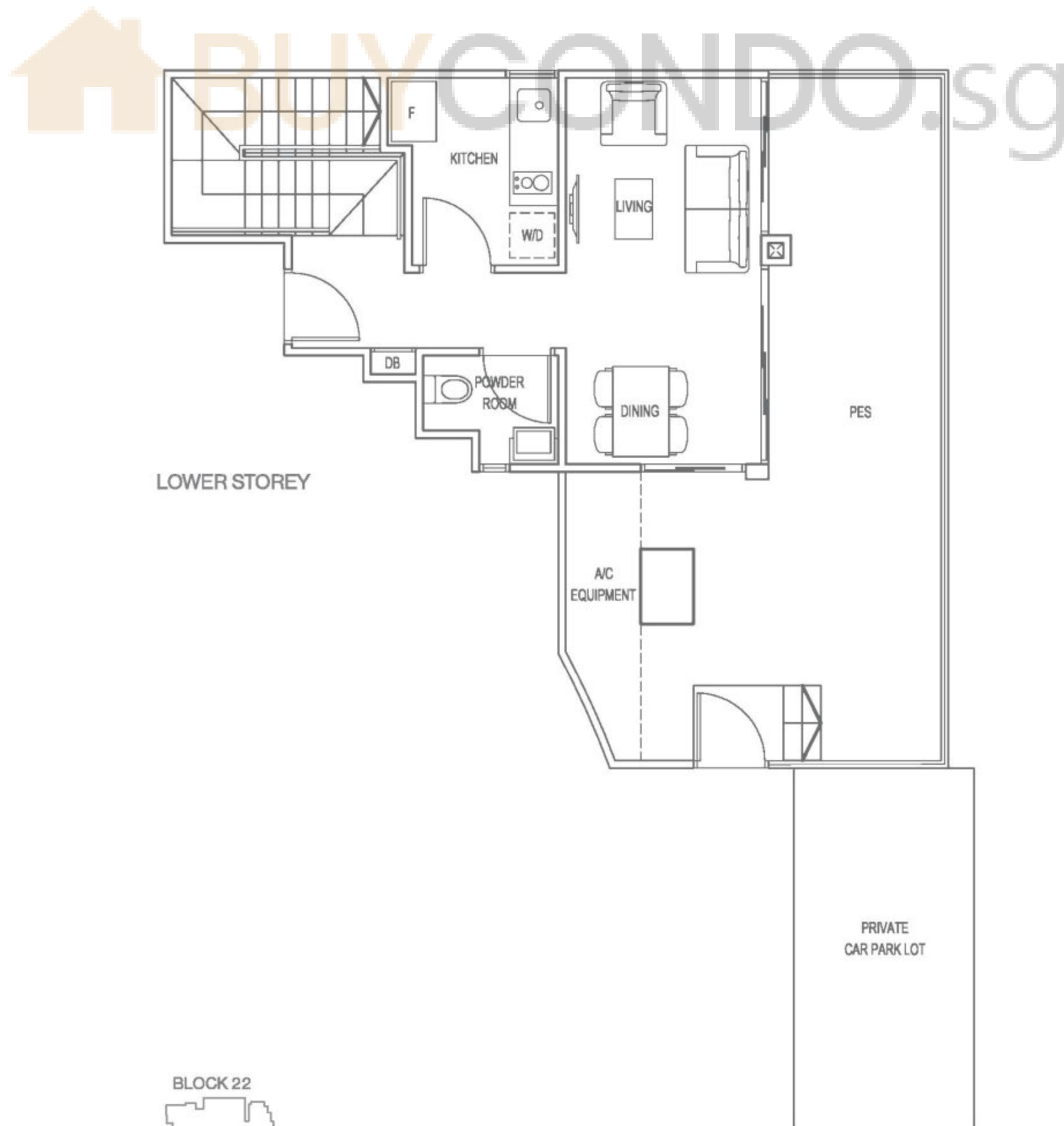

LOWER STOREY

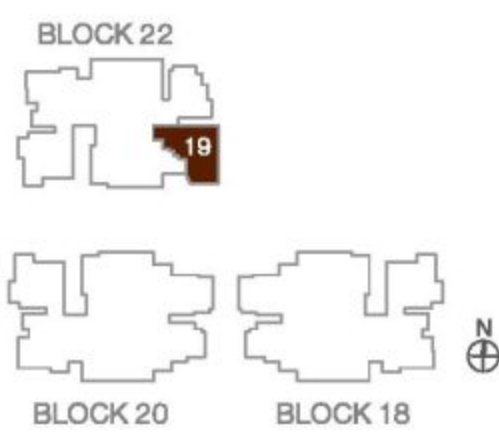

## TYPE A2-P 1-BEDROOM PENTHOUSE

Block 18 #10-04  
Area 84 sqm / 904 sqft

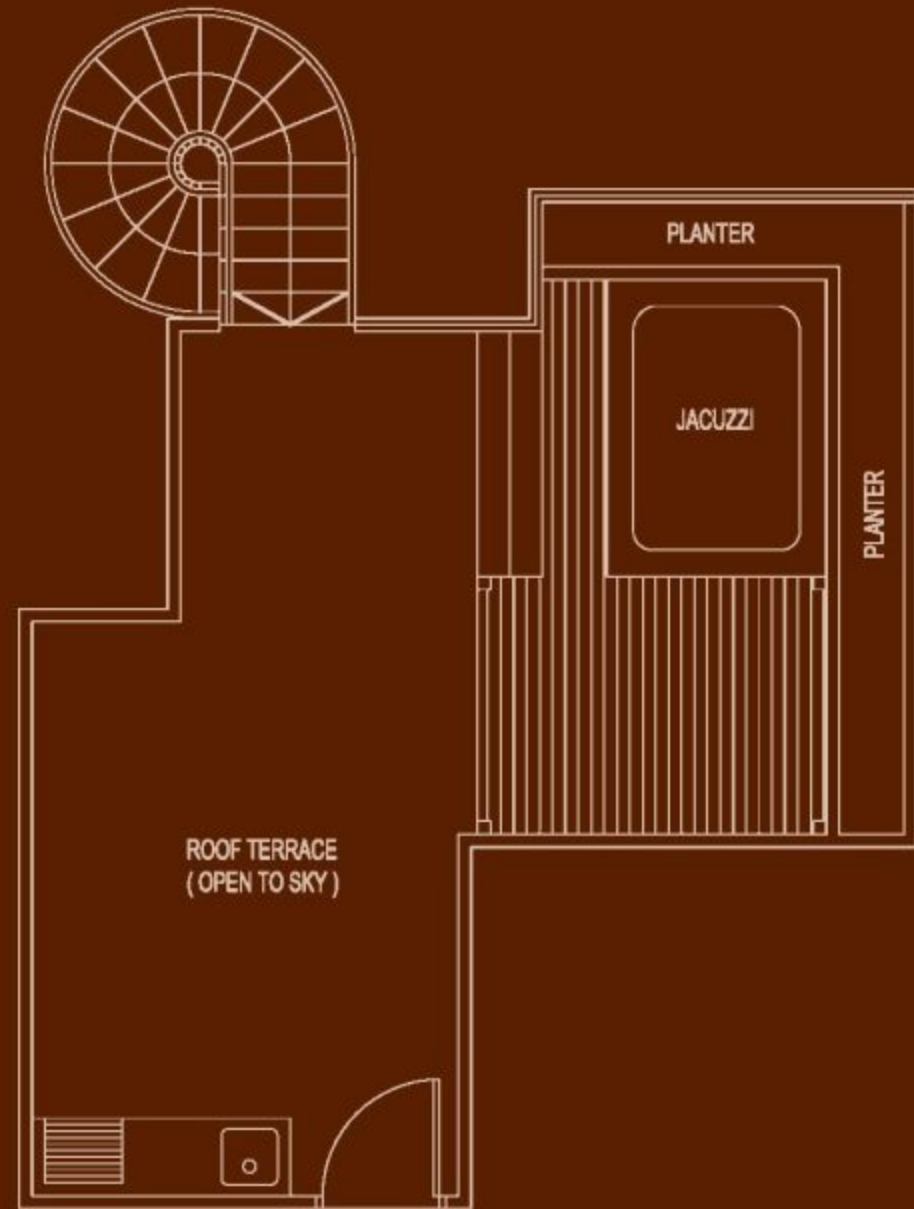

UPPER STOREY

## TYPE A2-P (H) 1-BEDROOM PENTHOUSE

Block 22 #10-20  
Area 84 sqm / 904 sqft

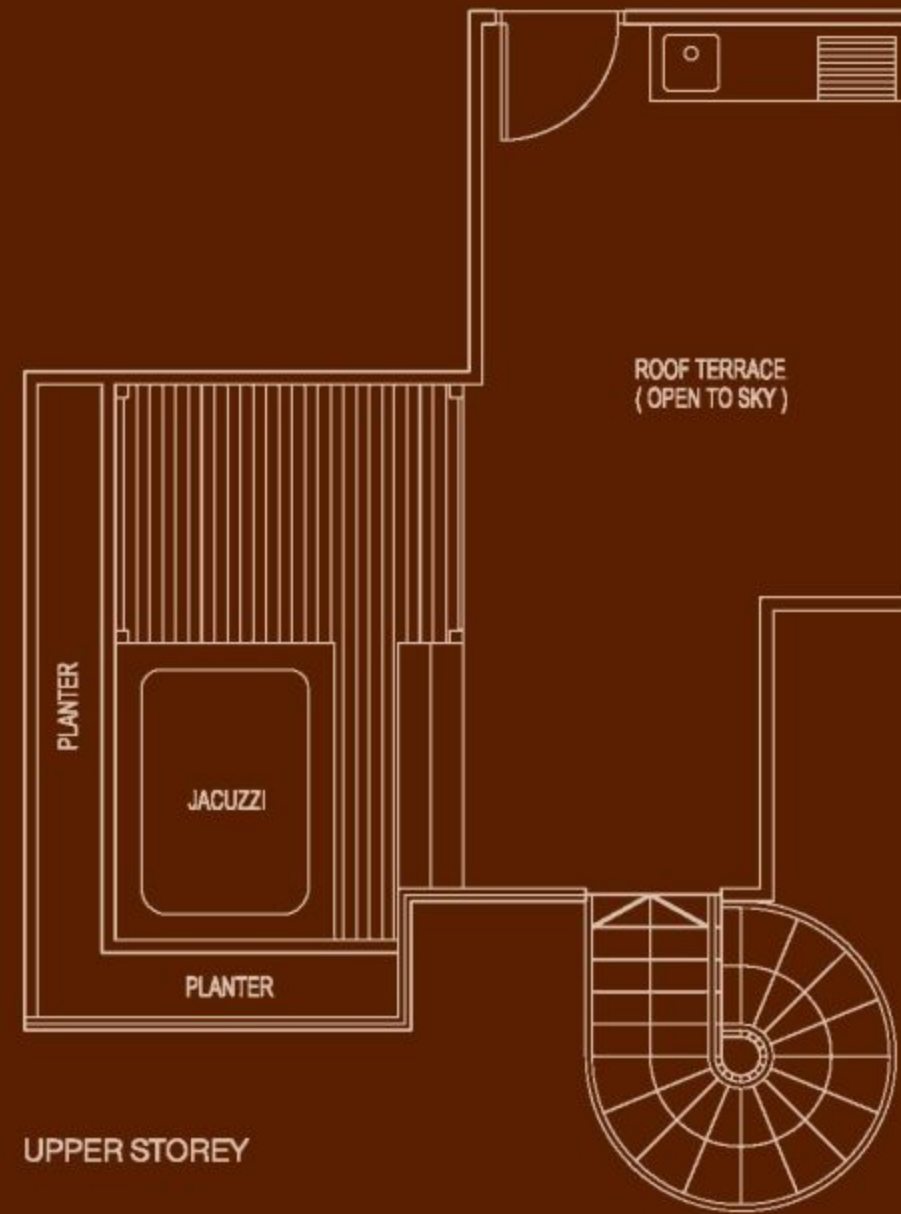

UPPER STOREY

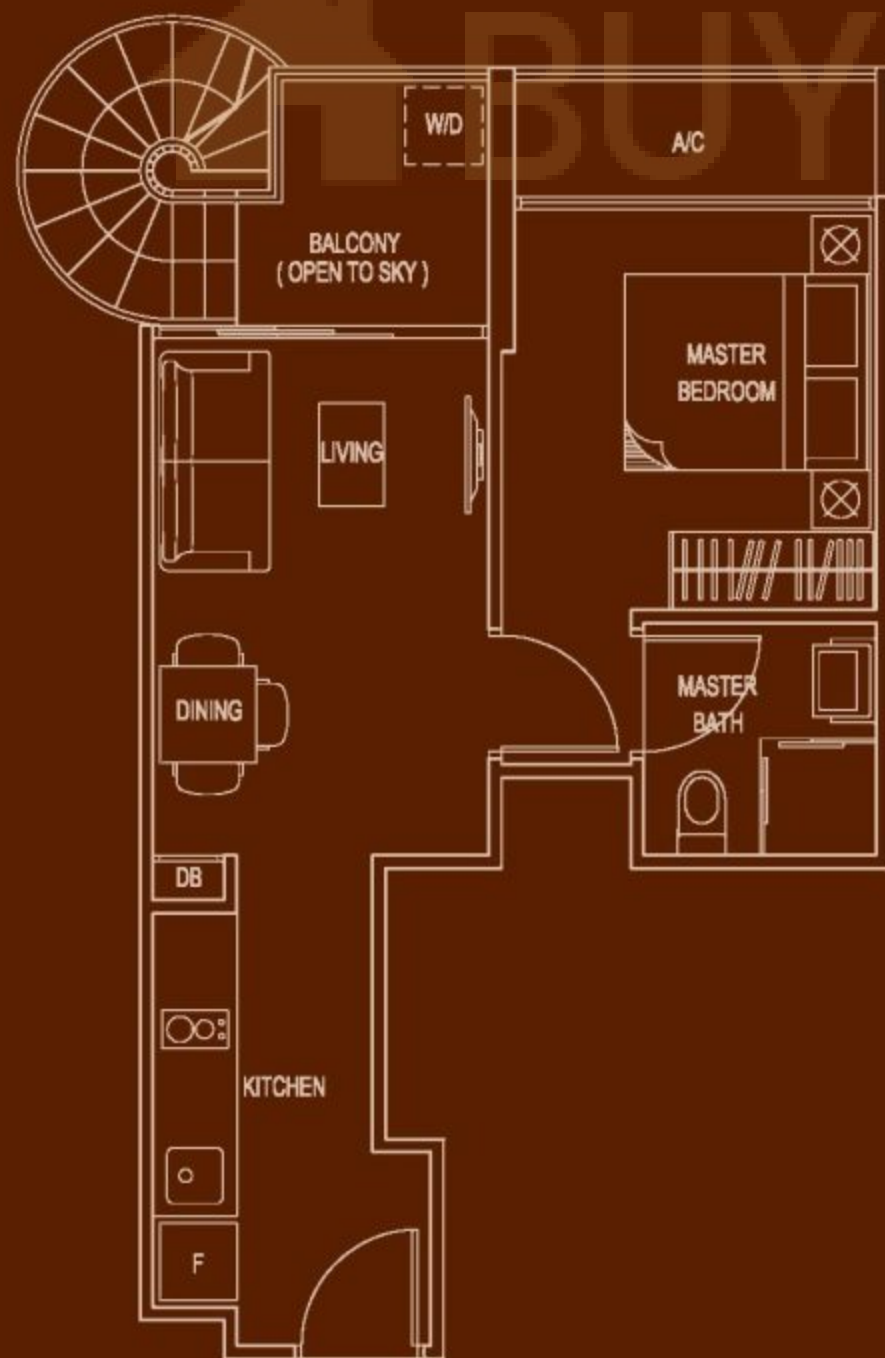

LOWER STOREY

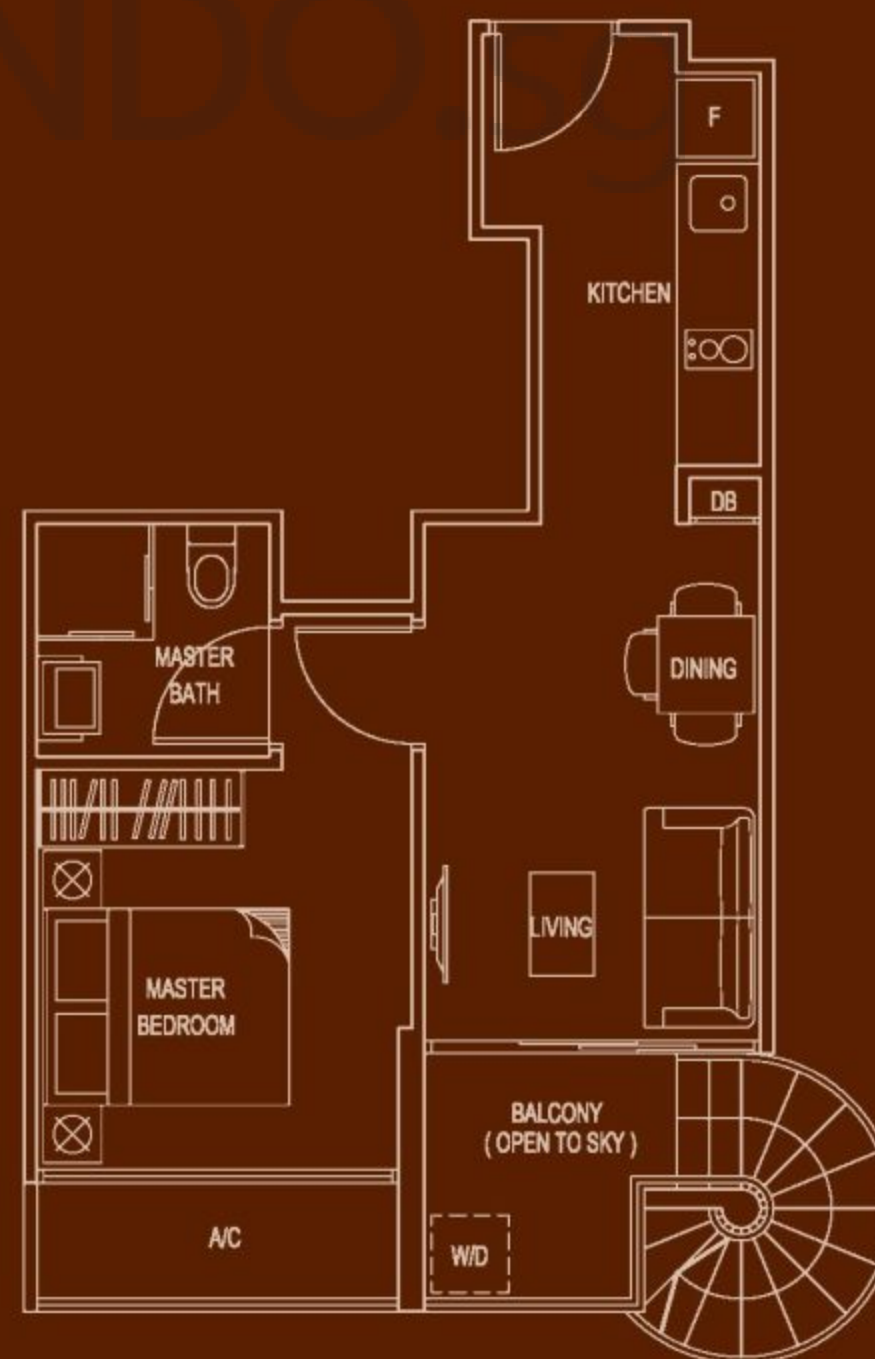

LOWER STOREY

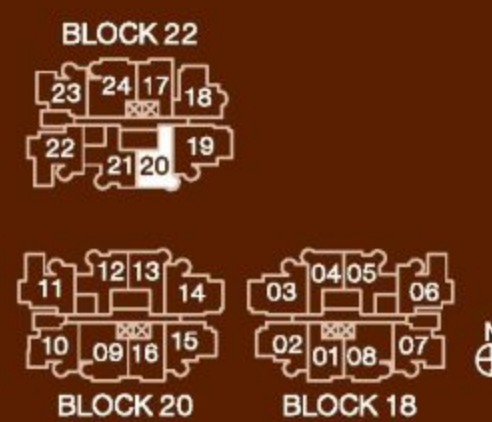
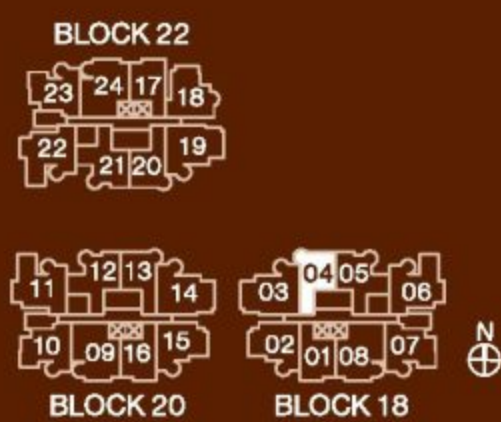



## TYPE A2-P (M) 1-BEDROOM PENTHOUSE

Block 20 #10-13  
Area 84 sqm / 904 sqft

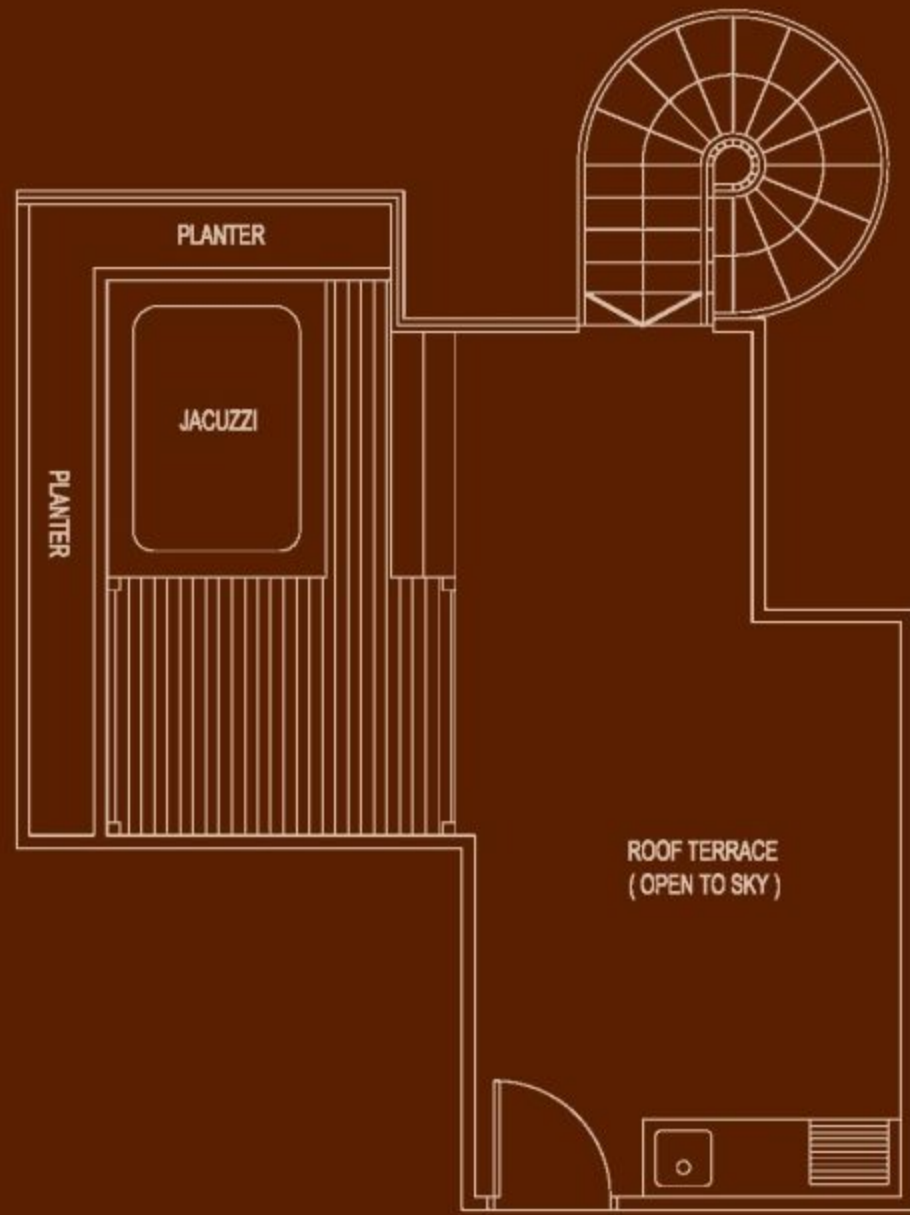

UPPER STOREY

## TYPE B1-P 2-BEDROOM PENTHOUSE

Block 18 #10-07  
Area 92 sqm / 990 sqft

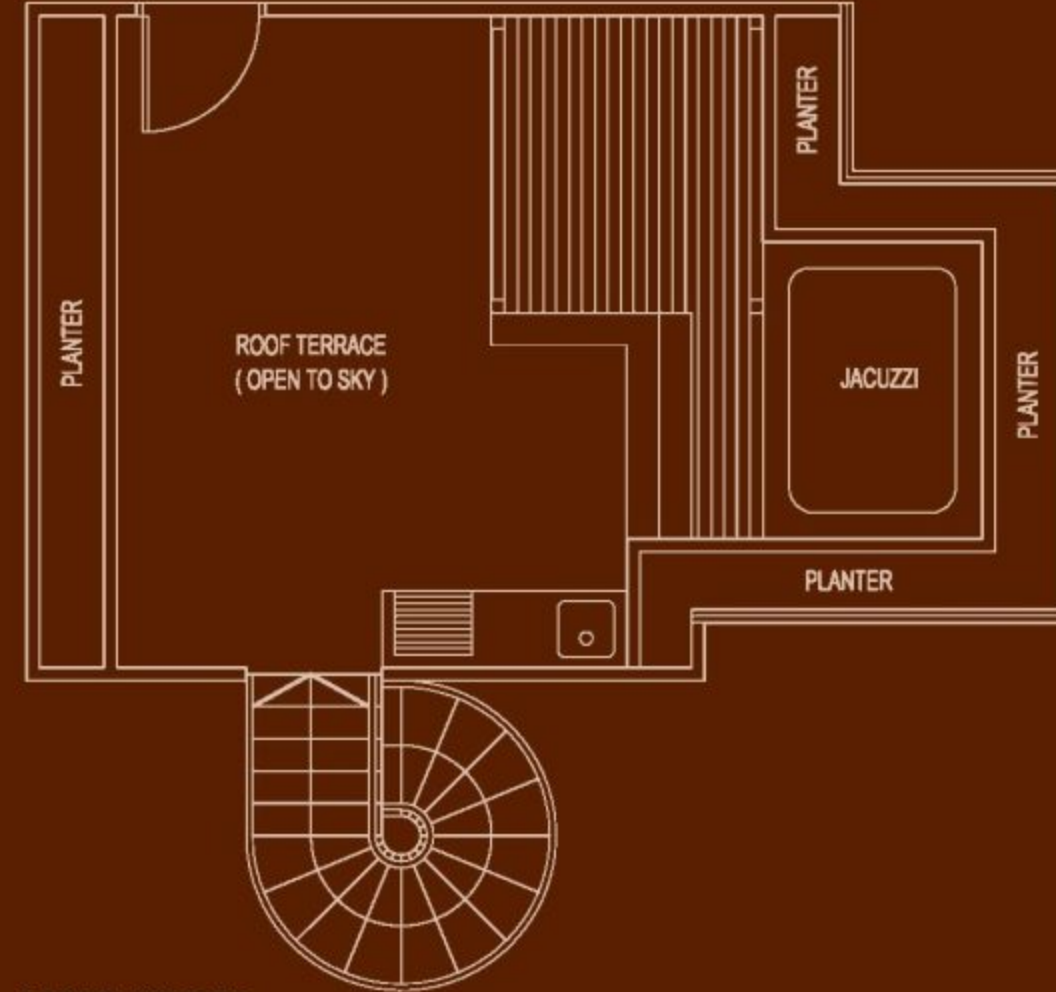

UPPER STOREY



LOWER STOREY

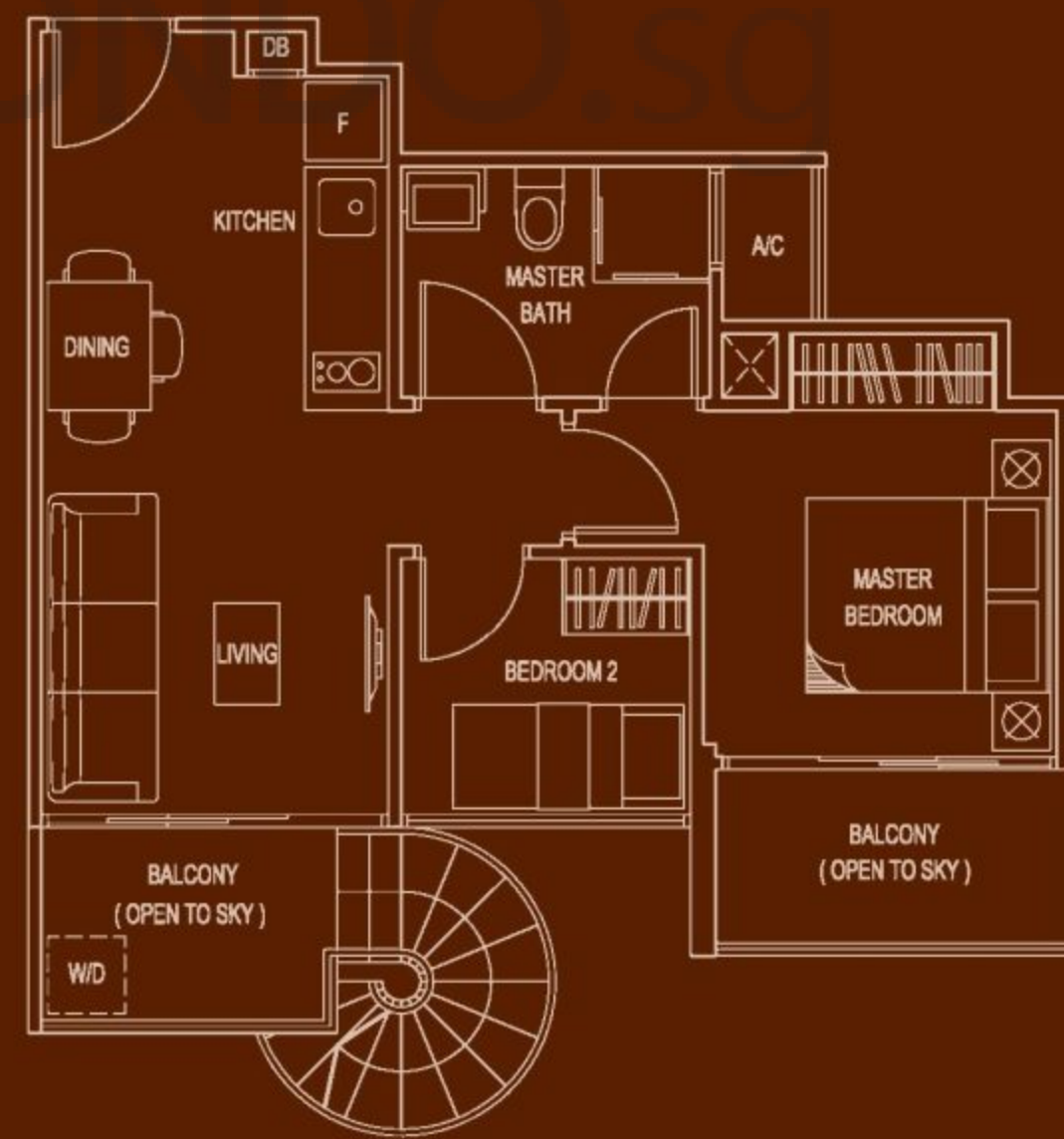

LOWER STOREY

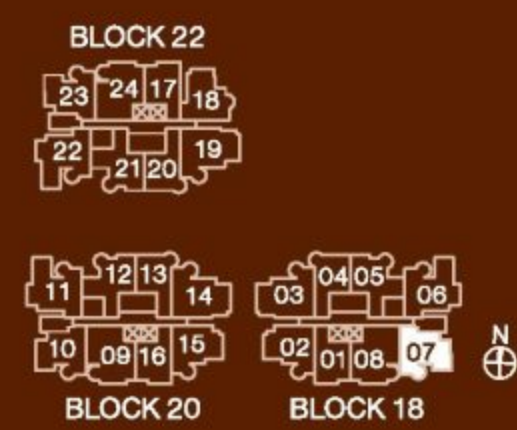
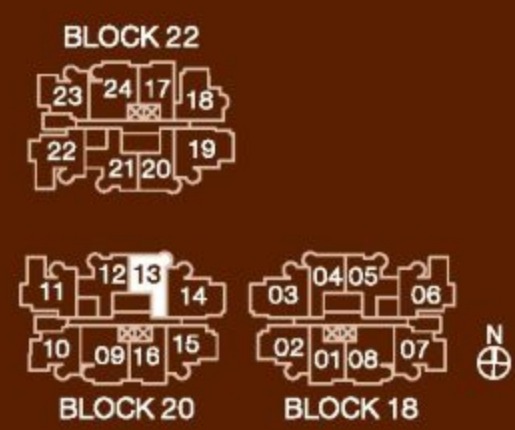

## TYPE B1-P (H) 2-BEDROOM PENTHOUSE

Block 22 #10-23  
Area 92 sqm / 990 sqft

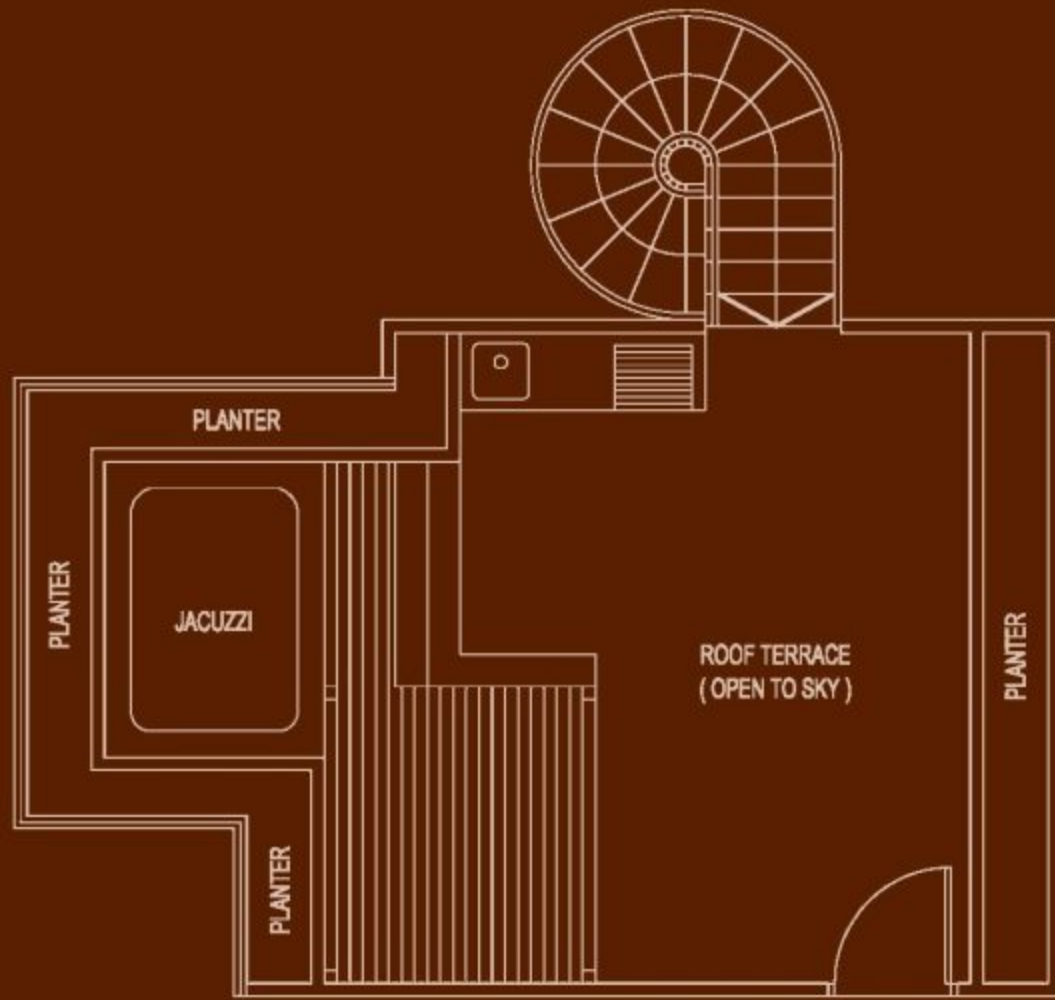

UPPER STOREY

## TYPE B1-P (M) 2-BEDROOM PENTHOUSE

Block 20 #10-10  
Area 92 sqm / 990 sqft

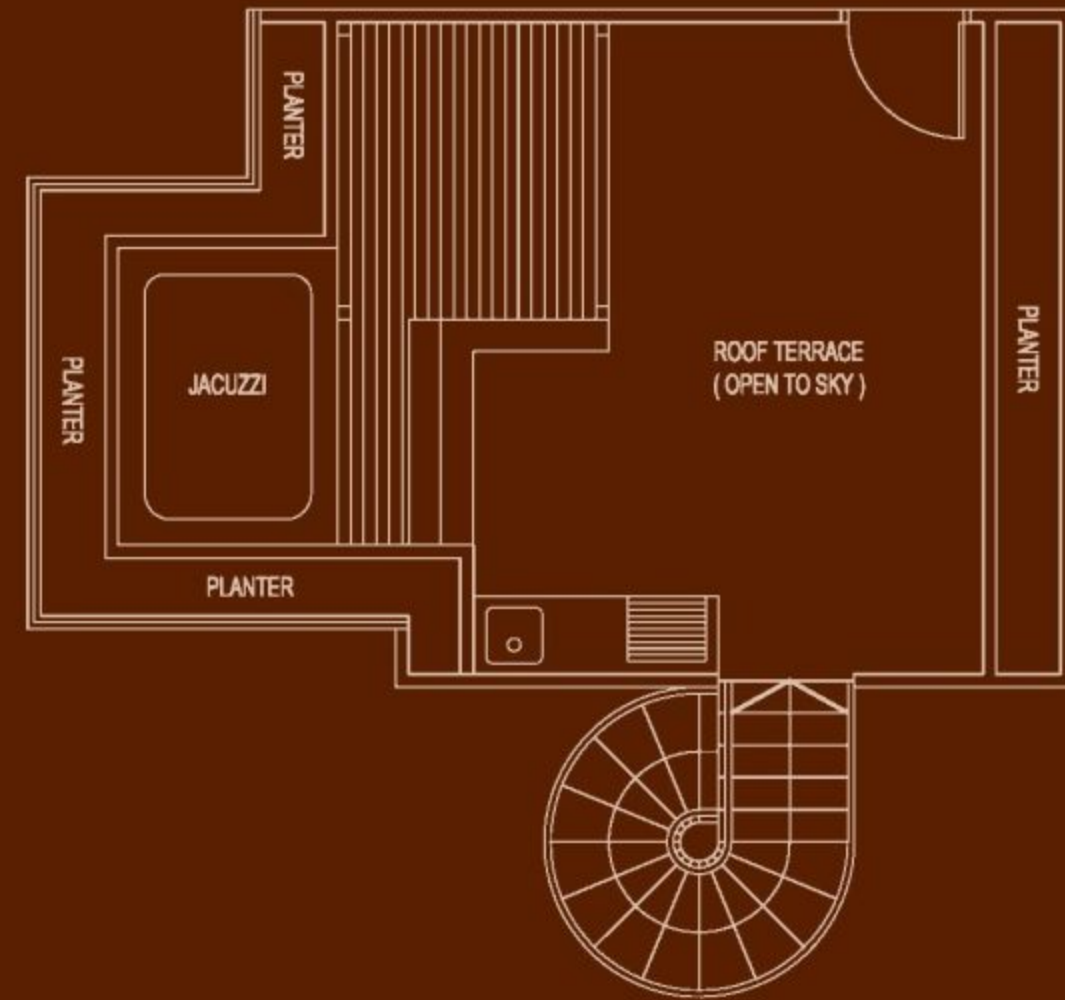

UPPER STOREY

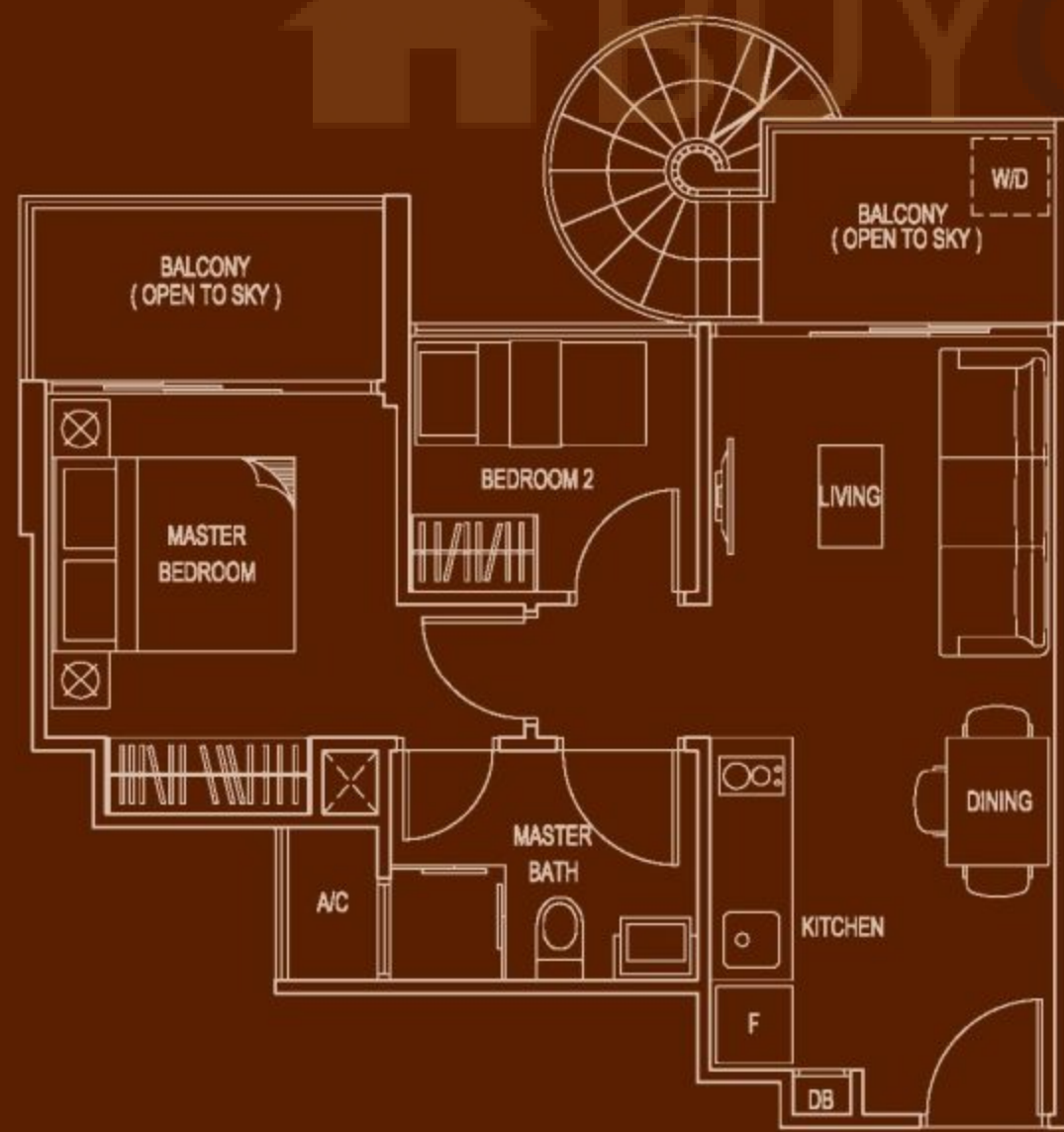

LOWER STOREY

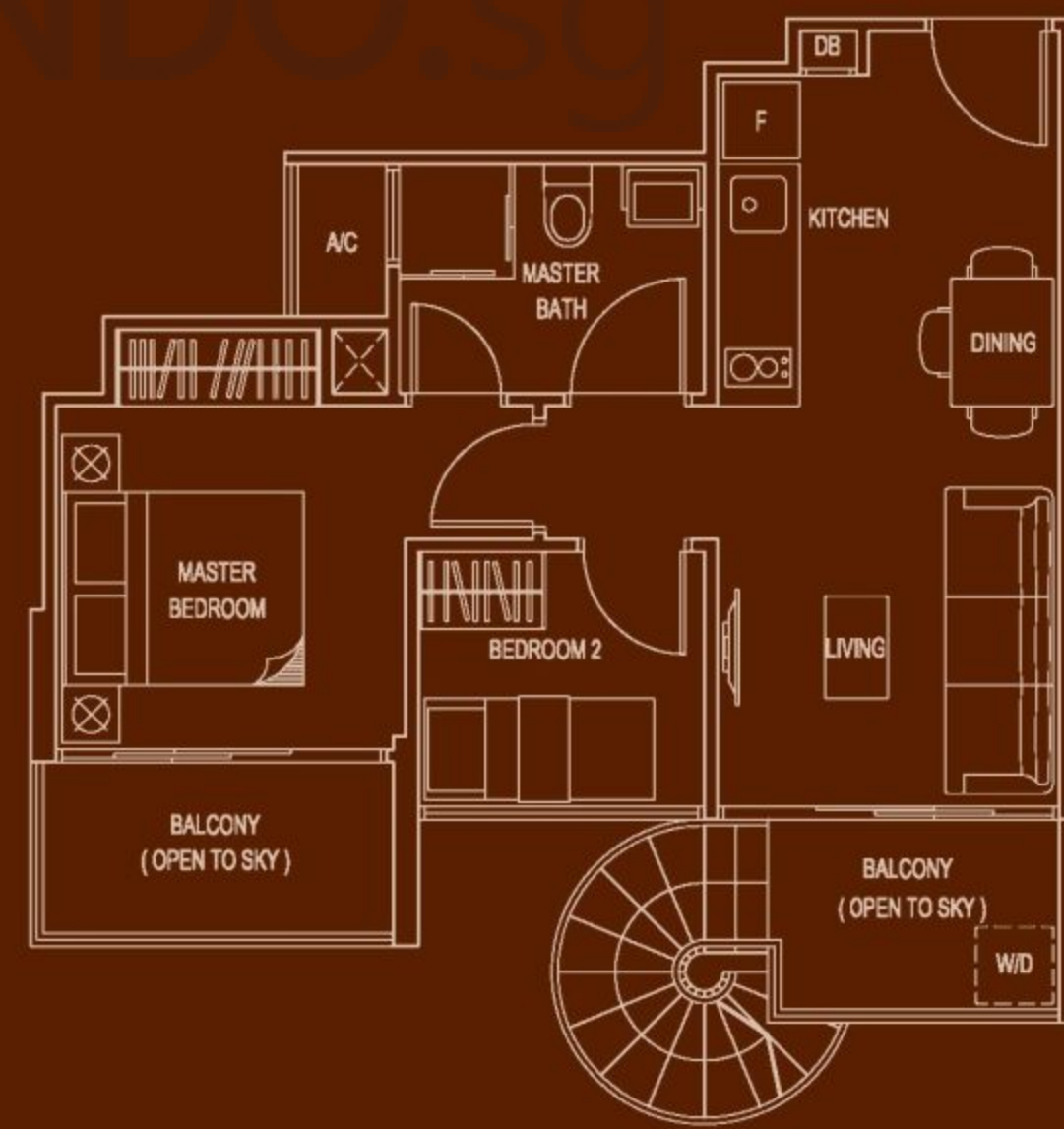
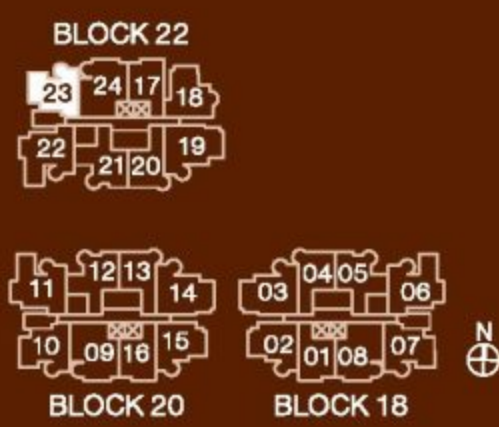

LOWER STOREY

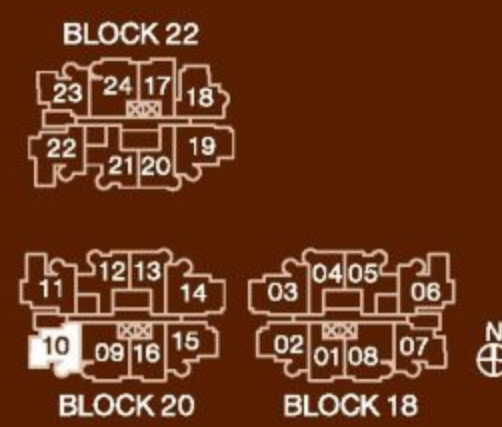

## TYPE B2-P 2-BEDROOM PENTHOUSE

Block 18 #10-08  
Area 98 sqm / 1055 sqft

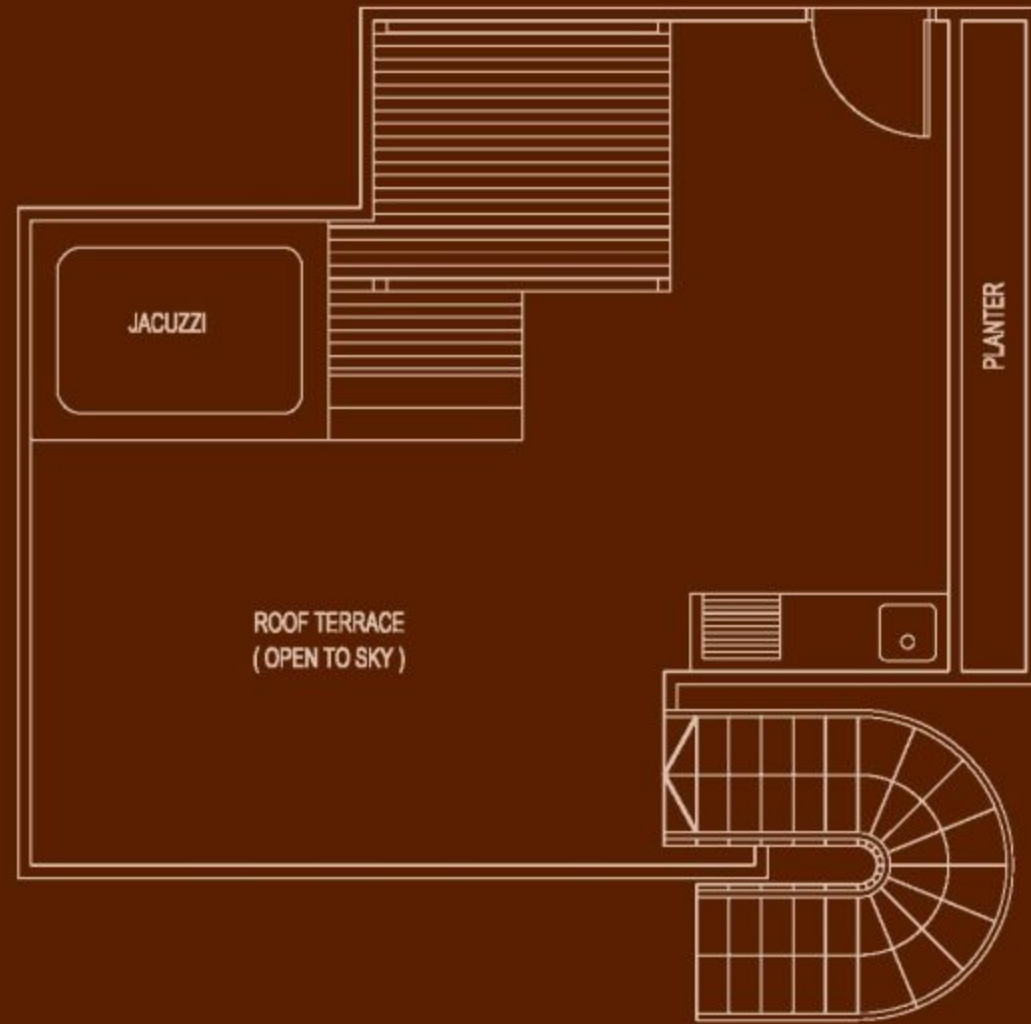

UPPER STOREY

## TYPE B2-P (H) 2-BEDROOM PENTHOUSE

Block 22 #10-24  
Area 98 sqm / 1055 sqft

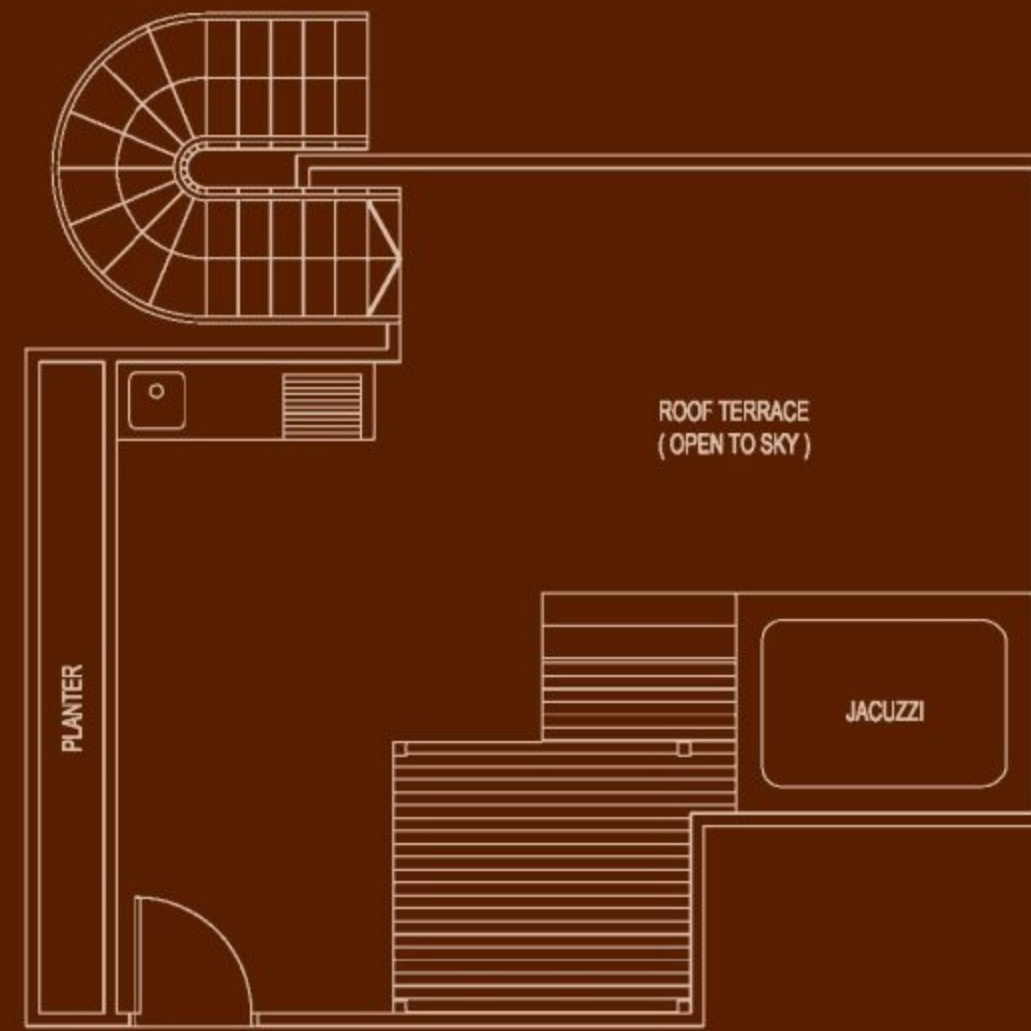

UPPER STOREY



LOWER STOREY

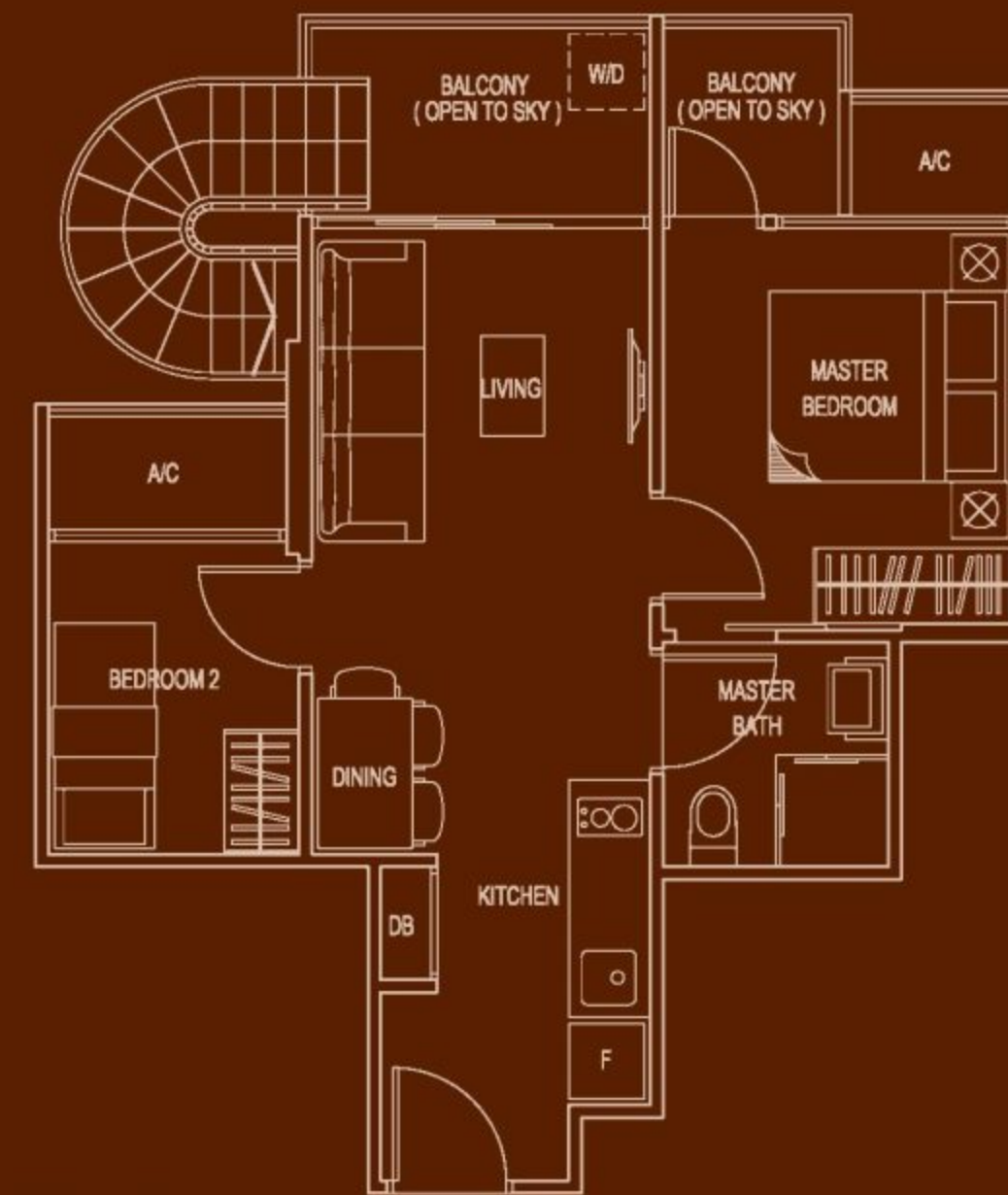

LOWER STOREY

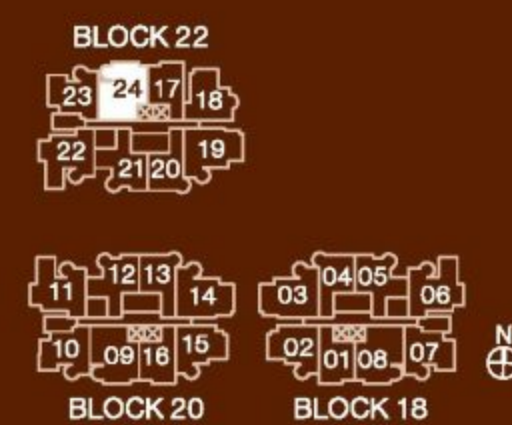
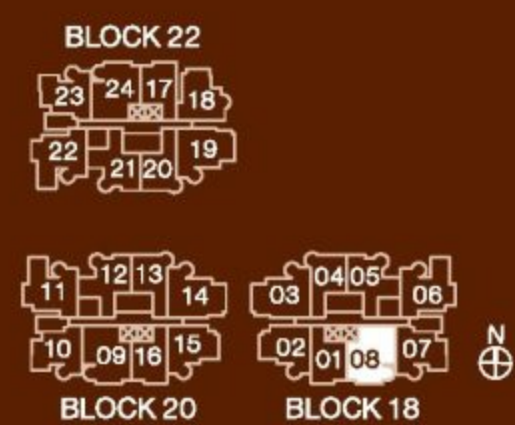

## TYPE B2-P (M) 2-BEDROOM PENTHOUSE

Block 20 #10-09  
Area 98 sqm / 1055 sqft

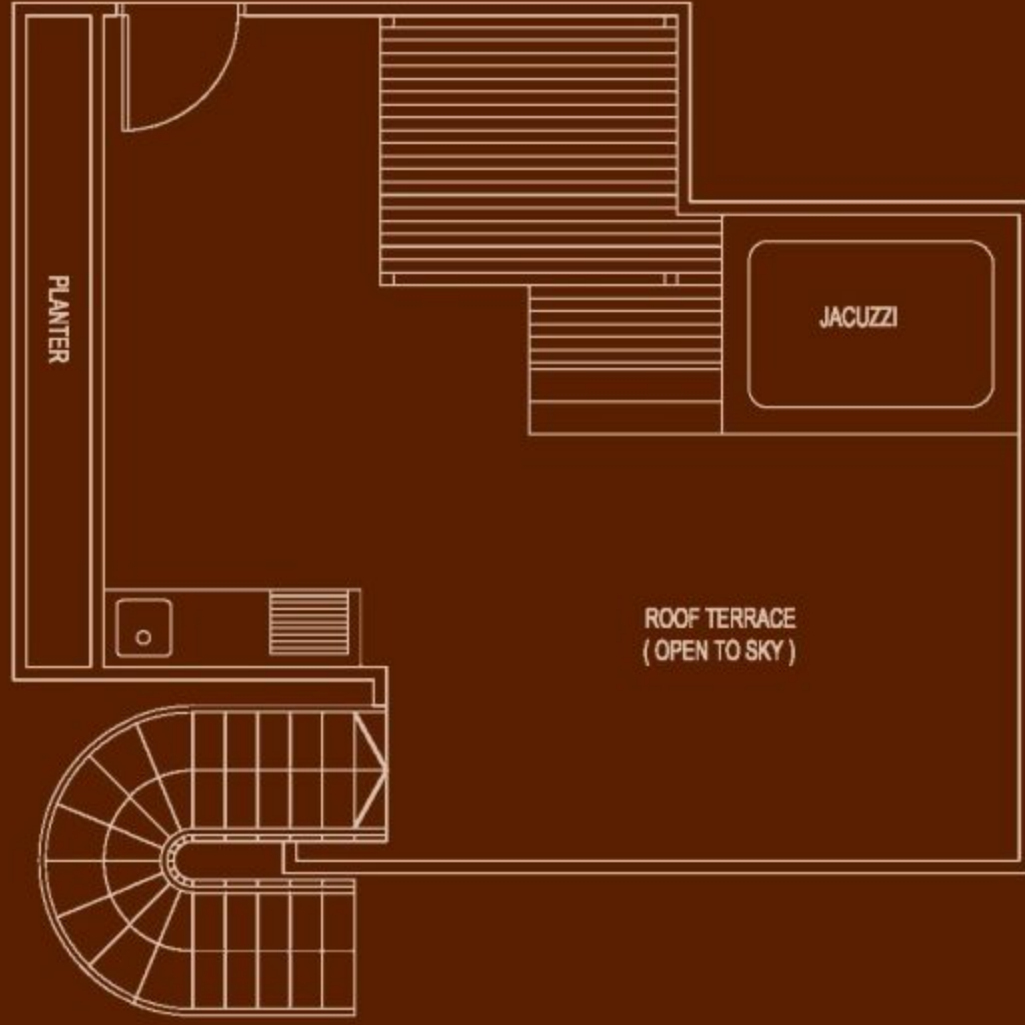

UPPER STOREY

## TYPE B3-P 2-BEDROOM PENTHOUSE

Block 18 #10-02  
Area 96 sqm / 1033 sqft



UPPER STOREY



LOWER STOREY

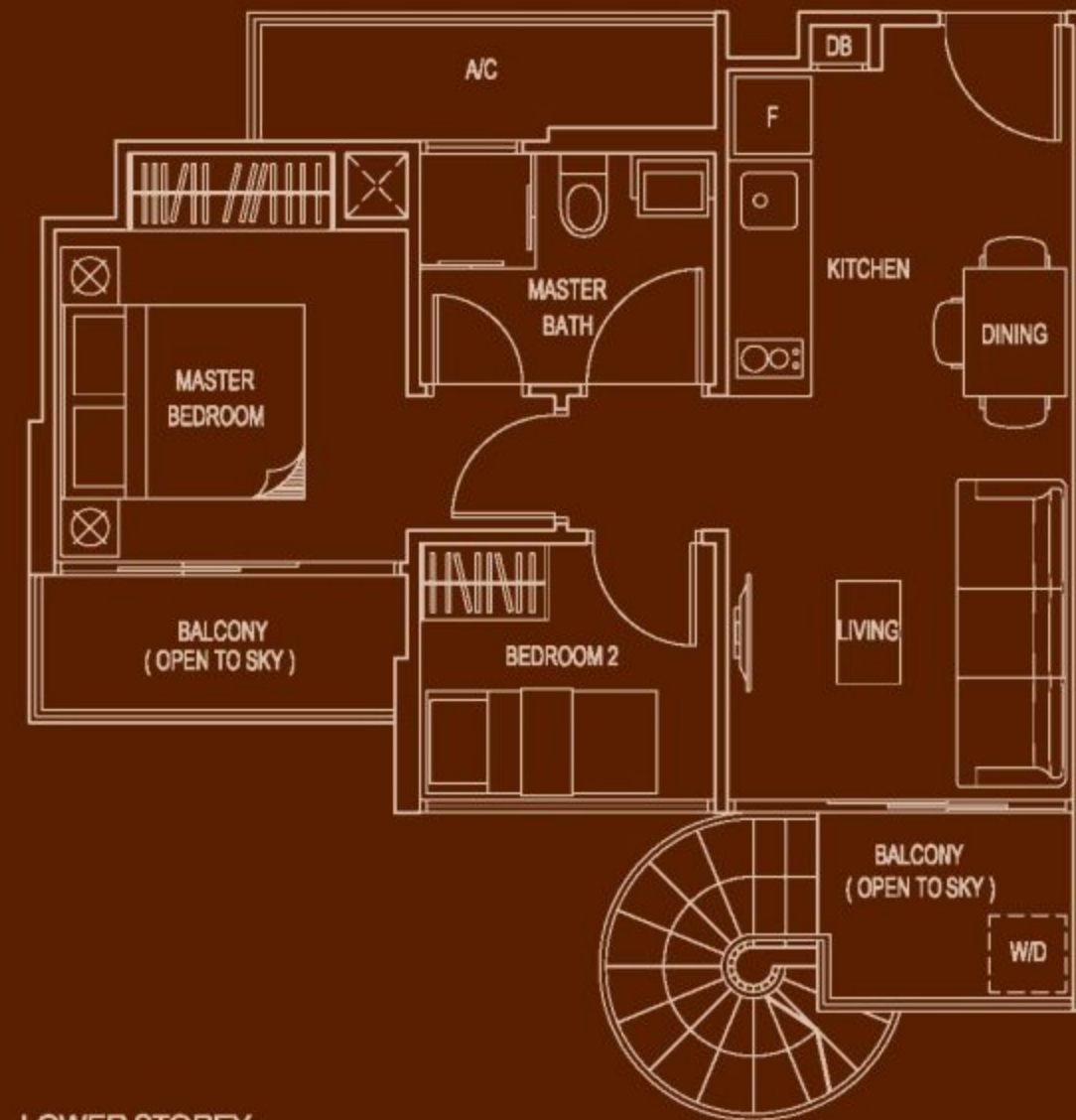
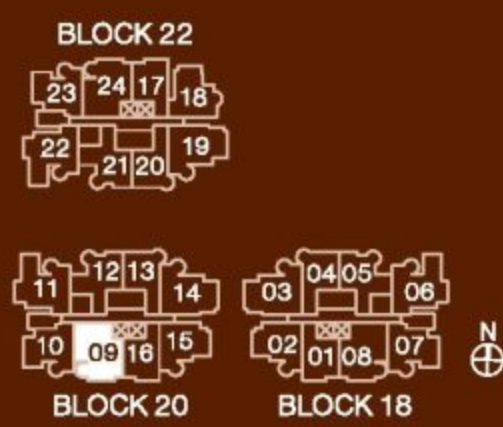

LOWER STOREY

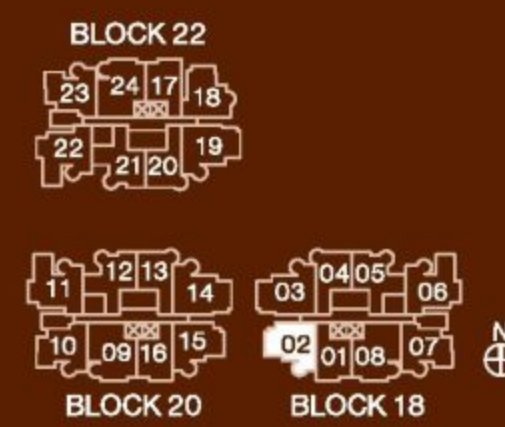

### TYPE B3-P (M) 2-BEDROOM PENTHOUSE

Block 20 #10-15  
Area 96 sqm / 1033 sqft

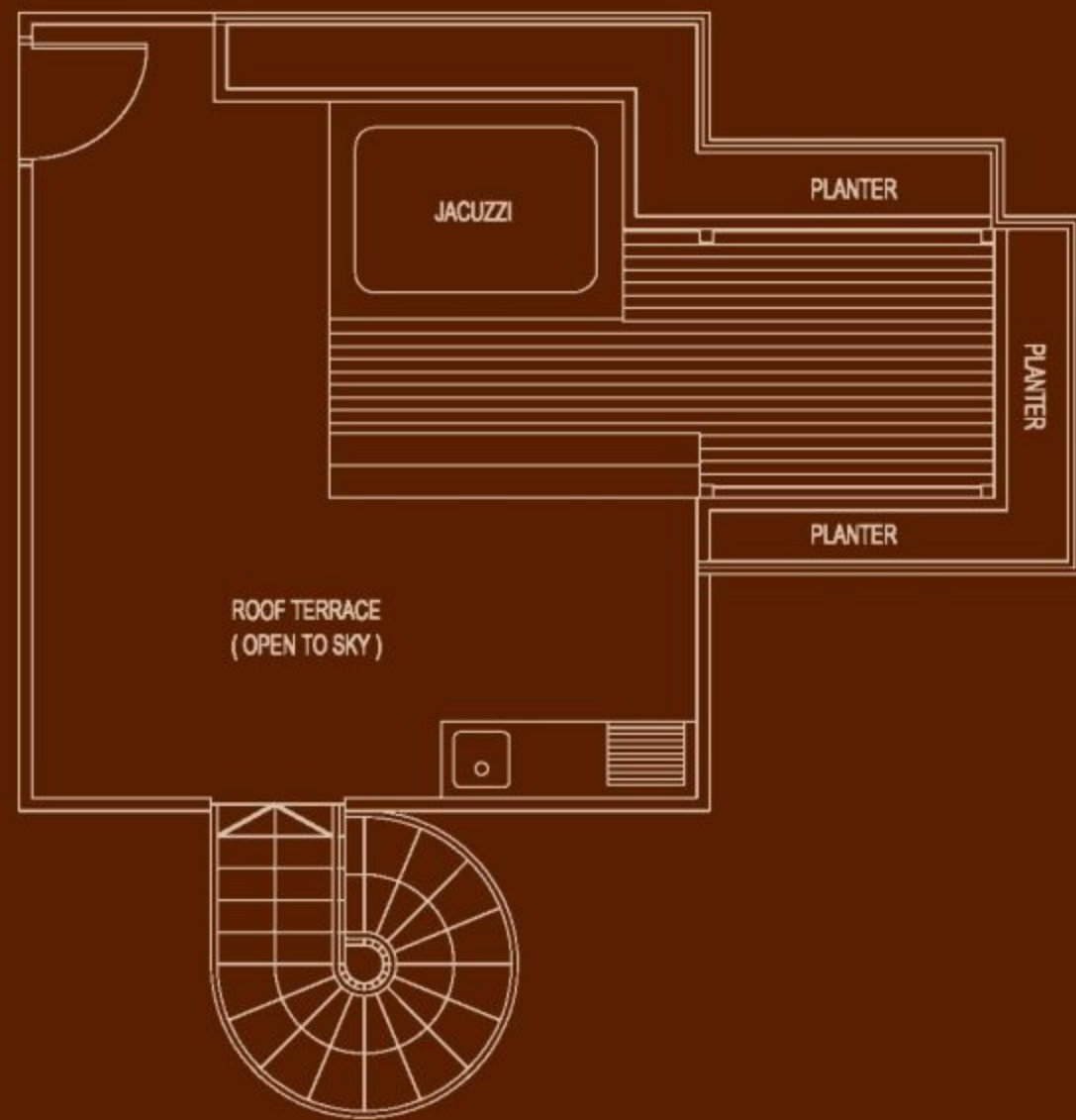

UPPER STOREY

### TYPE B4-P 2-BEDROOM PENTHOUSE

Block 18 #10-05  
Area 94 sqm / 1012 sqft

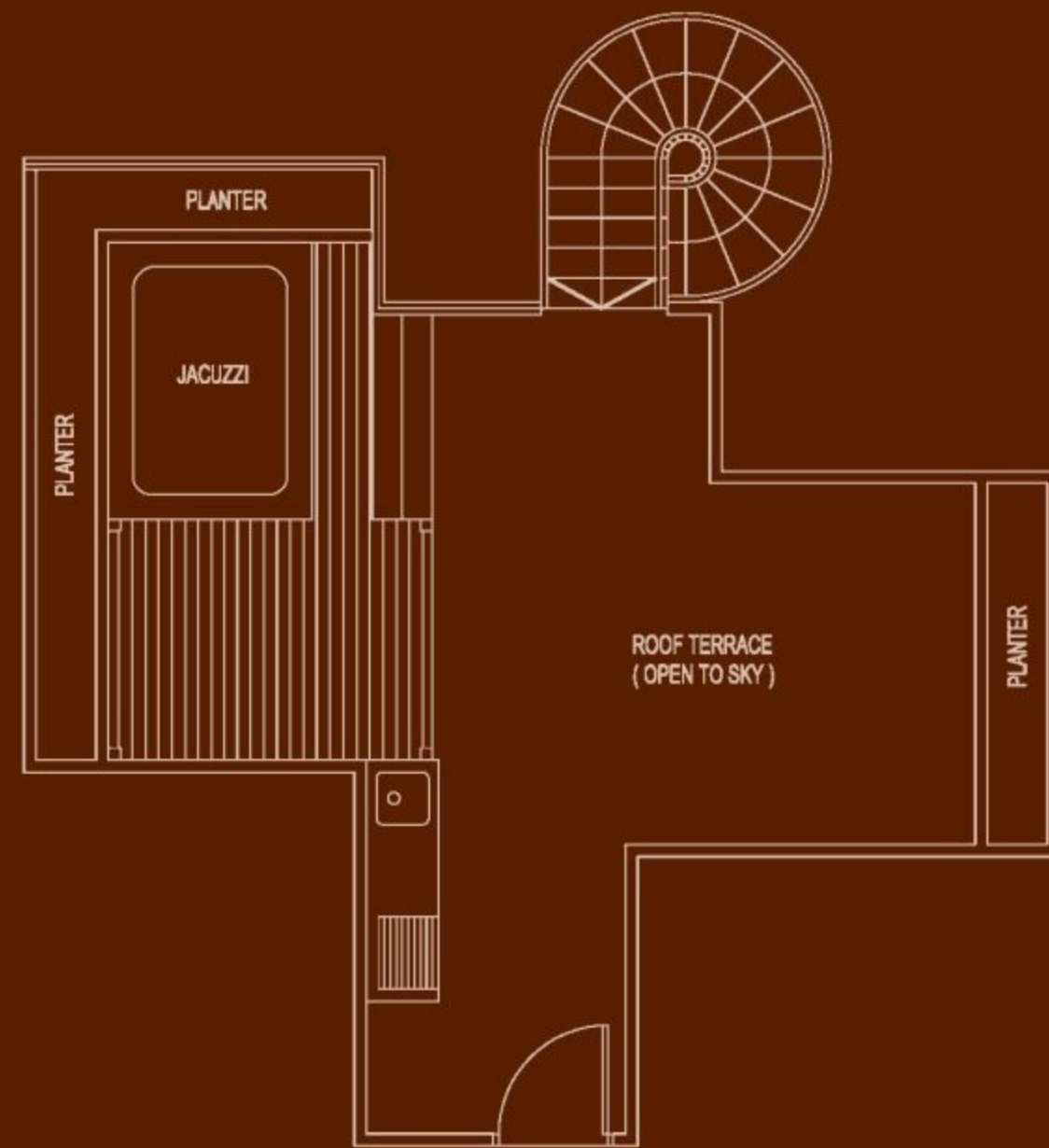

UPPER STOREY

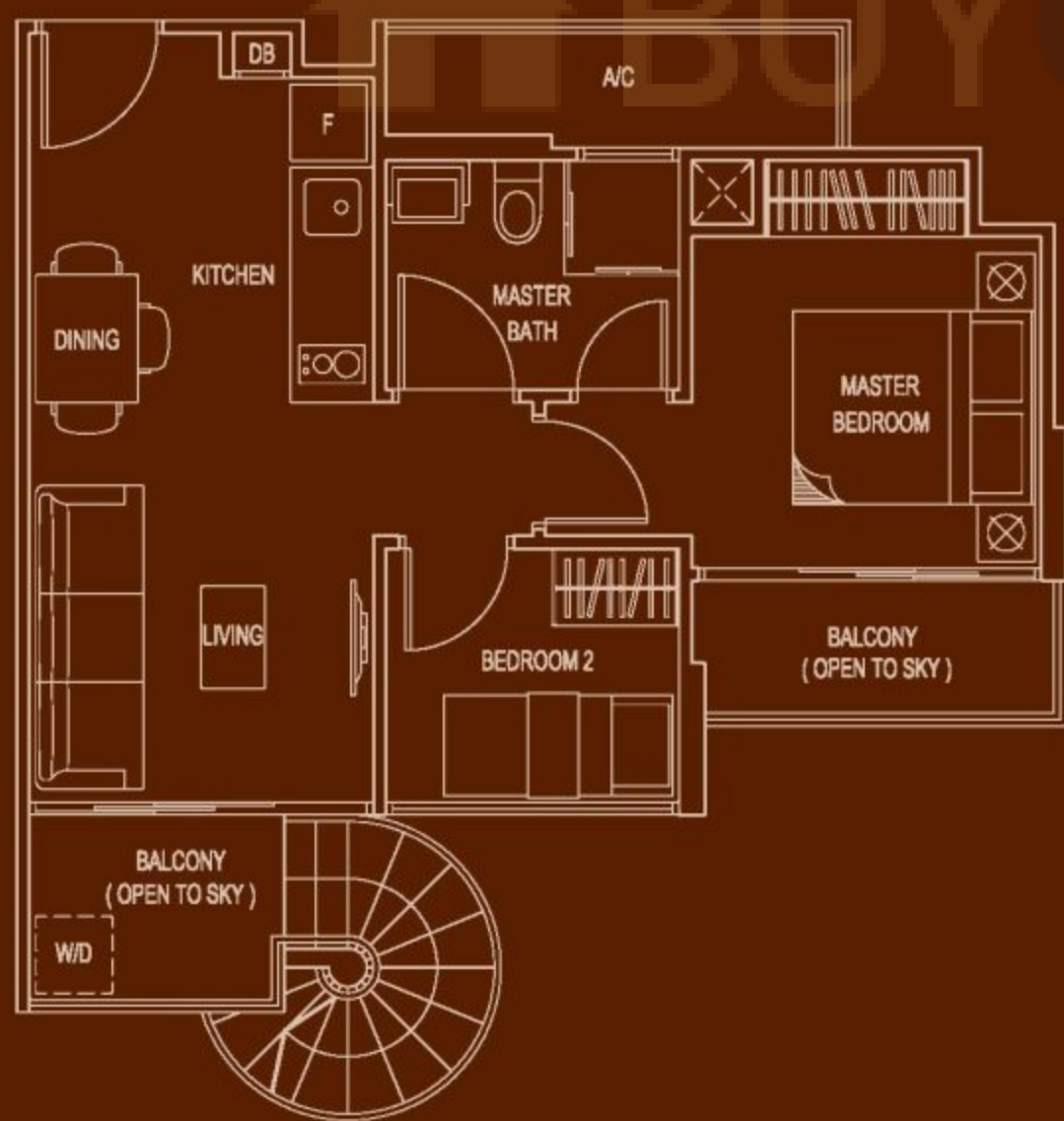

LOWER STOREY

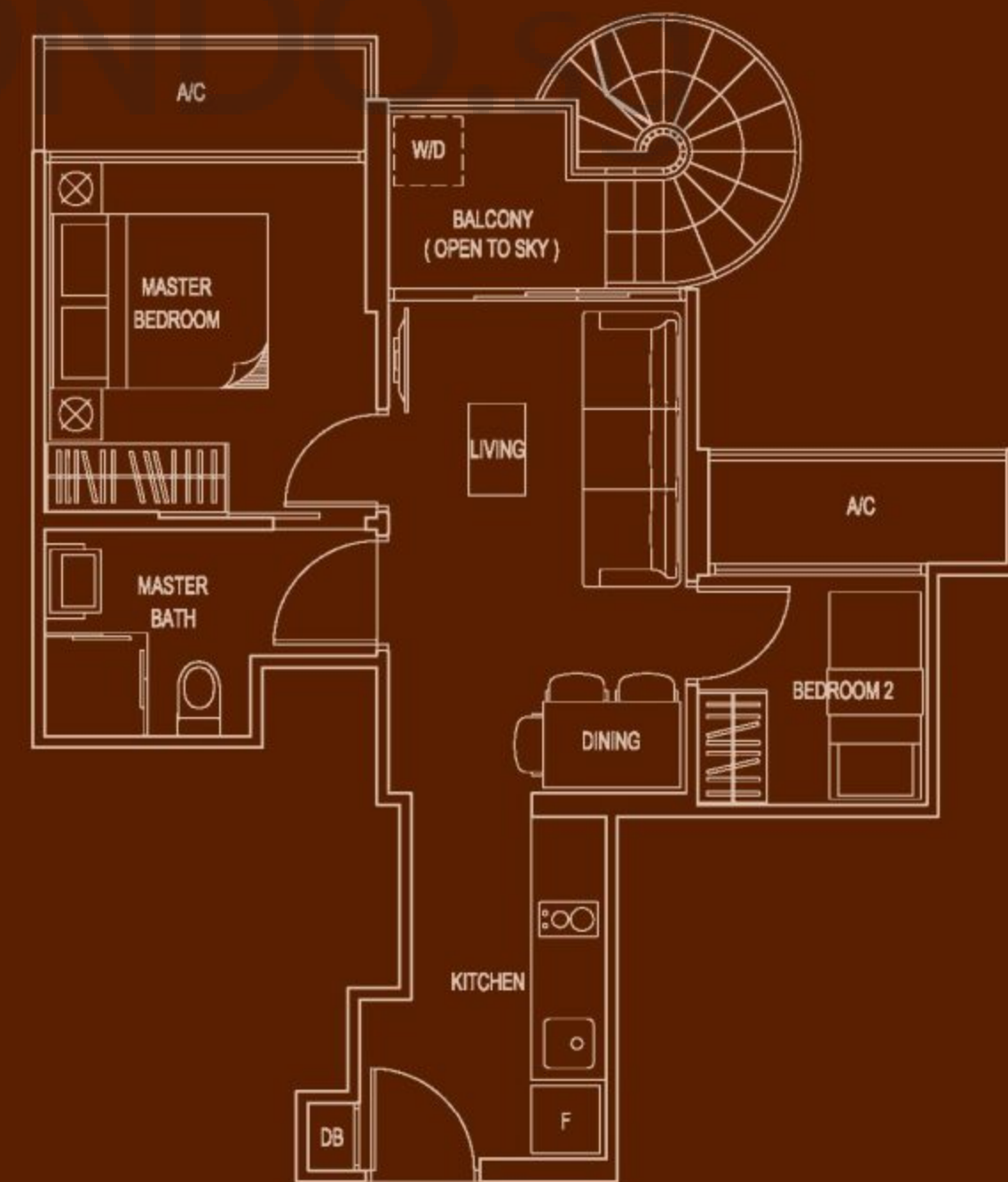

LOWER STOREY

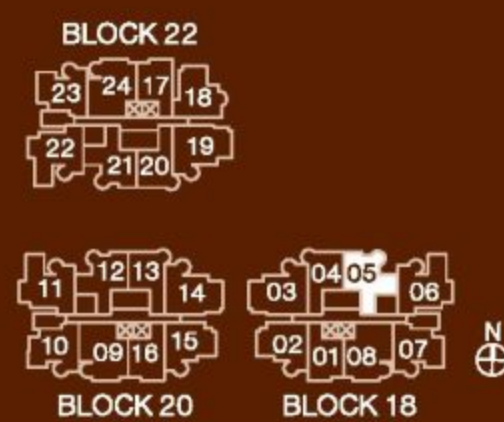
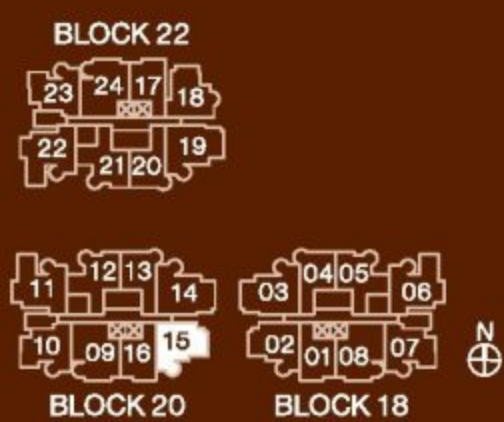

## TYPE B4-P (H) 2-BEDROOM PENTHOUSE

Block 22 #10-21  
Area 94 sqm / 1012 sqft

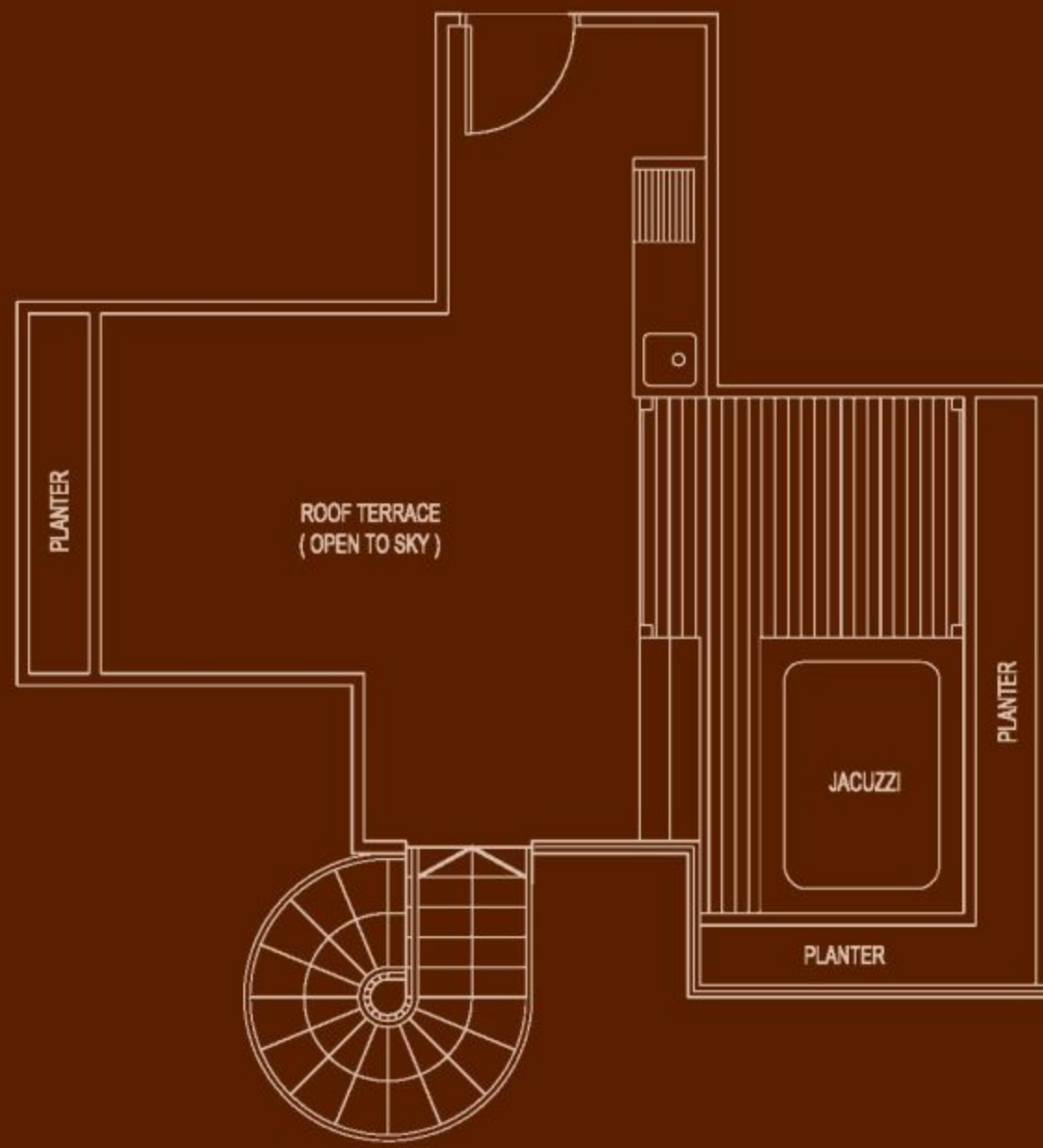

UPPER STOREY

## TYPE B4-P (M) 2-BEDROOM PENTHOUSE

Block 20 #10-12  
Area 94 sqm / 1012 sqft



UPPER STOREY

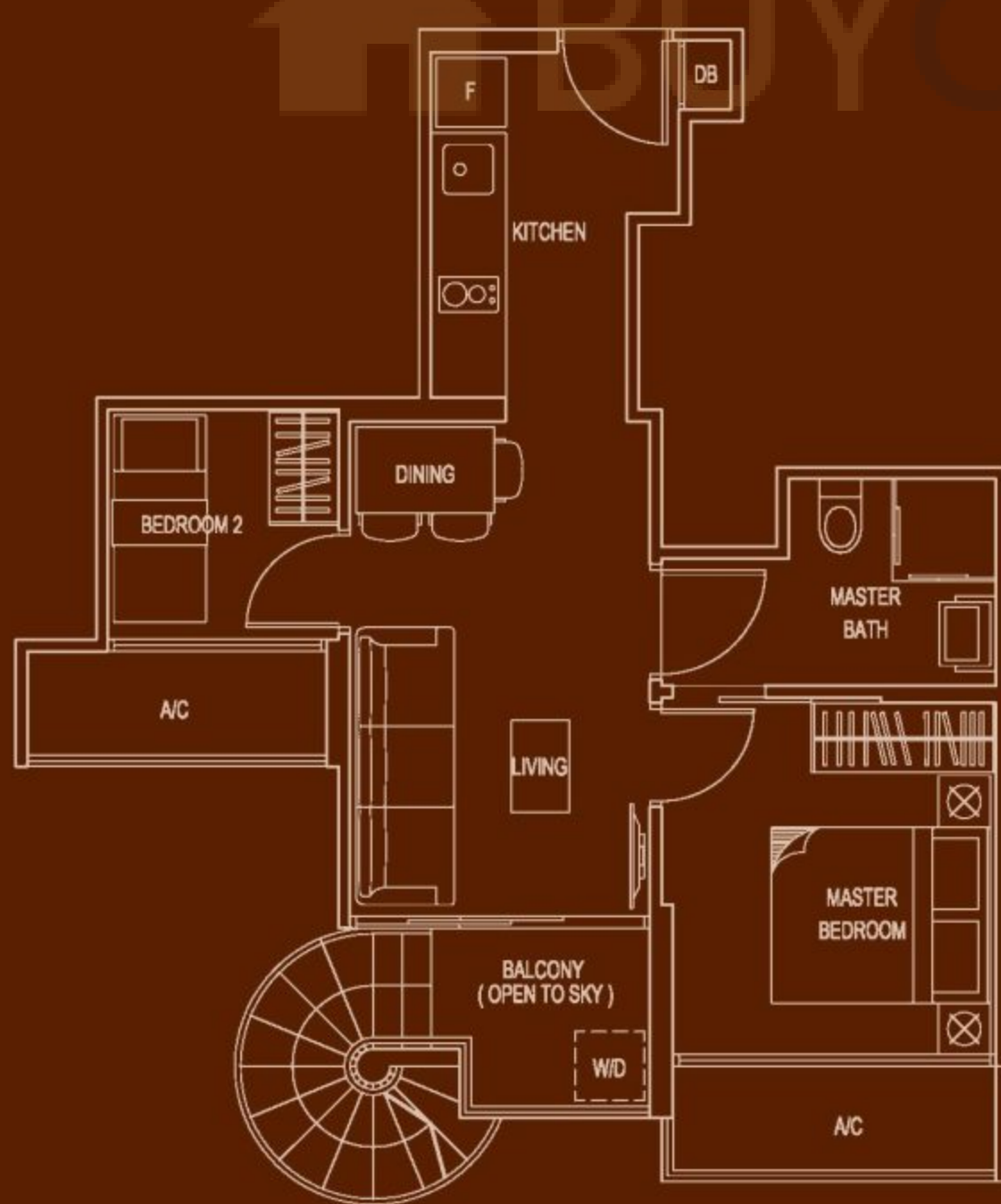

LOWER STOREY

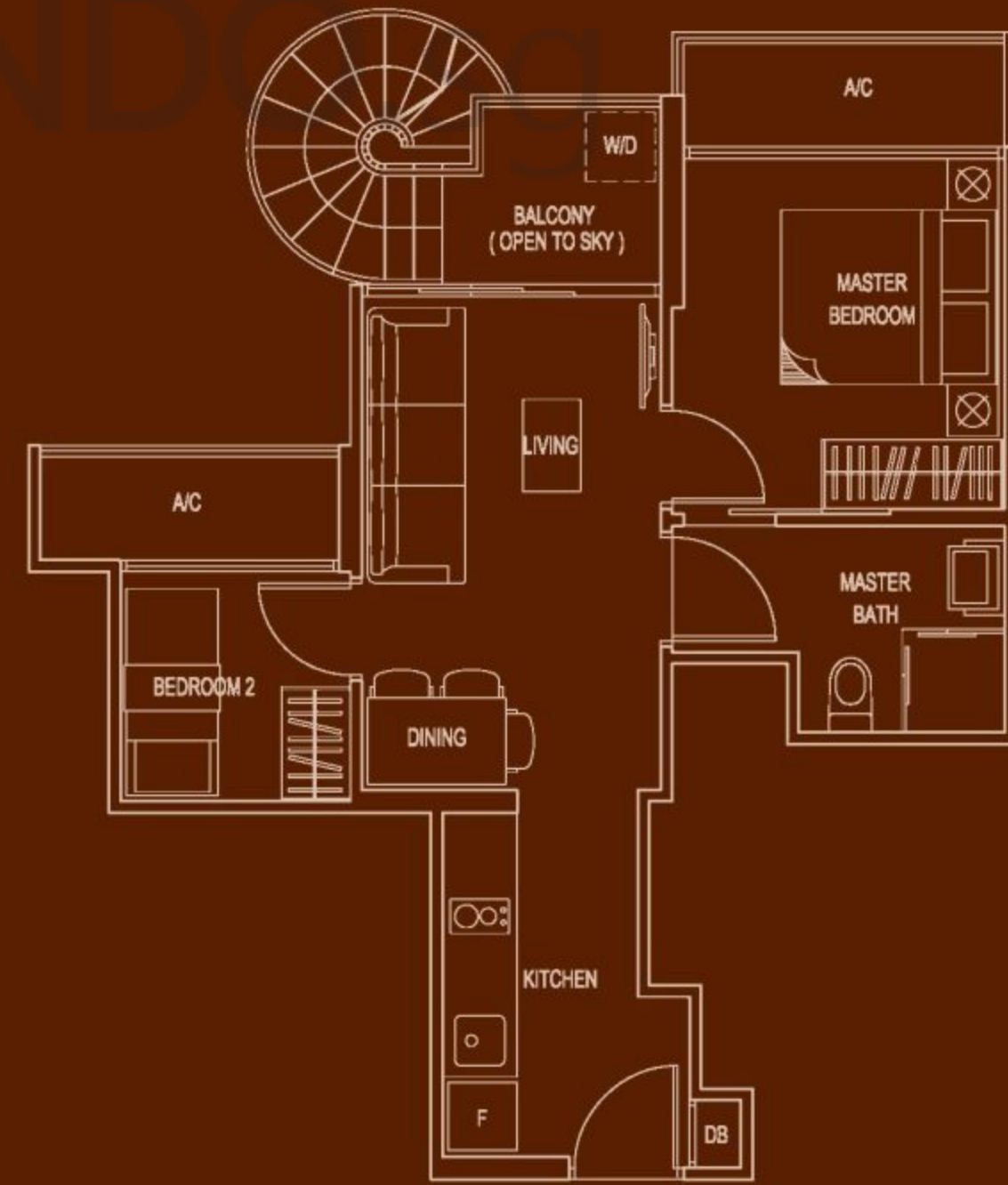

LOWER STOREY

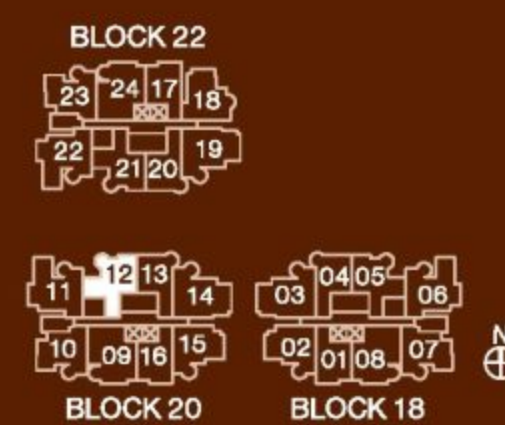
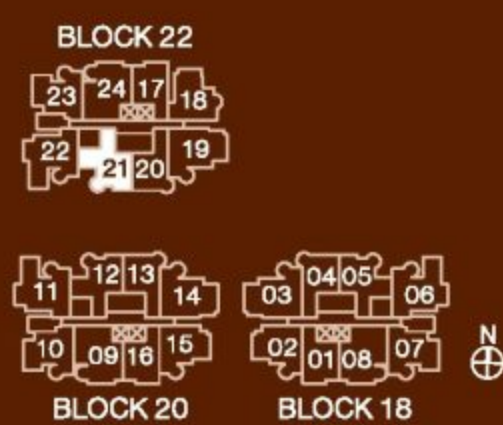

## TYPE B5-P 2-BEDROOM PENTHOUSE

Block 22 #10-18  
Area 93 sqm / 1001 sqft



UPPER STOREY

## TYPE C1-P 3-BEDROOM PENTHOUSE

Block 18 #10-03  
Area 110 sqm / 1184 sqft

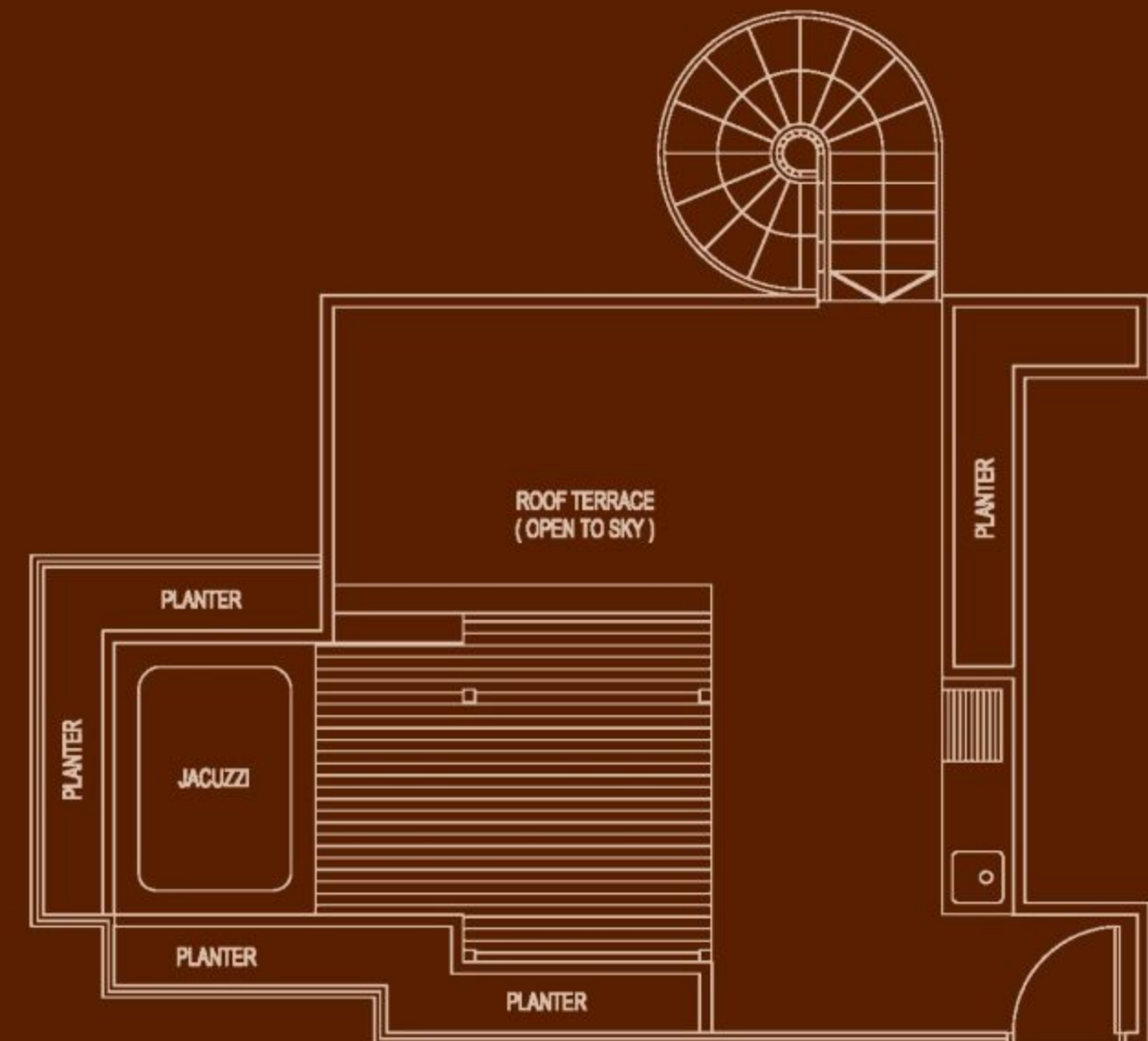

UPPER STOREY

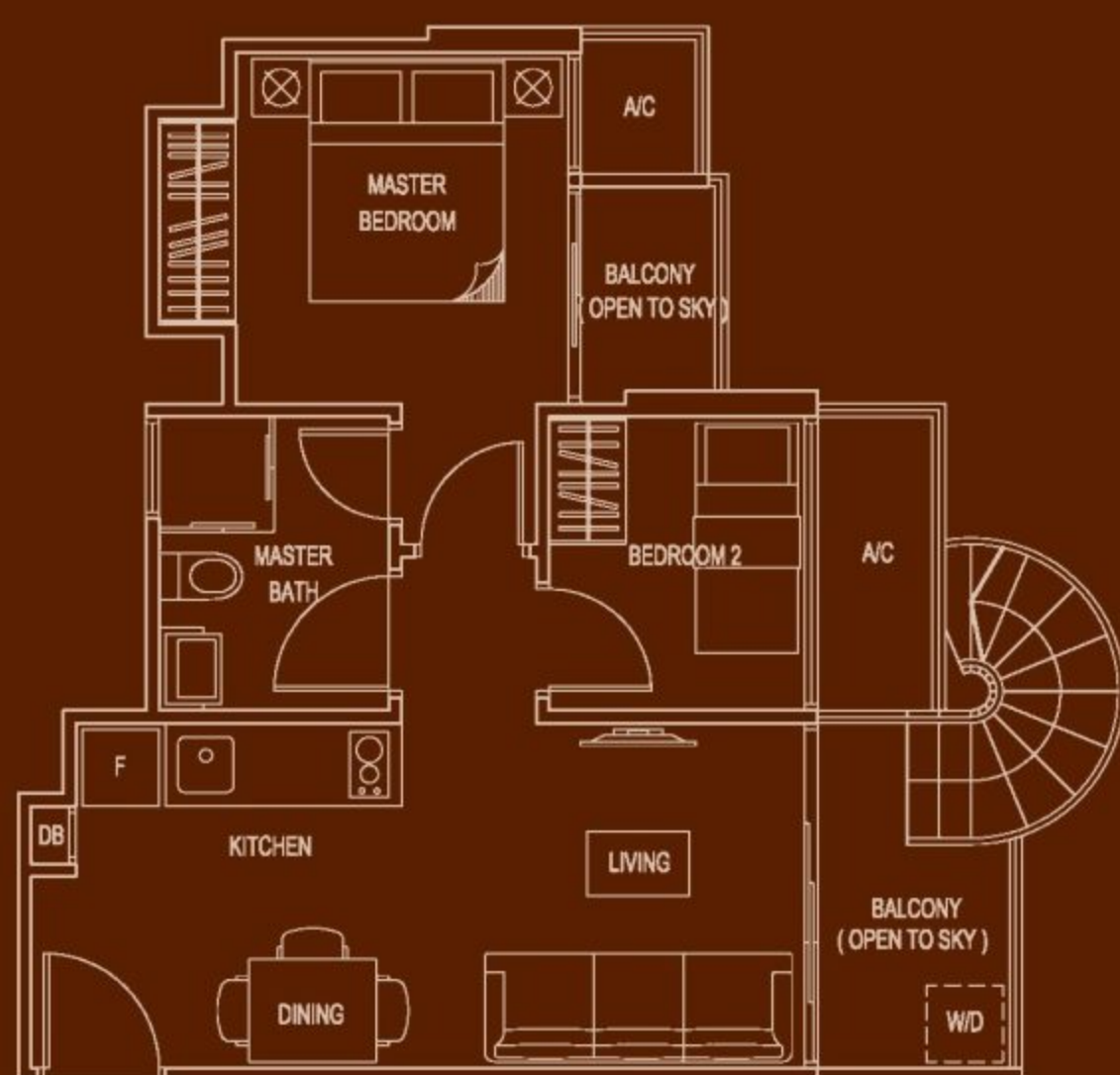

LOWER STOREY



LOWER STOREY



### TYPE C1-P (H) 3-BEDROOM PENTHOUSE

Block 22 #10-19  
Area 110 sqm / 1184 sqft

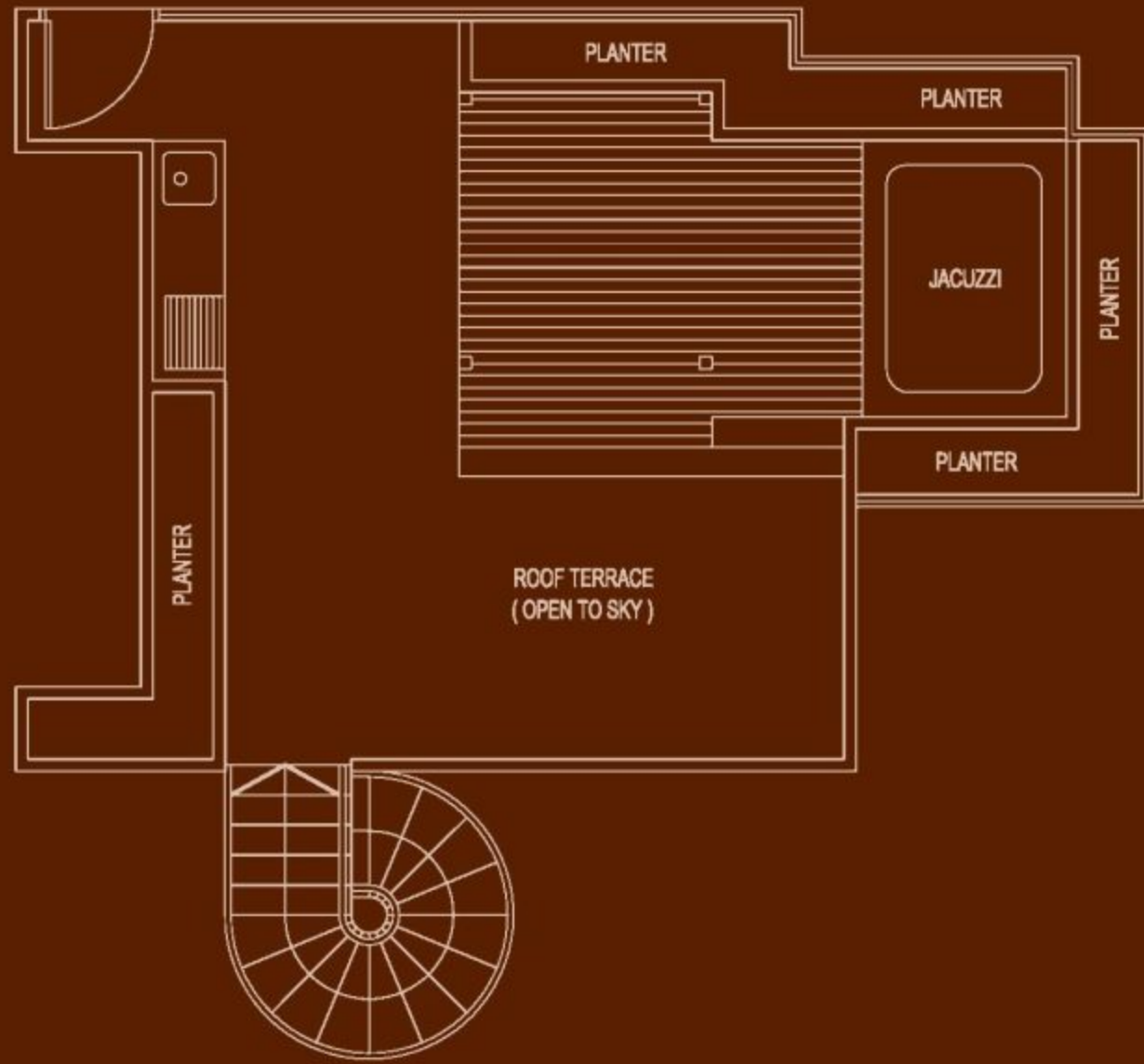

UPPER STOREY

### TYPE C1-P (M) 3-BEDROOM PENTHOUSE

Block 20 #10-14  
Area 110 sqm / 1184 sqft

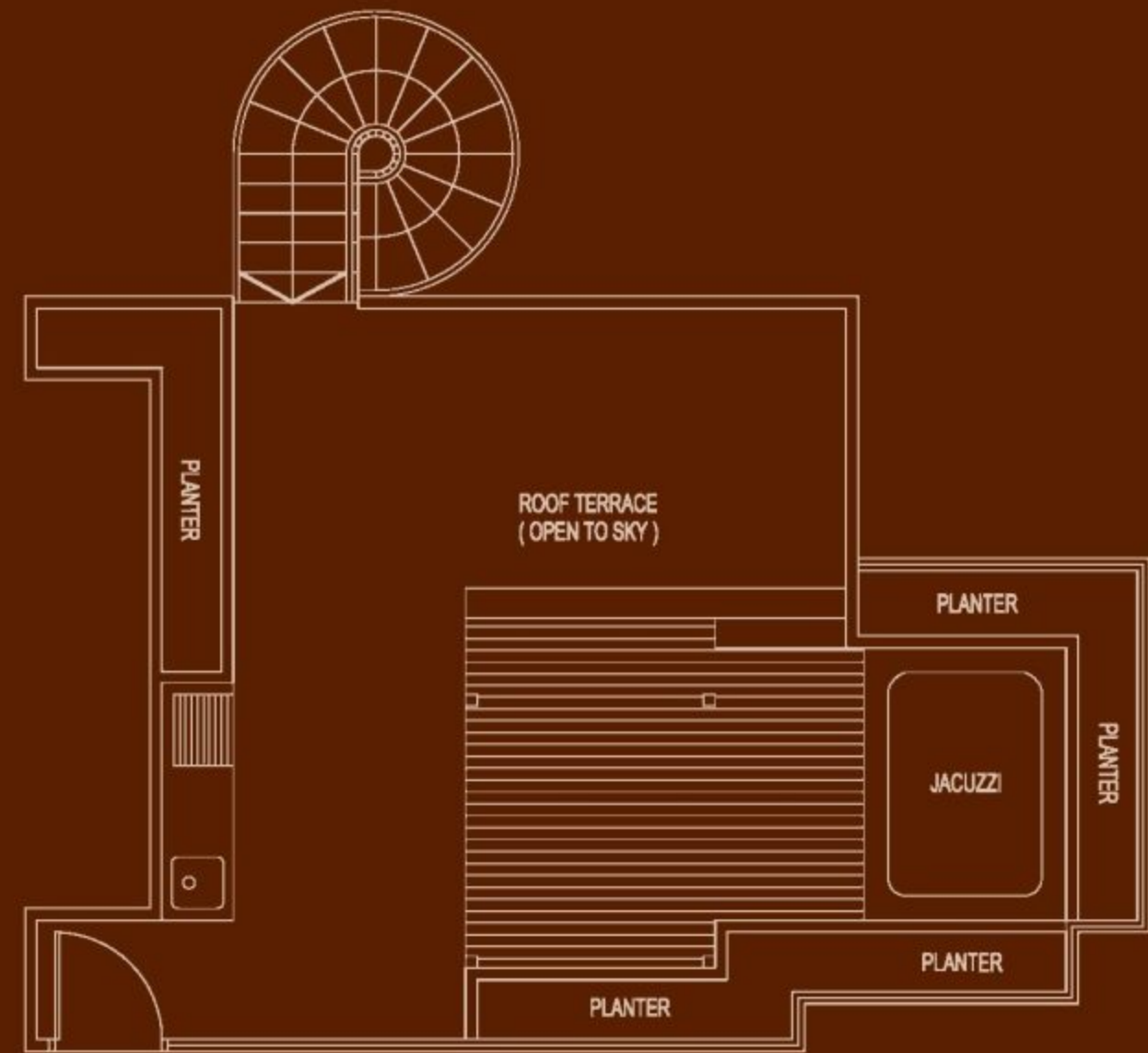

UPPER STOREY

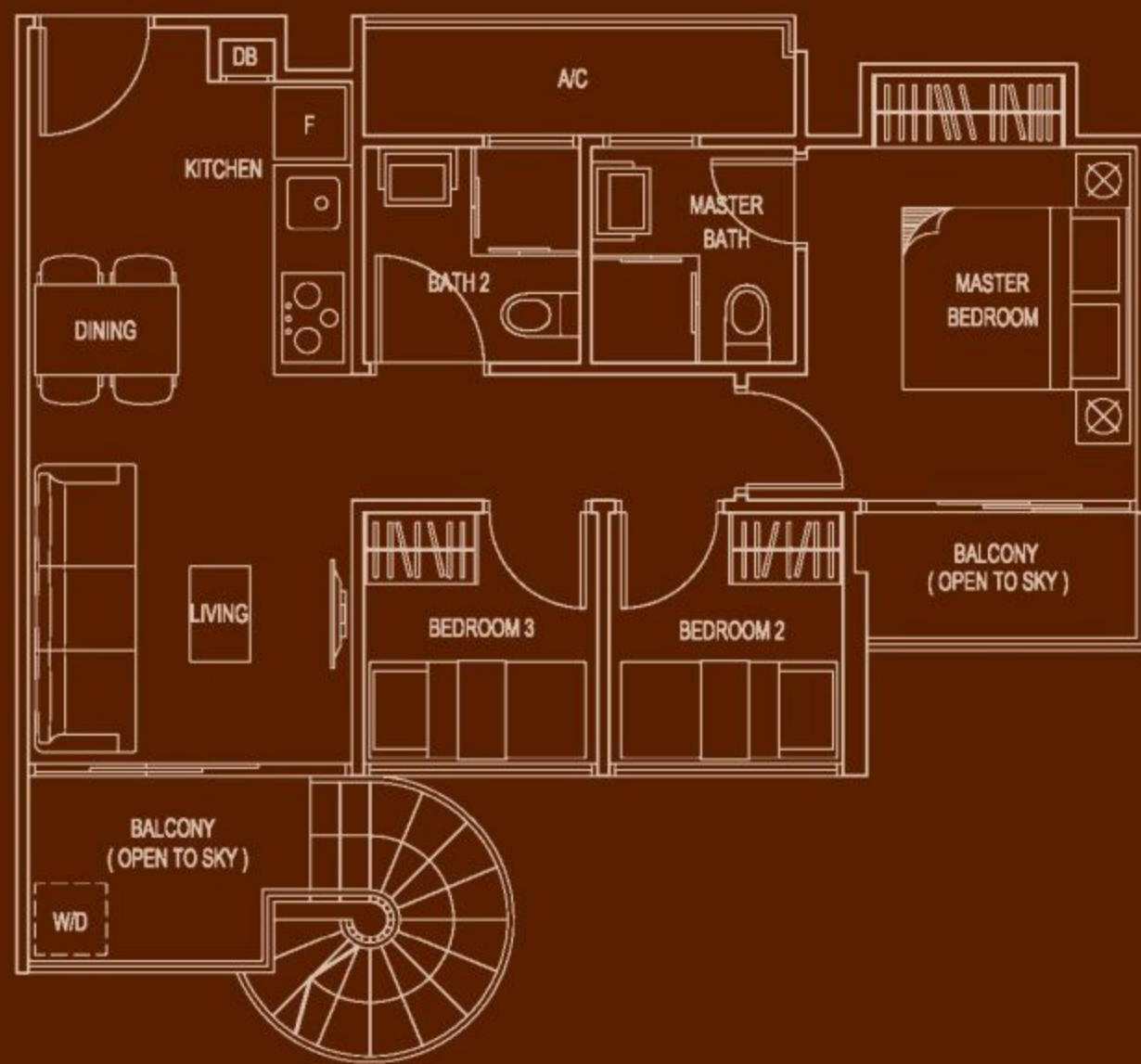

LOWER STOREY

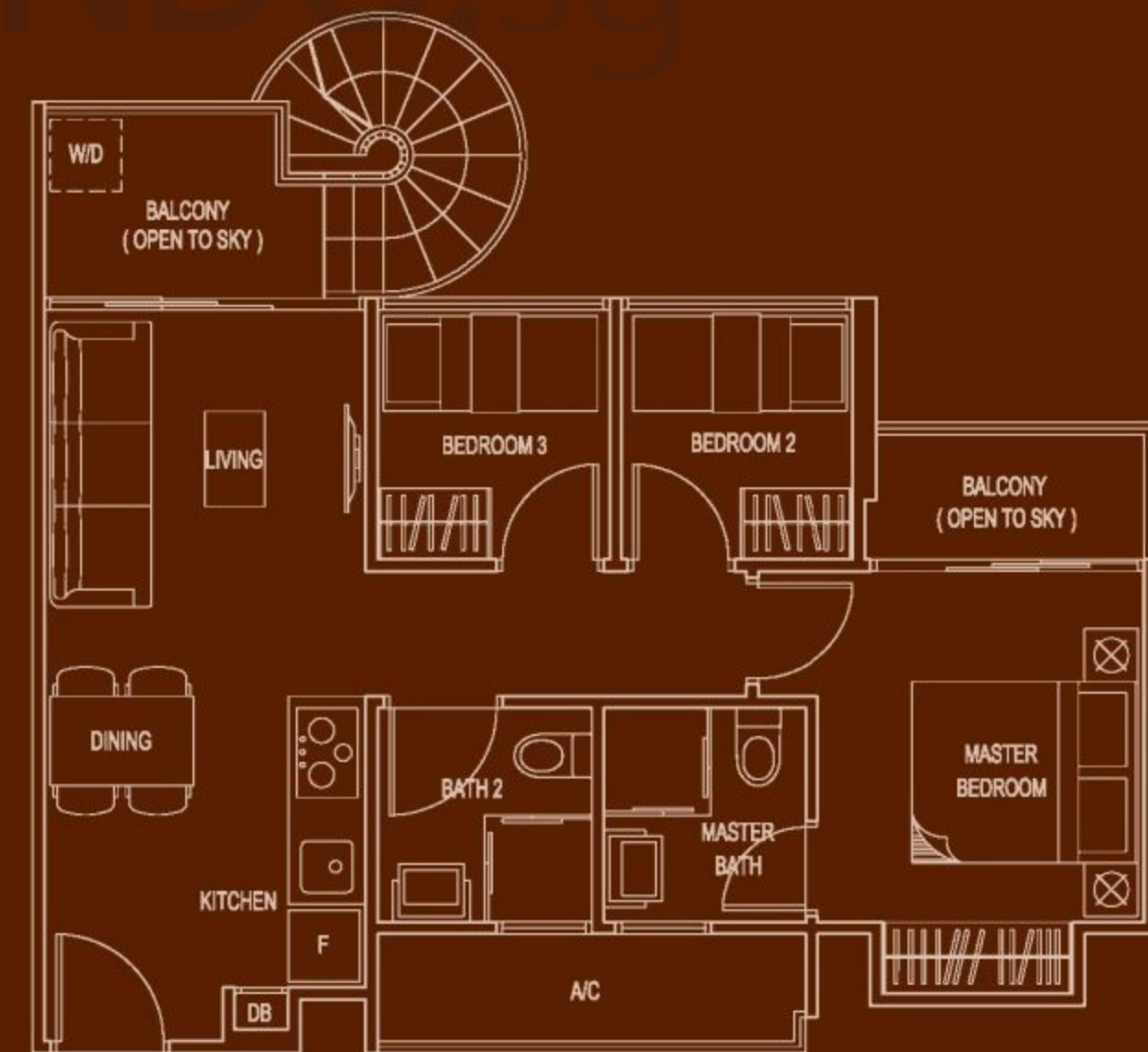

LOWER STOREY

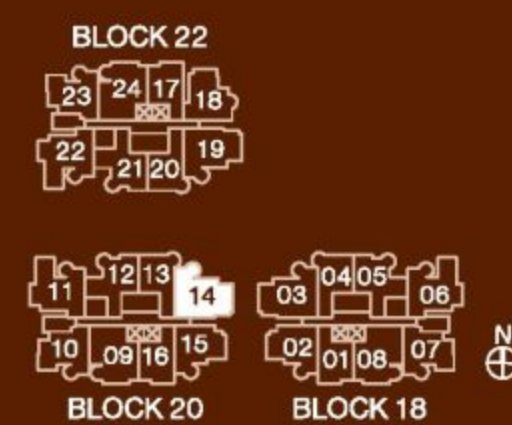
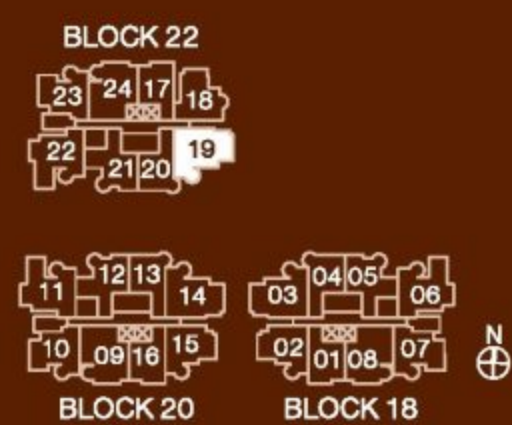



## TYPE C2-P 3-BEDROOM PENTHOUSE

Block 18 #10-06  
Area 113 sqm / 1216 sqft

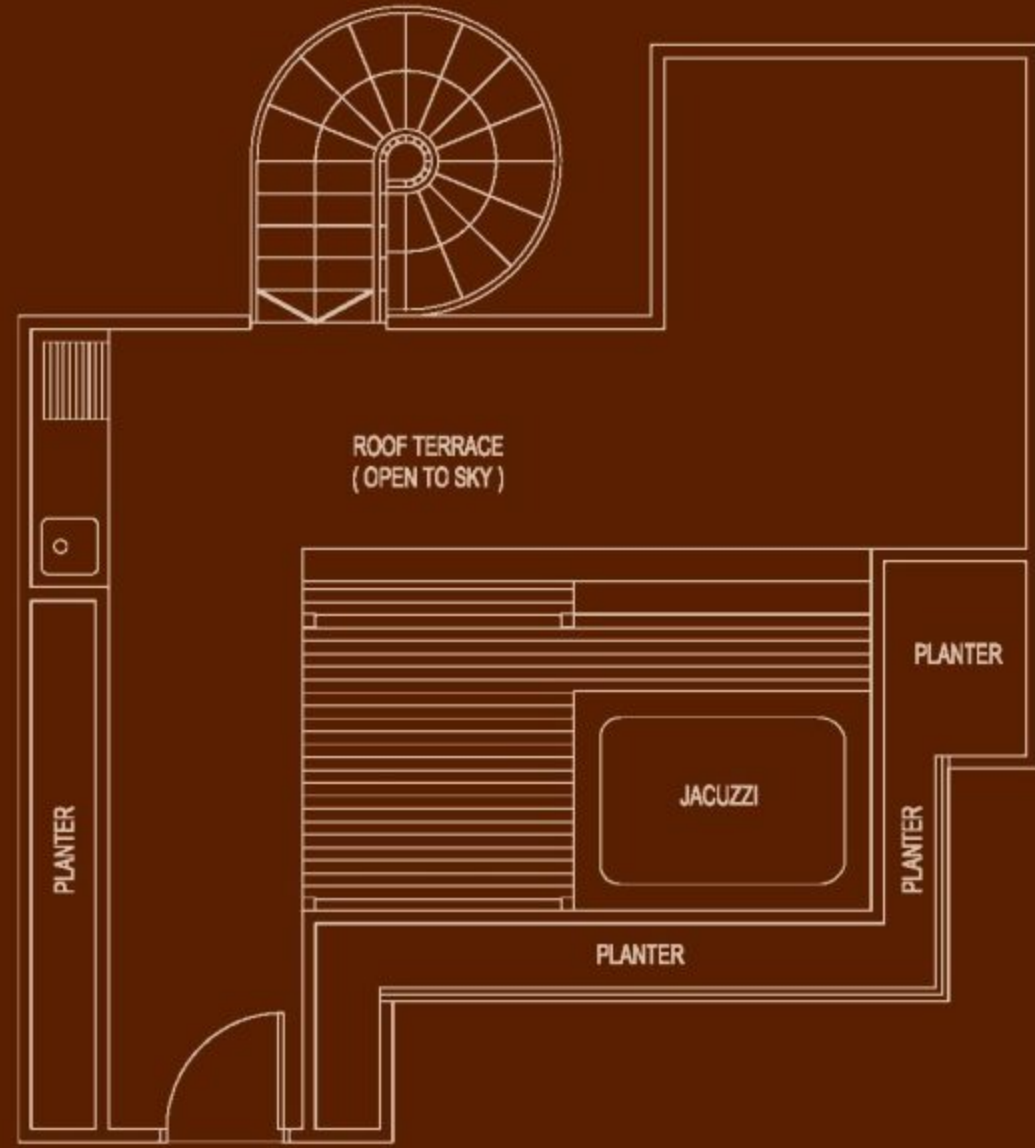

UPPER STOREY

## TYPE C2-P (H) 3-BEDROOM PENTHOUSE

Block 22 #10-22  
Area 113 sqm / 1216 sqft

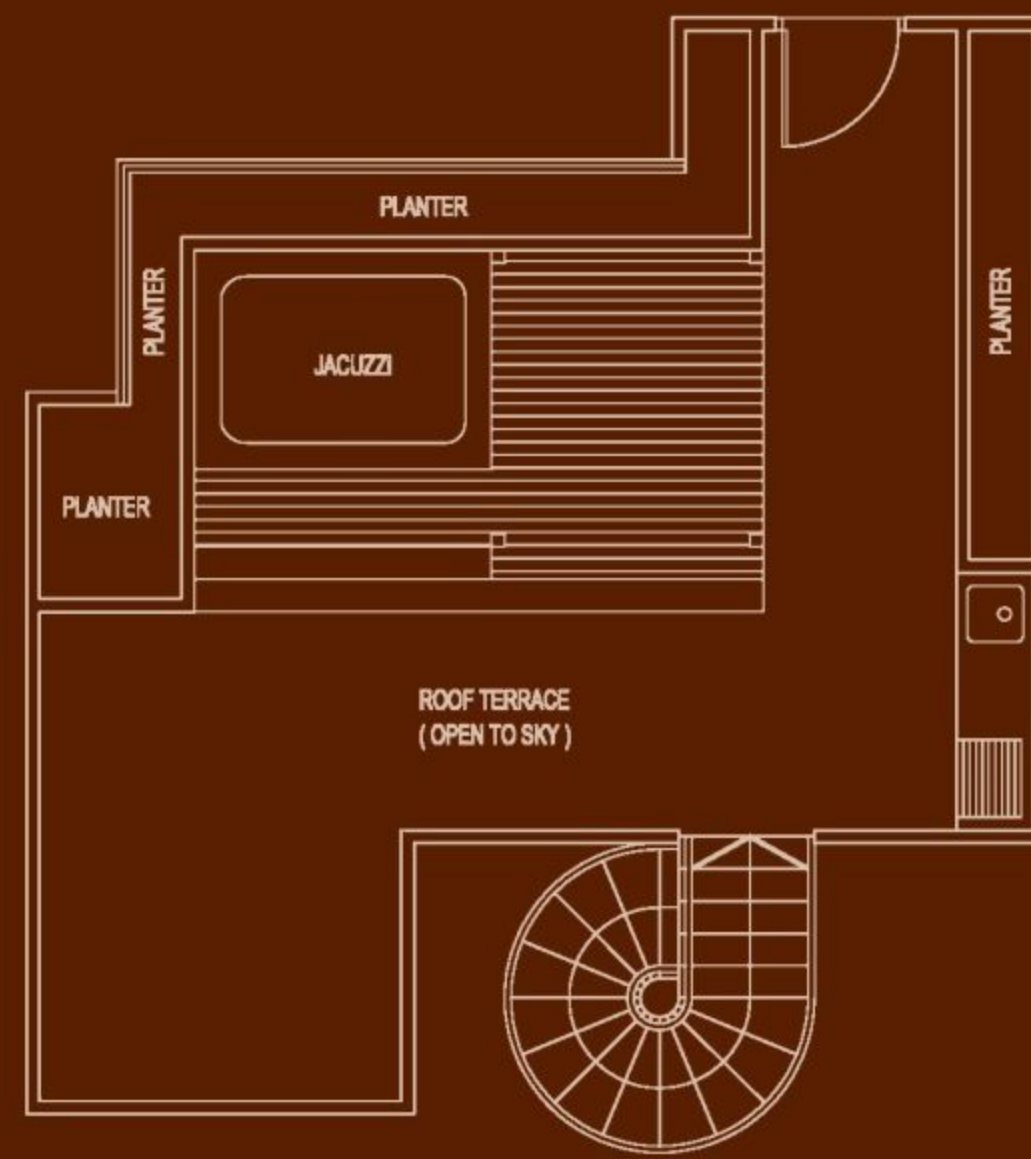

UPPER STOREY

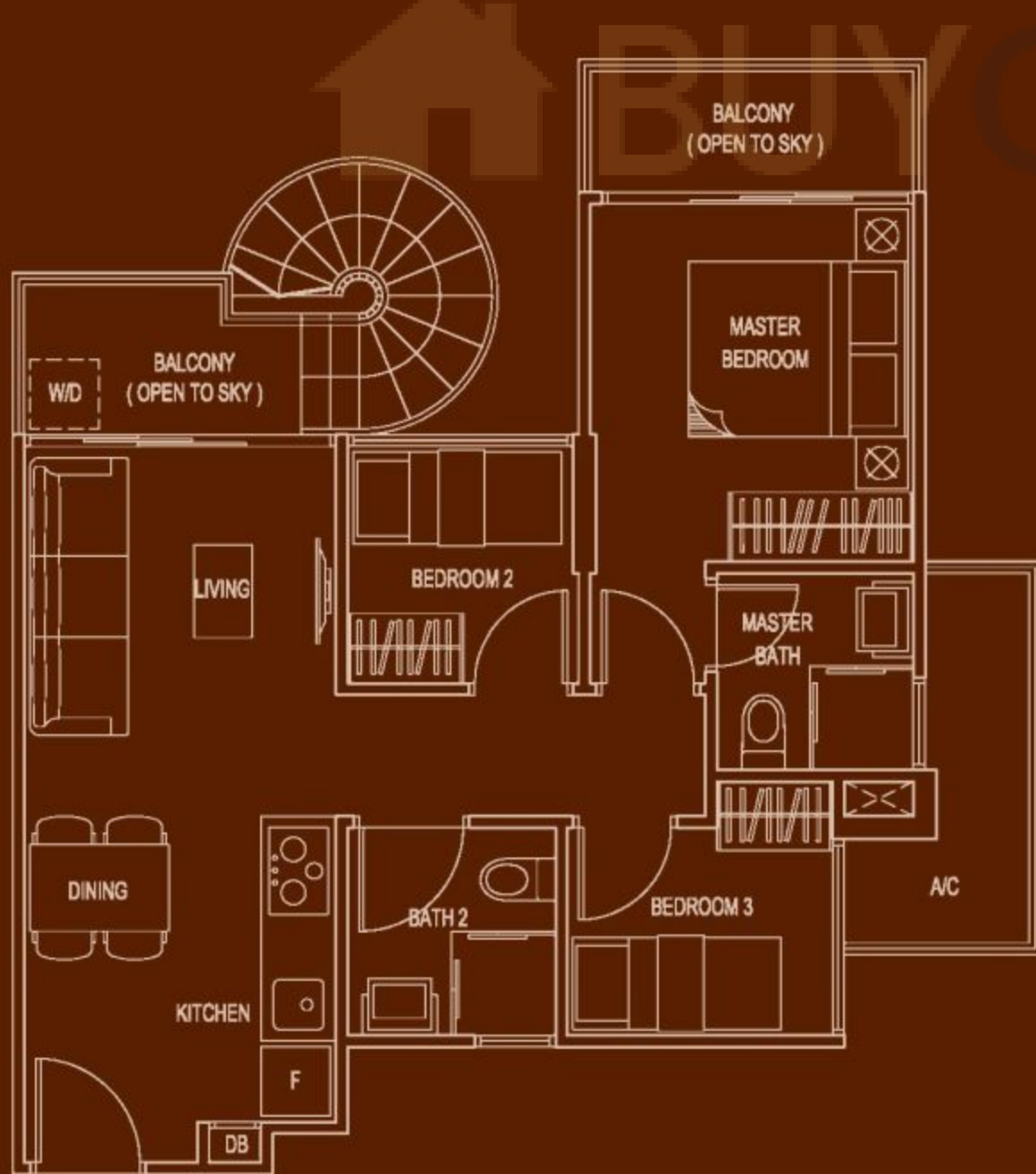

LOWER STOREY

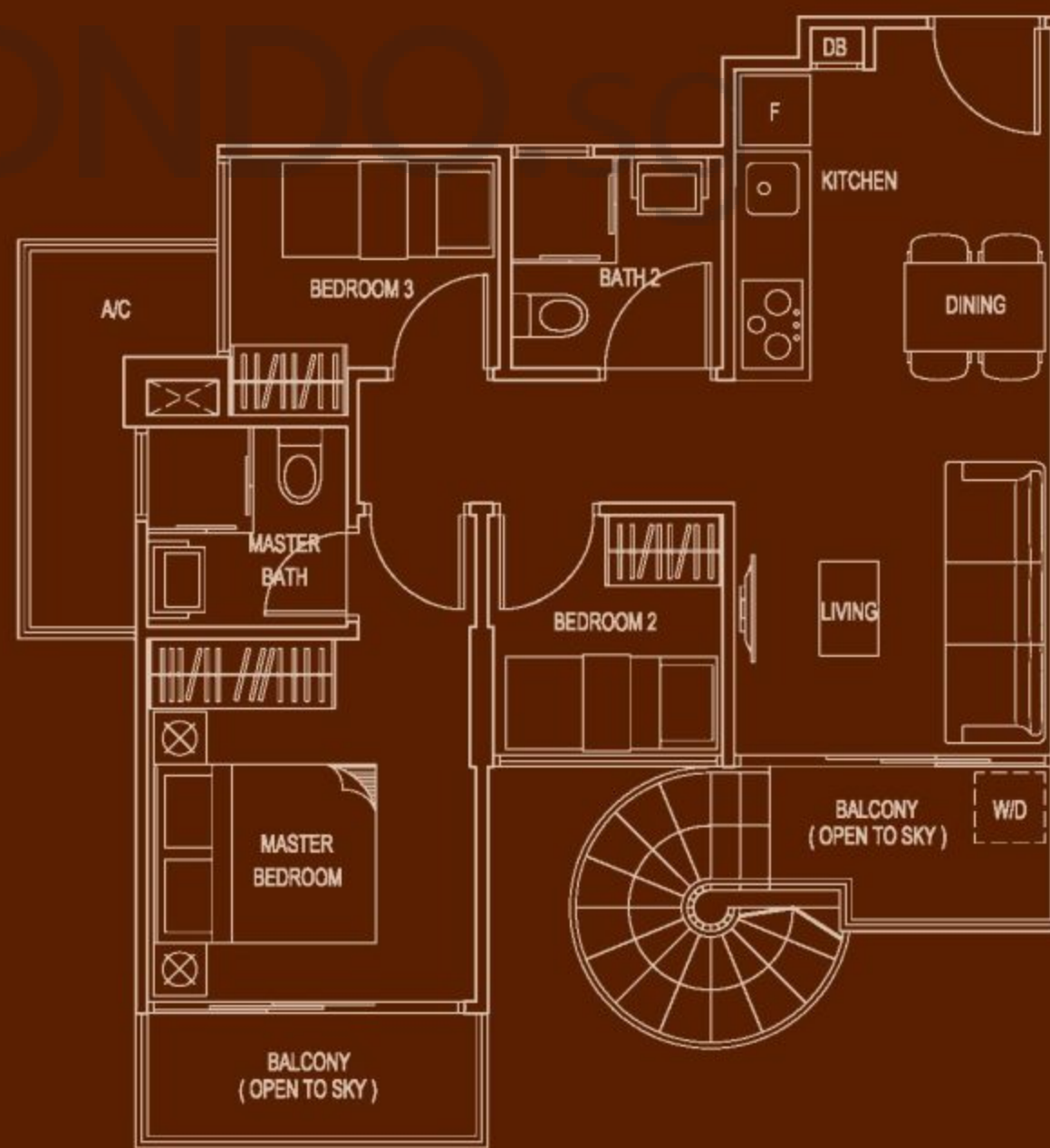

LOWER STOREY

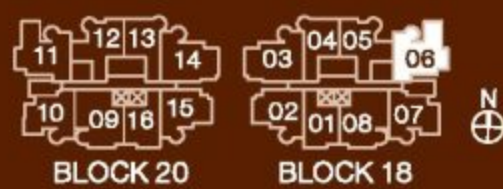

# TYPE C2-P (M) 3-BEDROOM PENTHOUSE

Block 20 #10-11  
Area 113 sqm / 1216 sqft

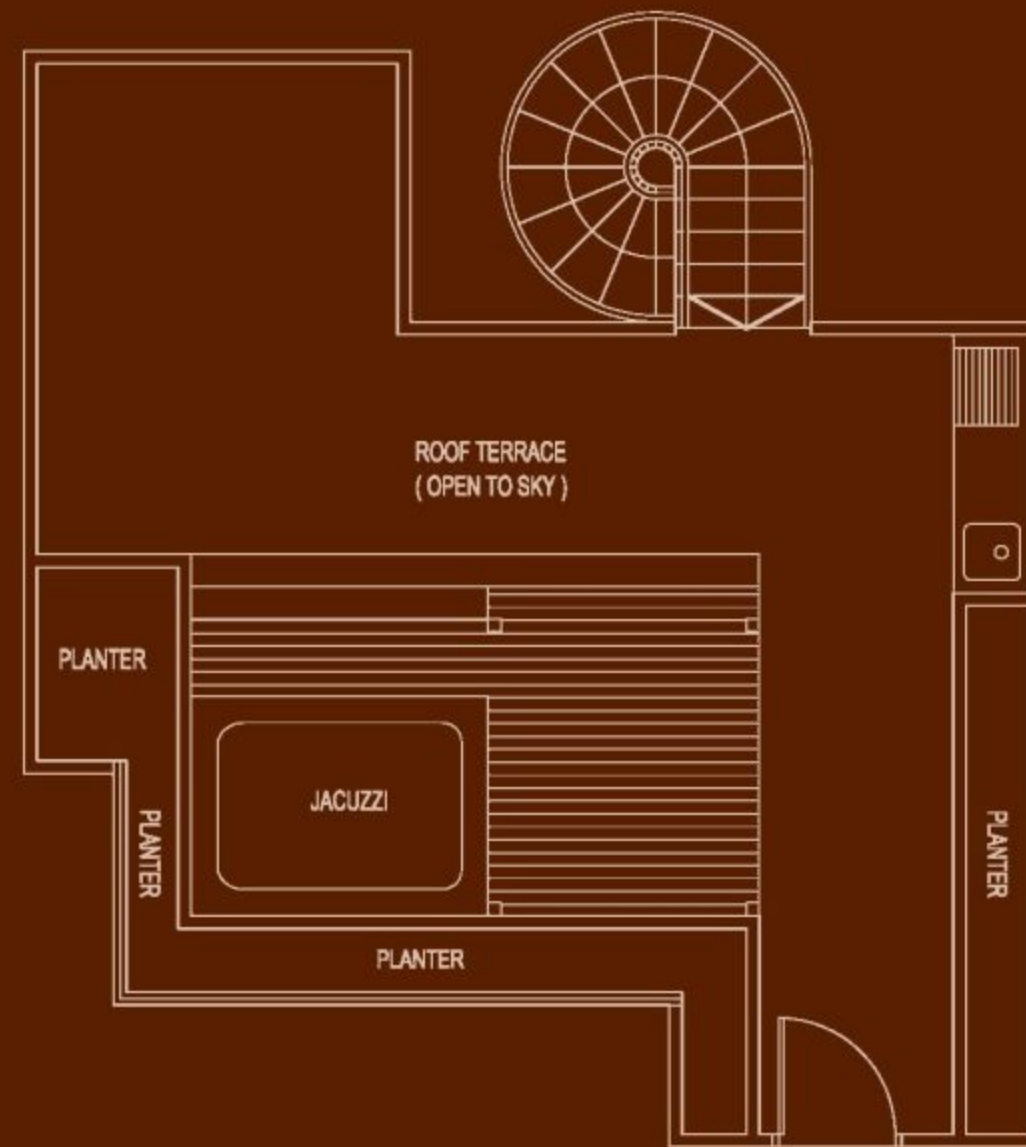

UPPER STOREY

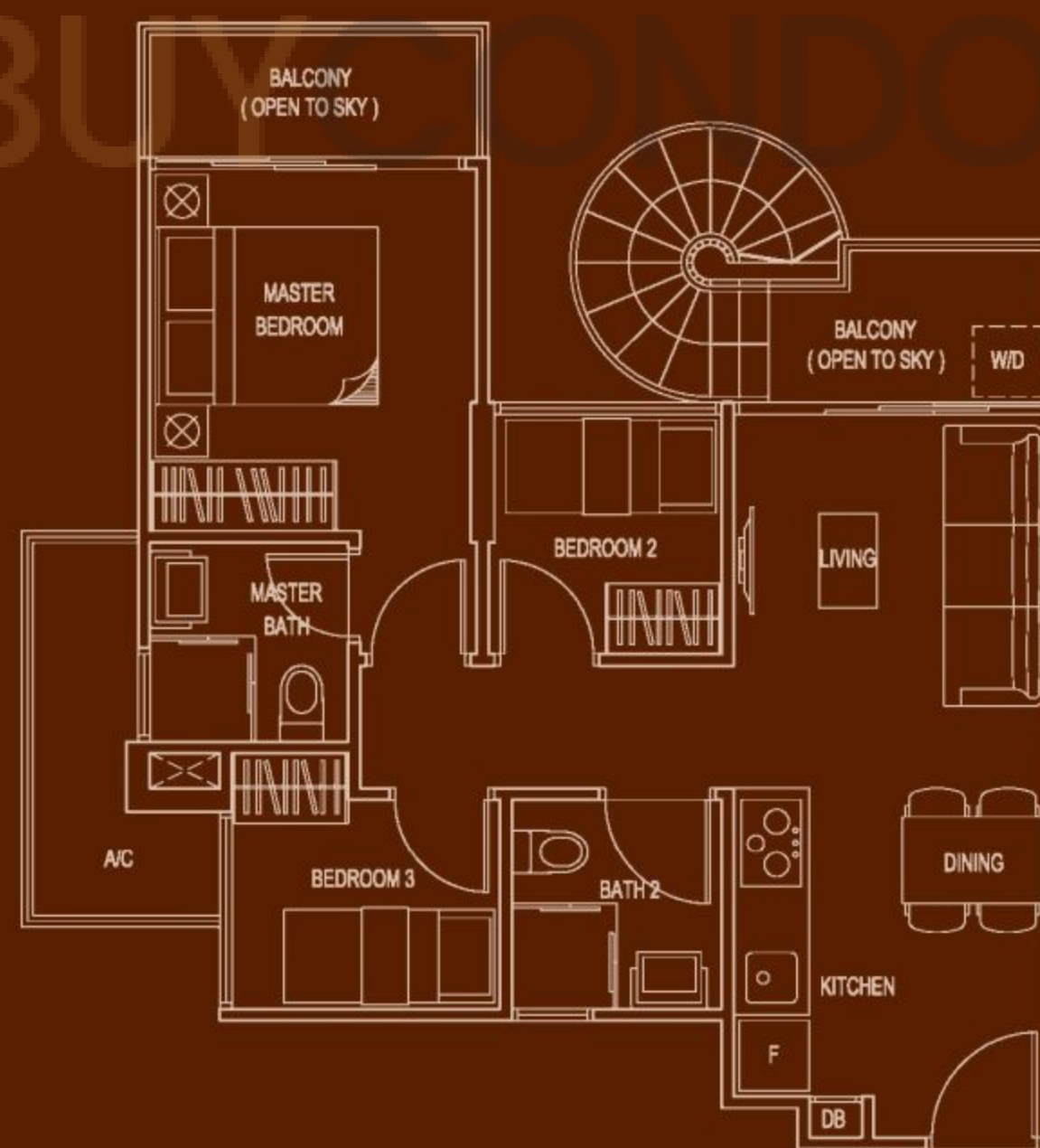

LOWER STOREY

