

FLOOR PLANS

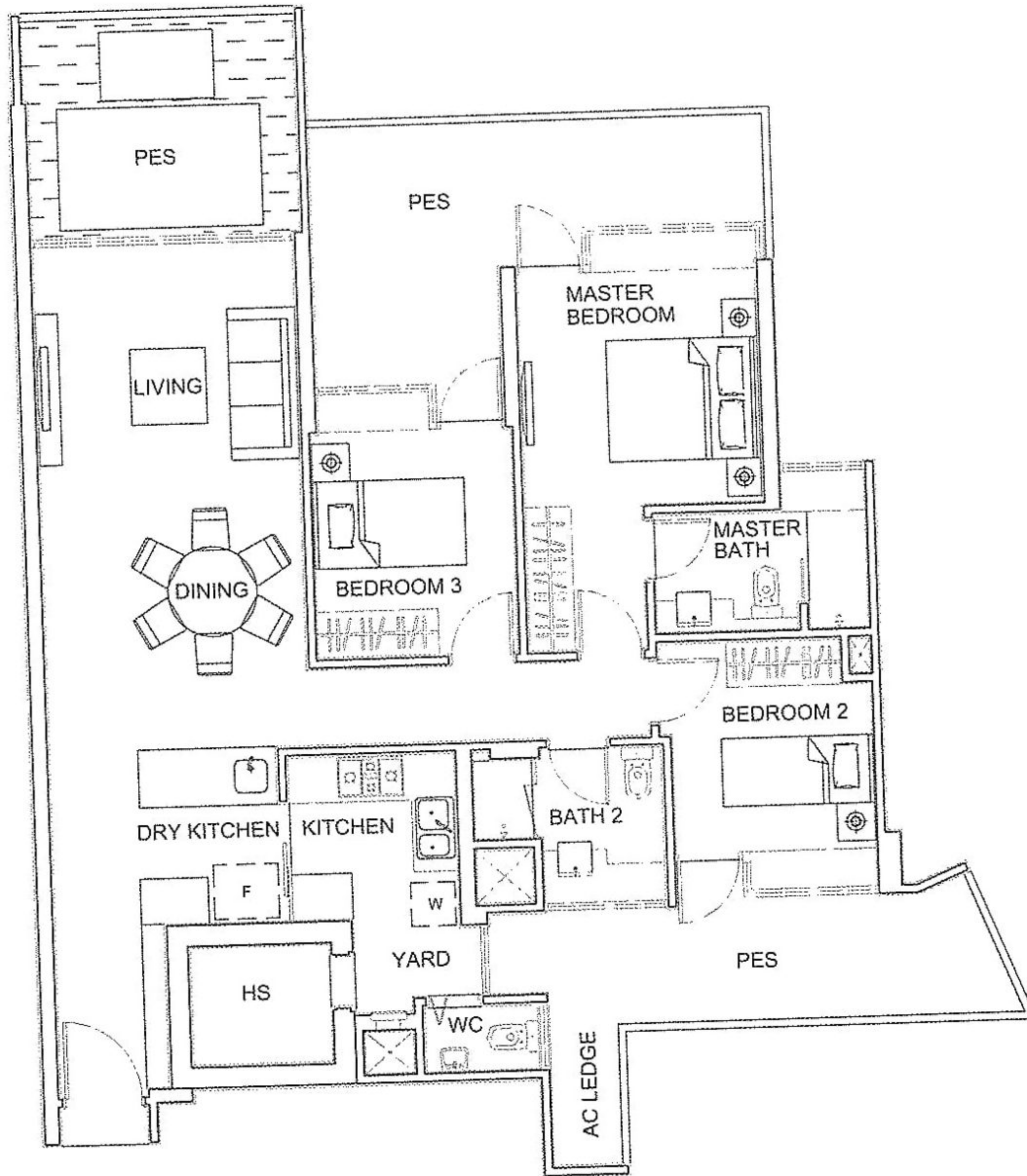

TYPE C2(p) : 3-bedroom + PES
 Unit 01-03
 141sq m / 1518sq ft

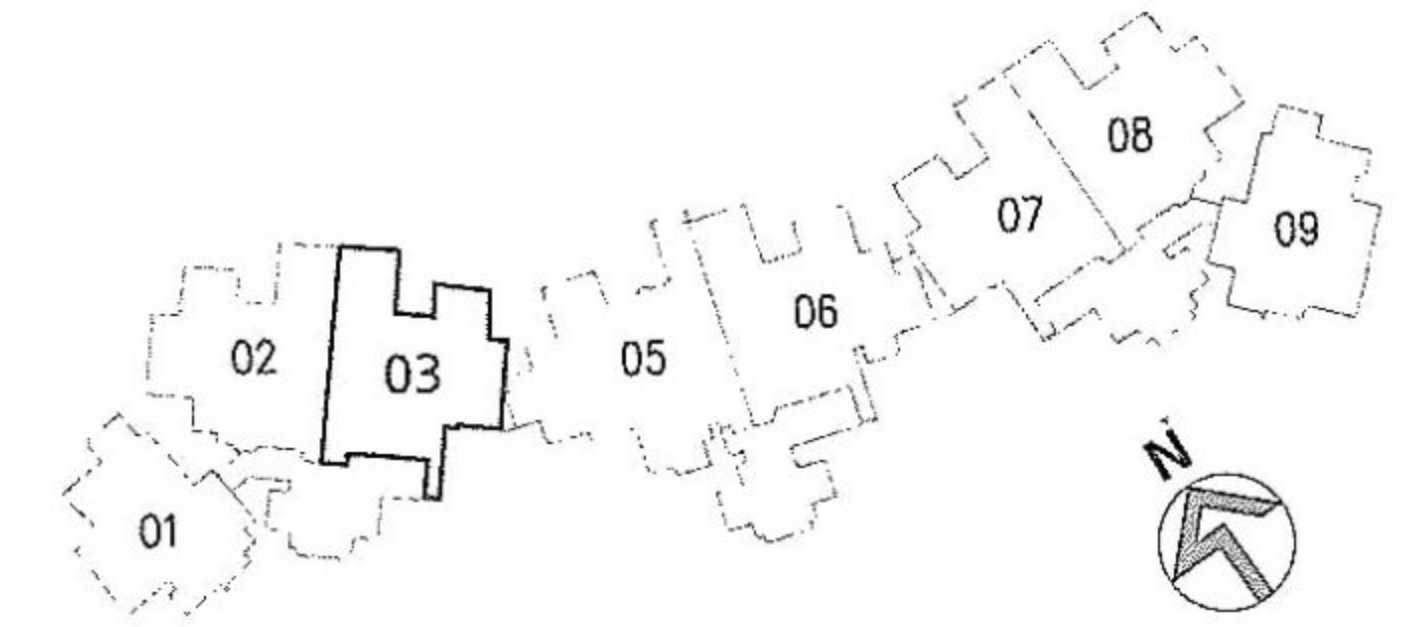
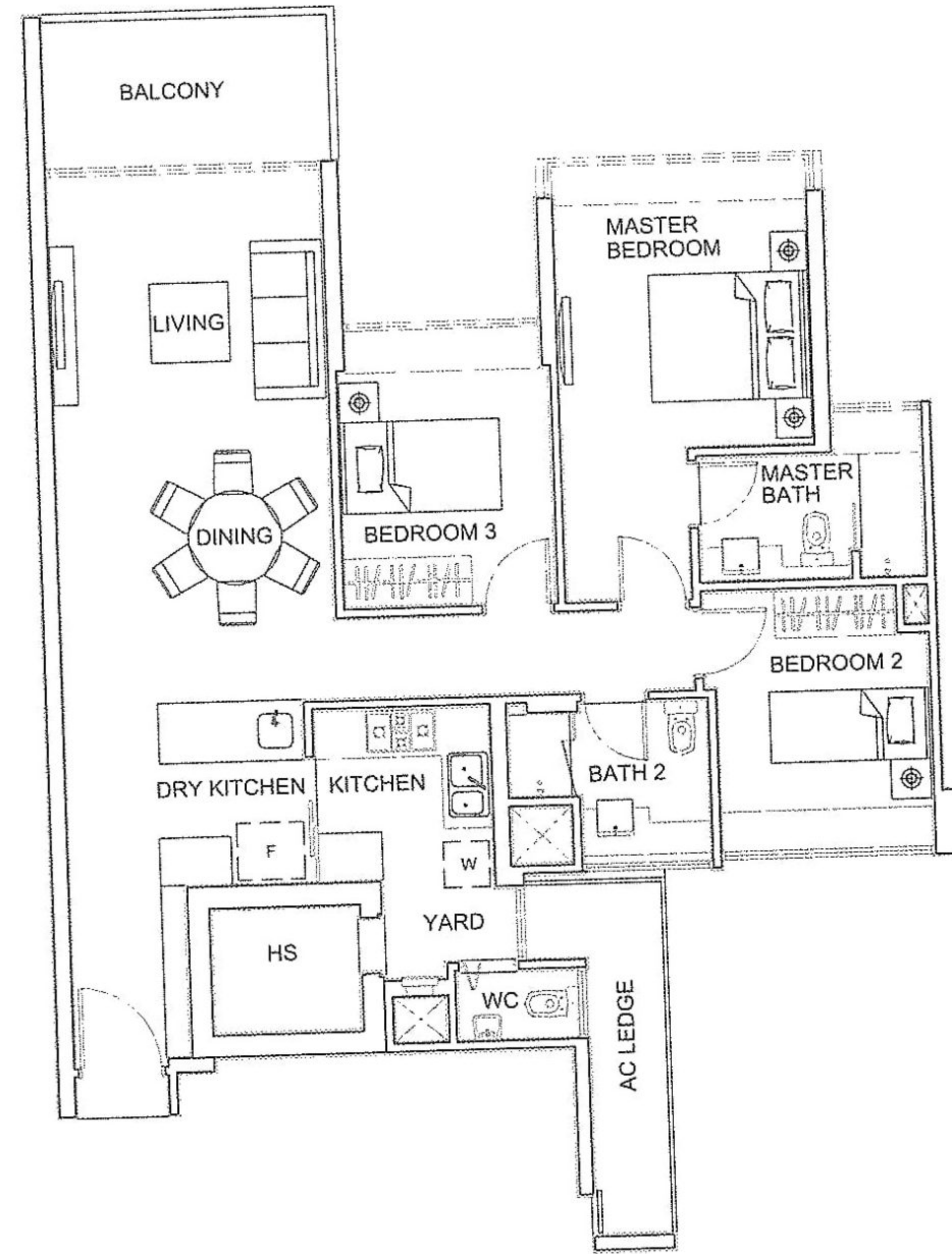

TYPE C2 : 3-bedroom
 Unit 03-03 to 16-03
 114sq m / 1227sq ft

TYPE C2(a) : 3-bedroom
 Unit 02-03
 113sq m / 1216sq ft

The above plan is subject to change as may be approved by the relevant authority. Areas are approximate measurements and subject to final survey. Plans are not to scale.

FLOOR PLANS

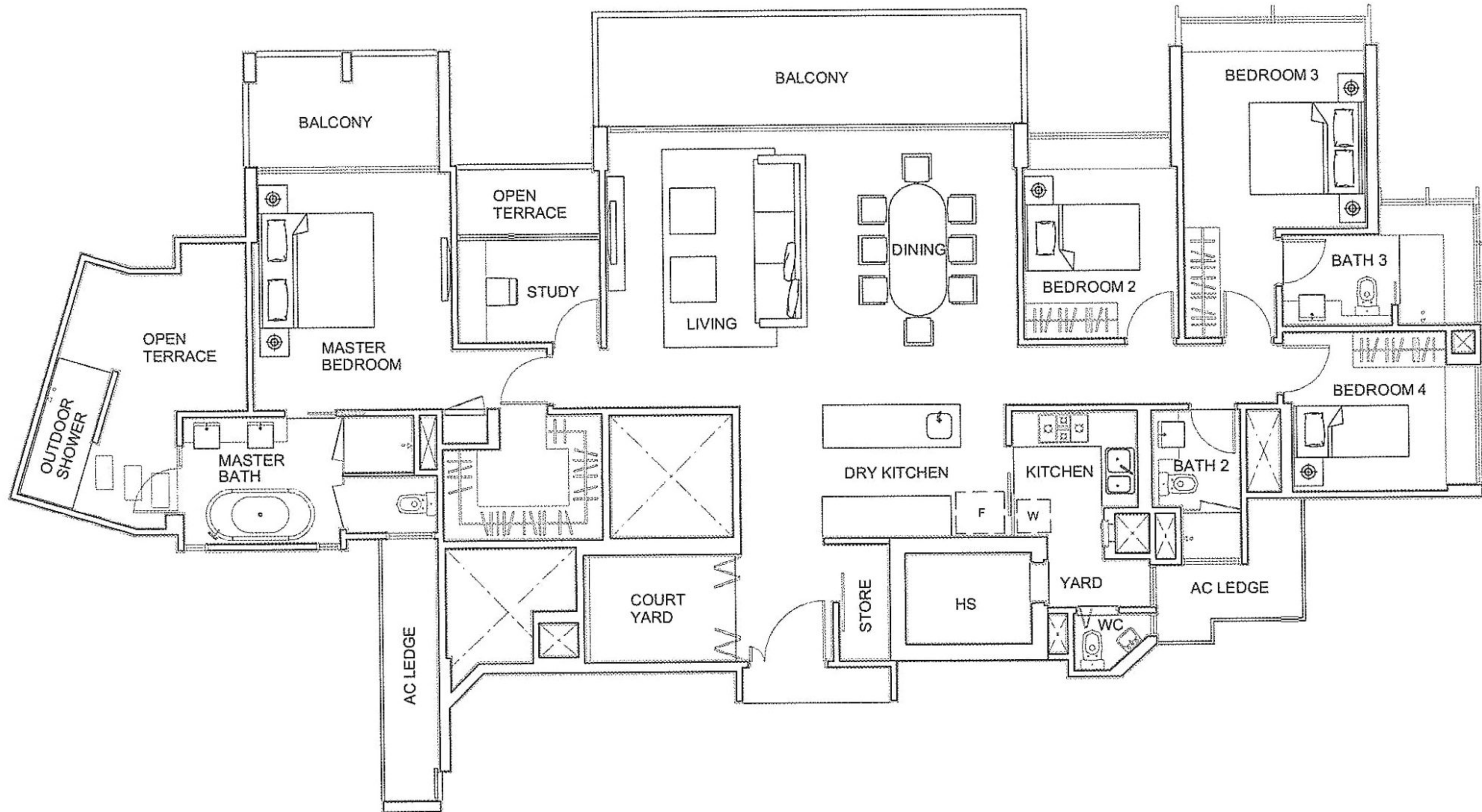
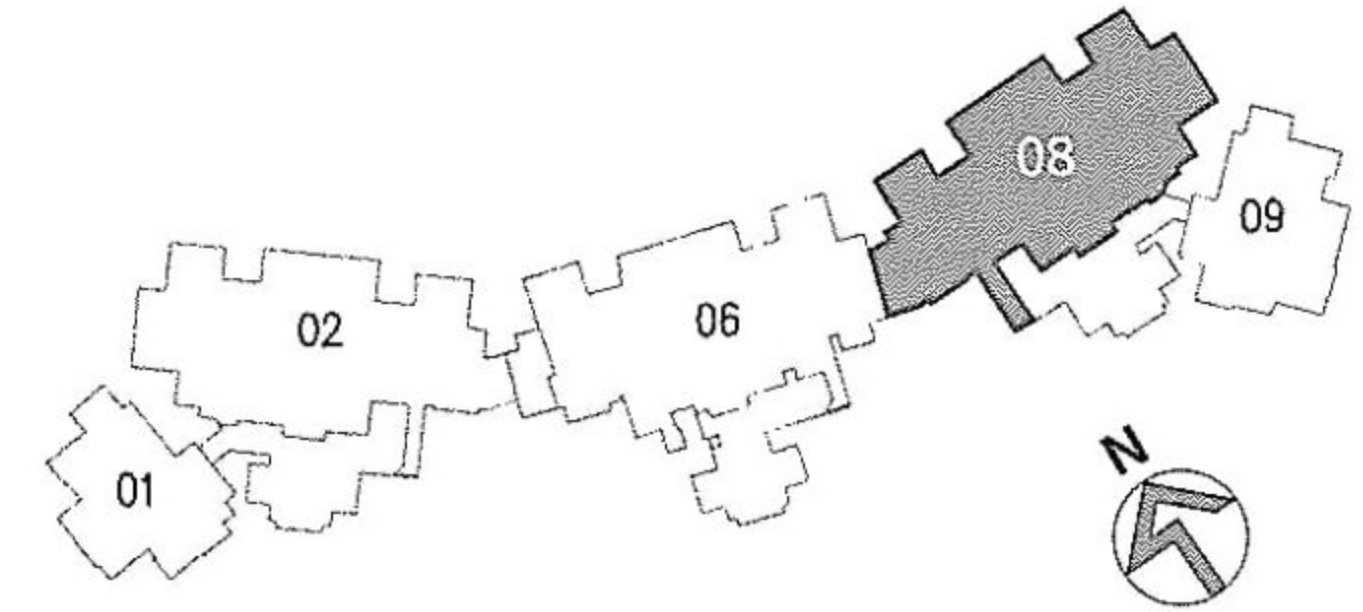

TYPE F5 : Penthouse
Unit 17-08
214sq m / 2303sq ft

The above plan is subject to change as may be approved by the relevant authority. Areas are approximate measurements and subject to final survey. Plans are not to scale.

FLOOR PLANS

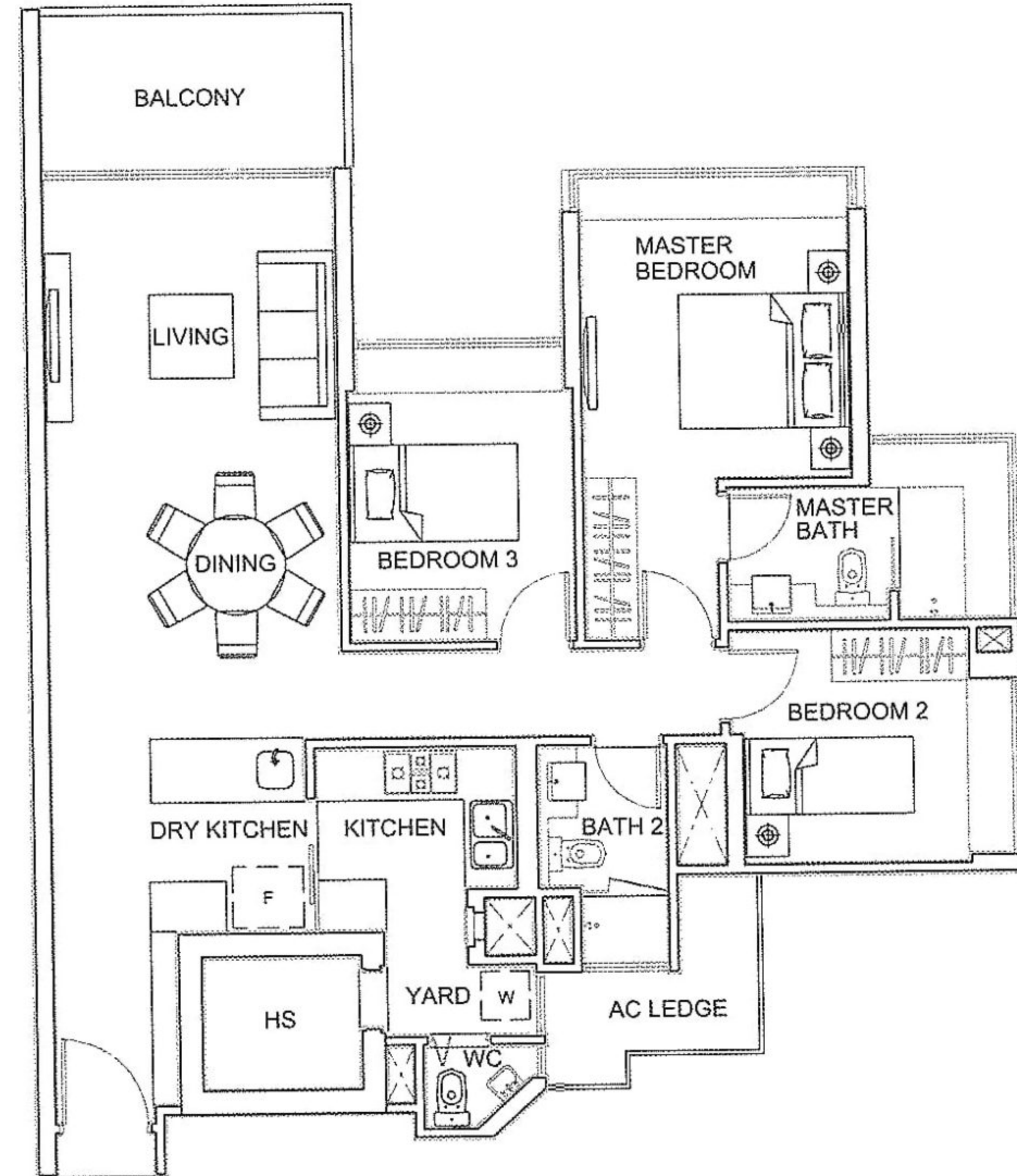
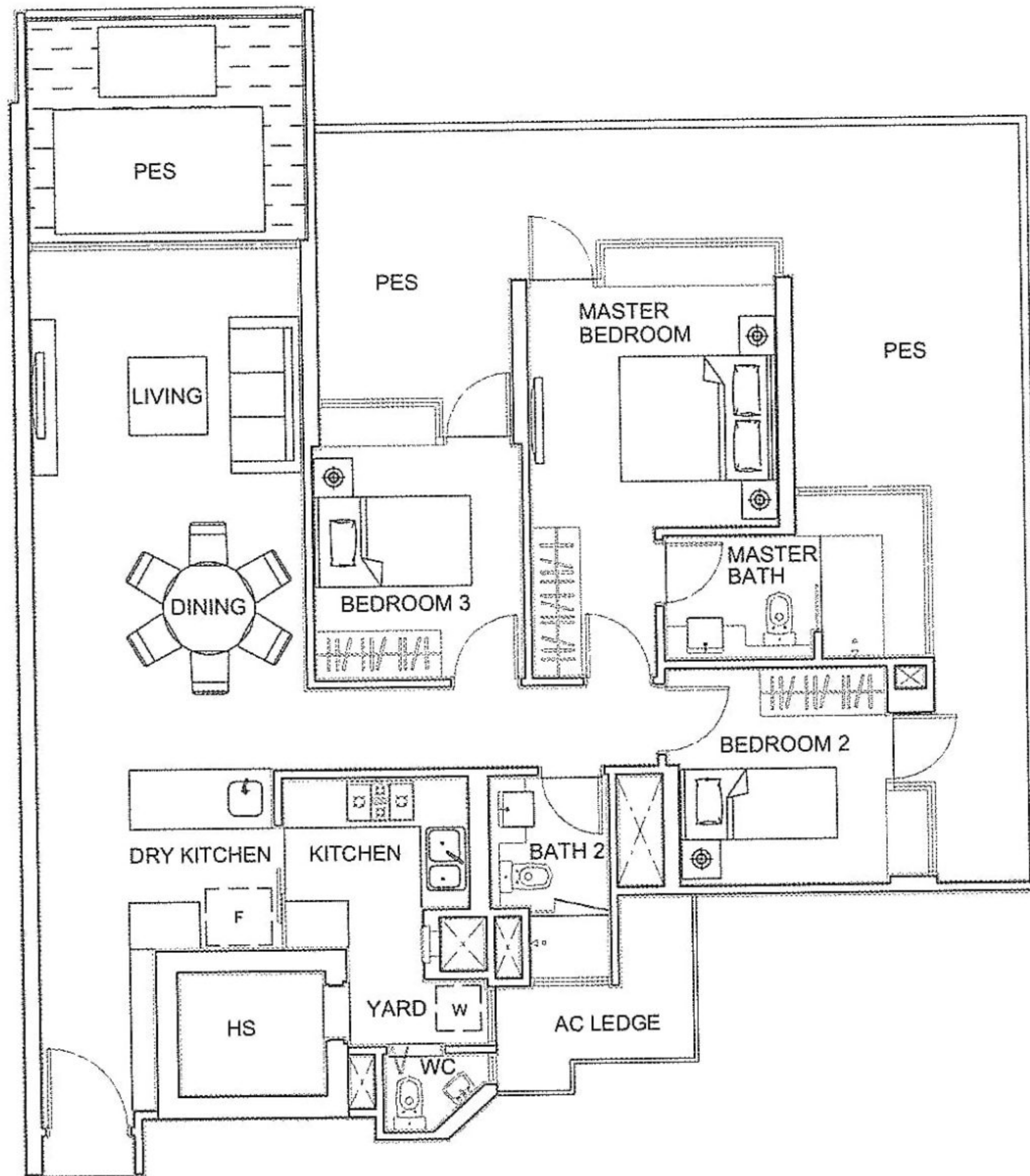
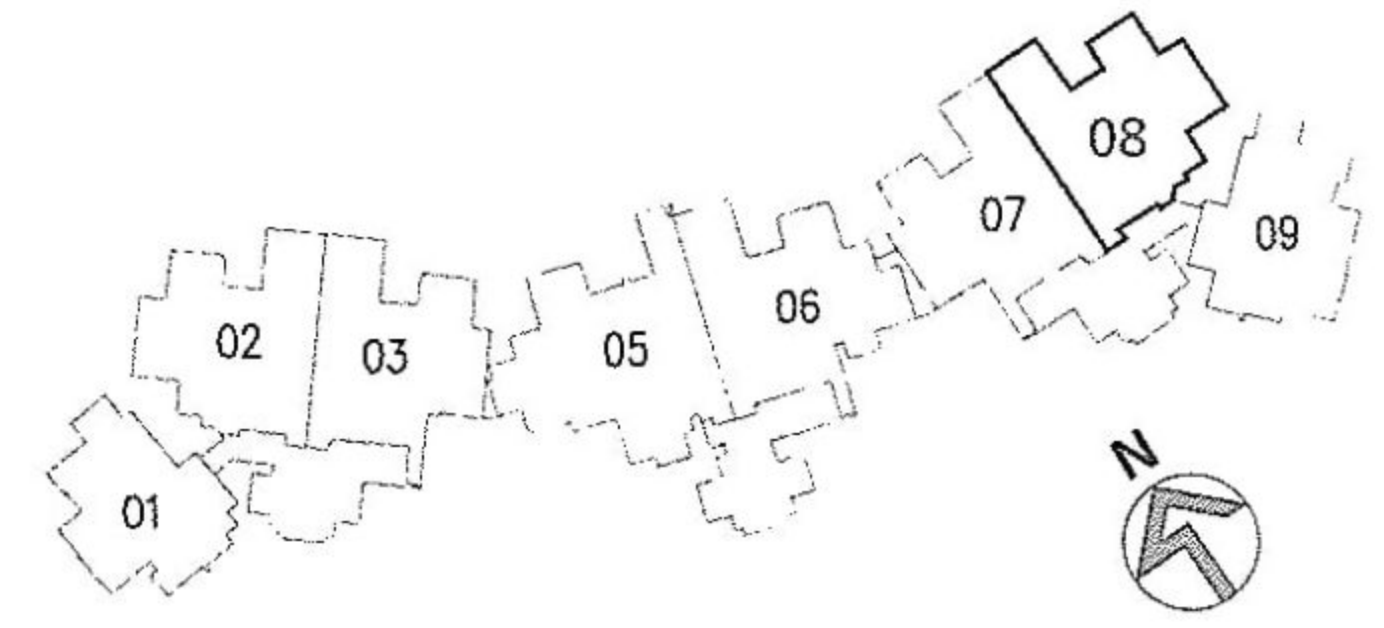

TYPE C4(p) : 3-bedroom + PES
 Unit 01-08
 153sq m / 1647sq ft

TYPE C4 : 3-bedroom
 Unit 02-08 to 16-08
 113sq m / 1216sq ft

The above plan is subject to change as may be approved by the relevant authority. Areas are approximate measurements and subject to final survey. Plans are not to scale

FLOOR PLANS

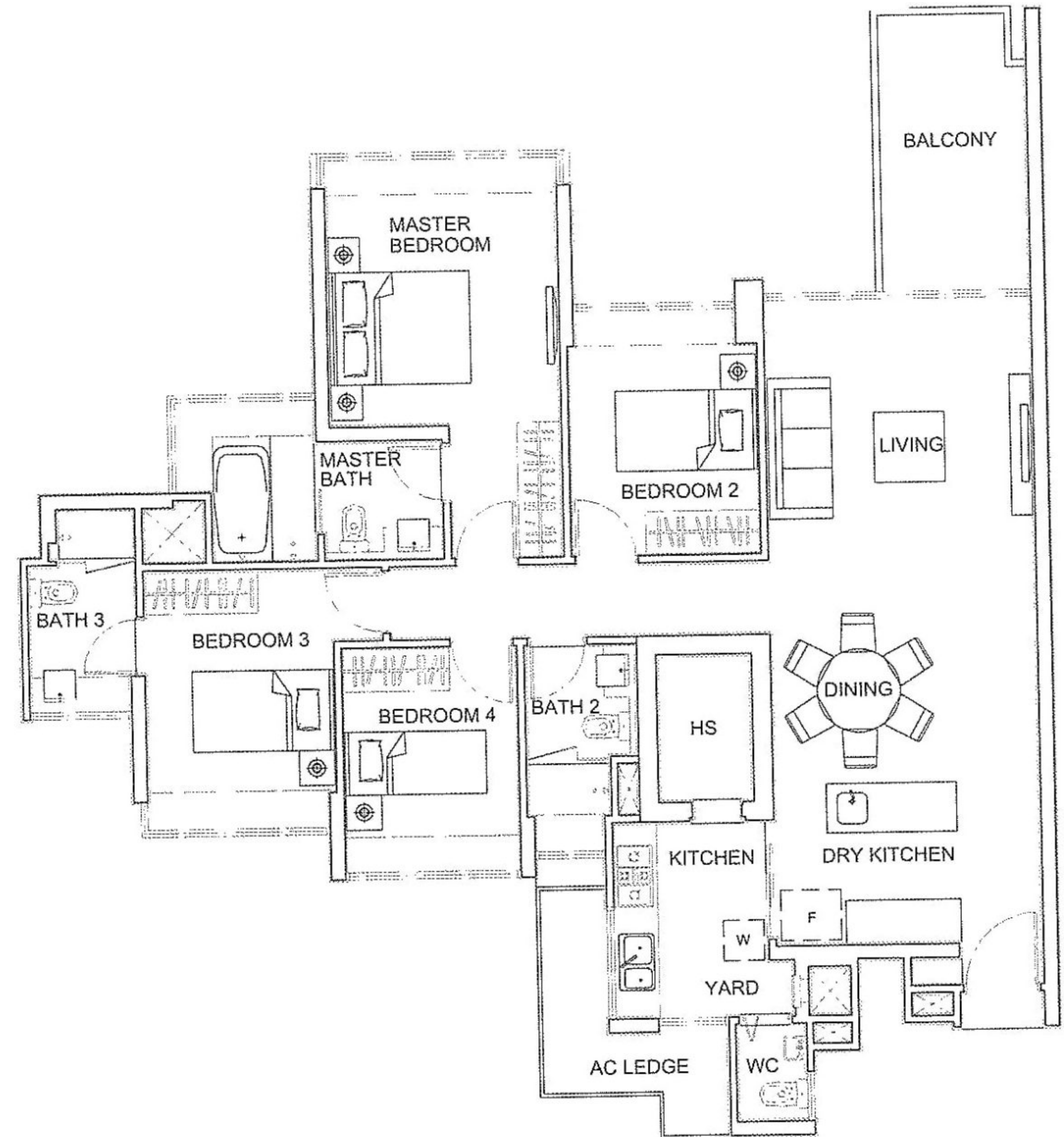
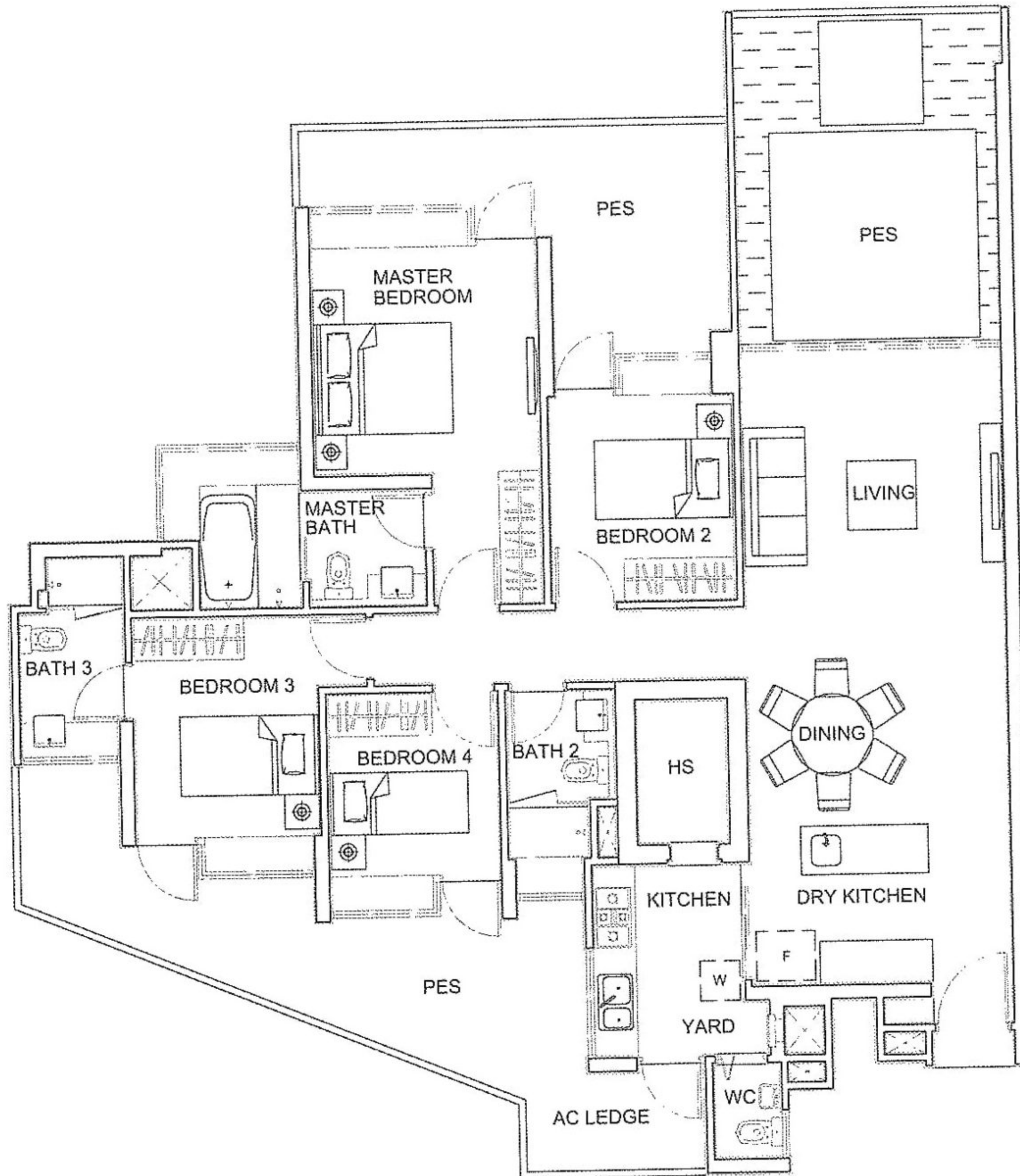
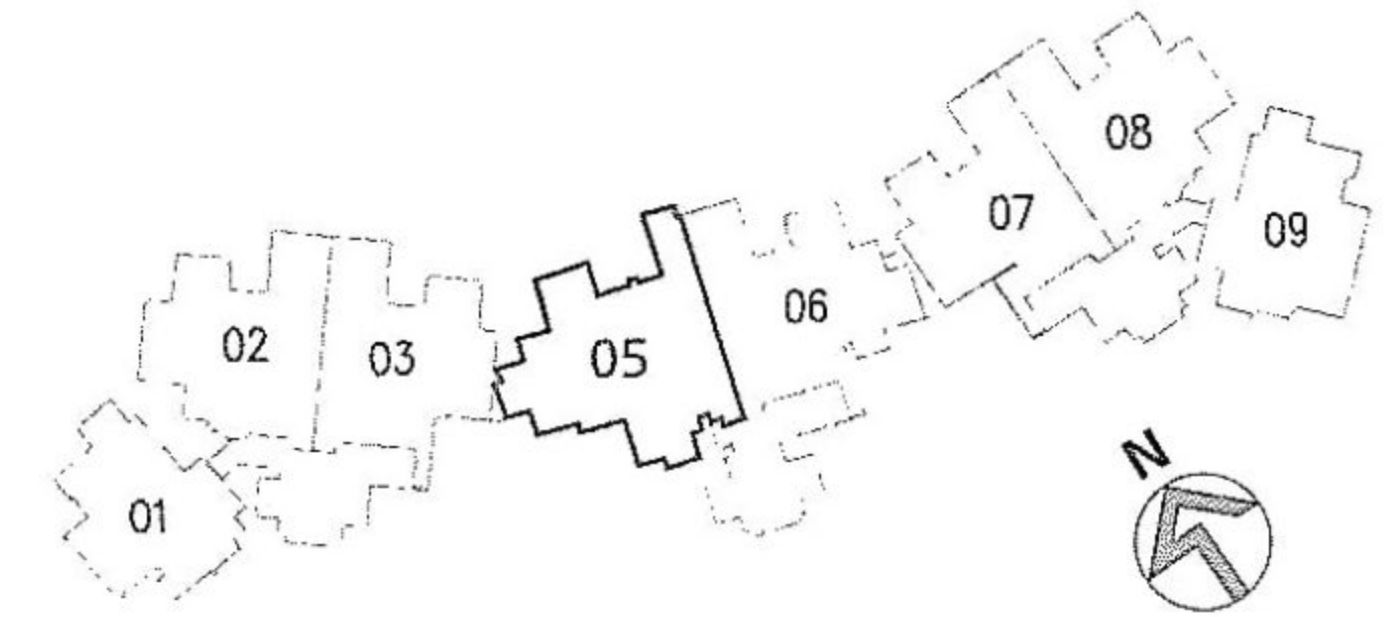

TYPE E(p) : 4-bedroom + PES
 Unit 01-05
 177sq m / 1905sq ft

TYPE E : 4-bedroom
 Unit 02-05 to 16-05
 137sq m / 1475sq ft

FLOOR PLANS

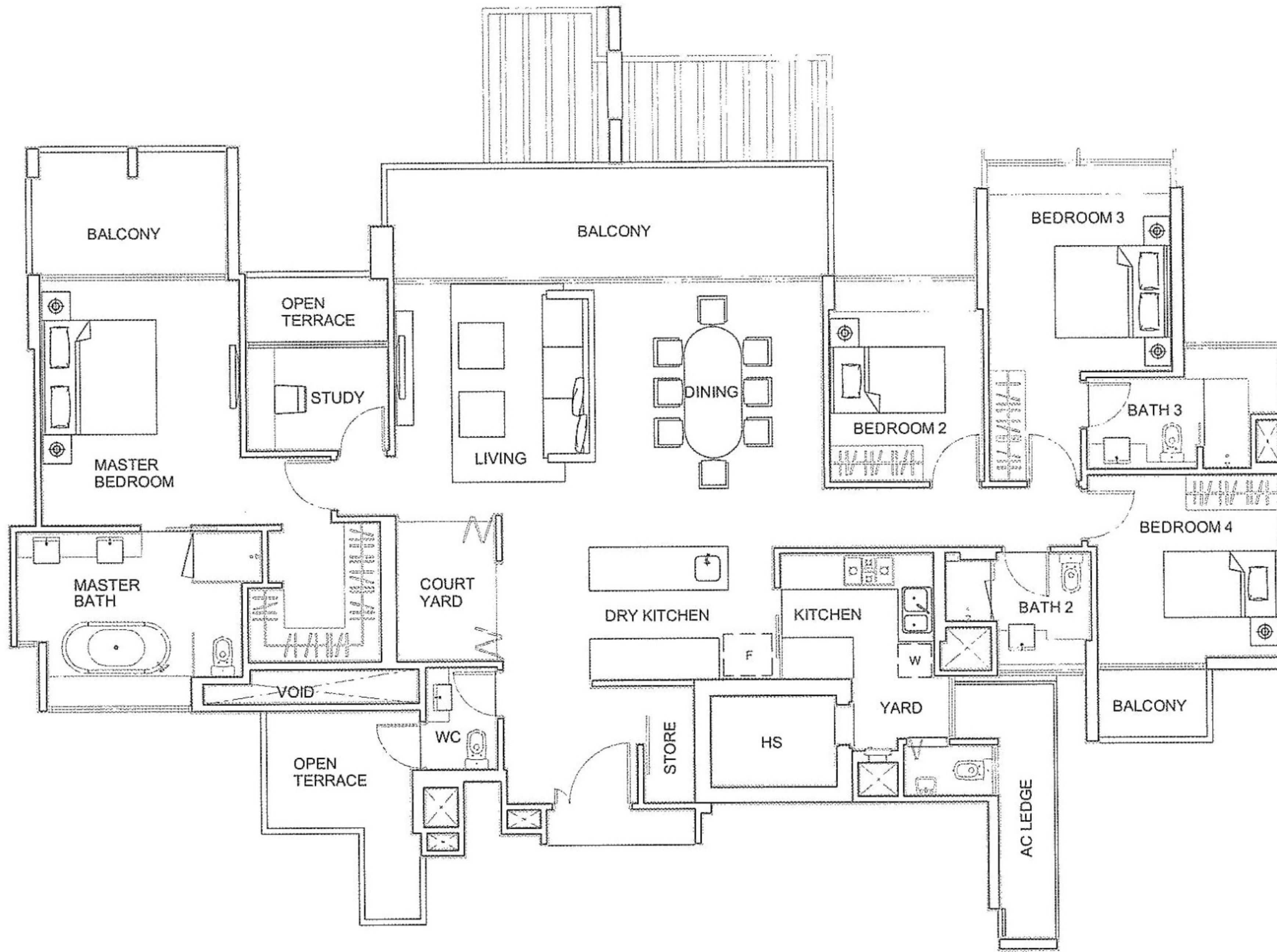
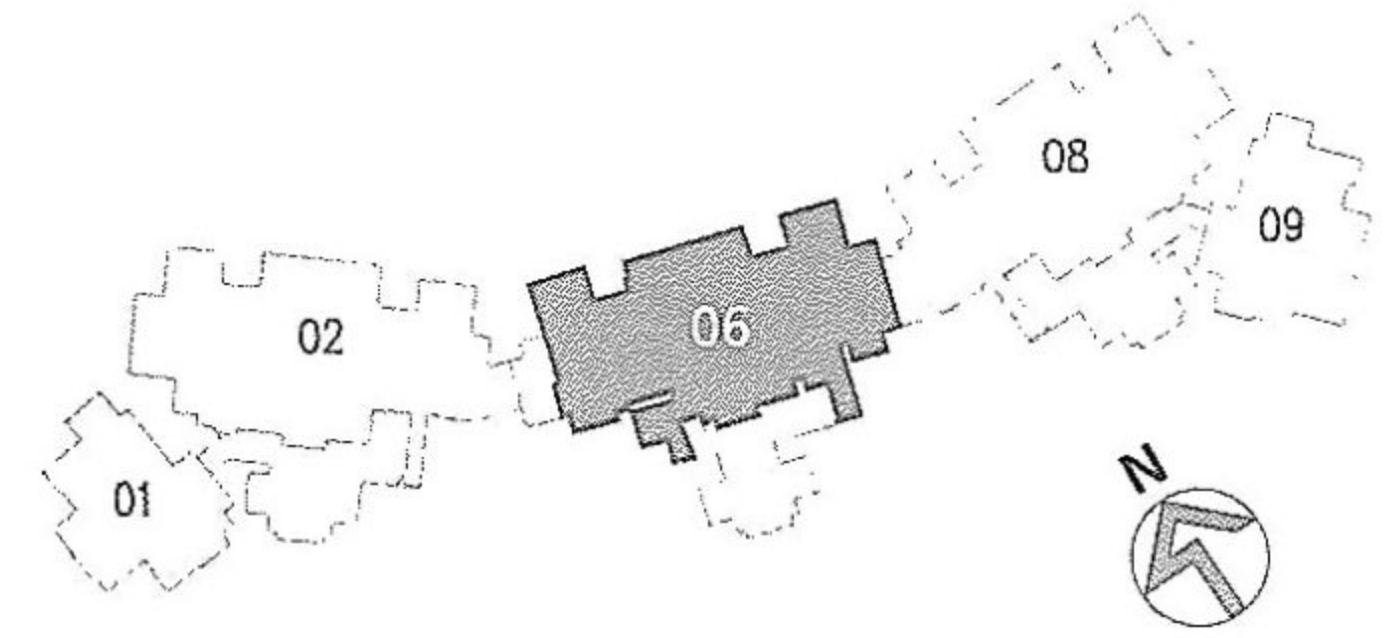

TYPE F3 : Penthouse
 Unit 17-06
 216sq m / 2325sq ft

FLOOR PLANS

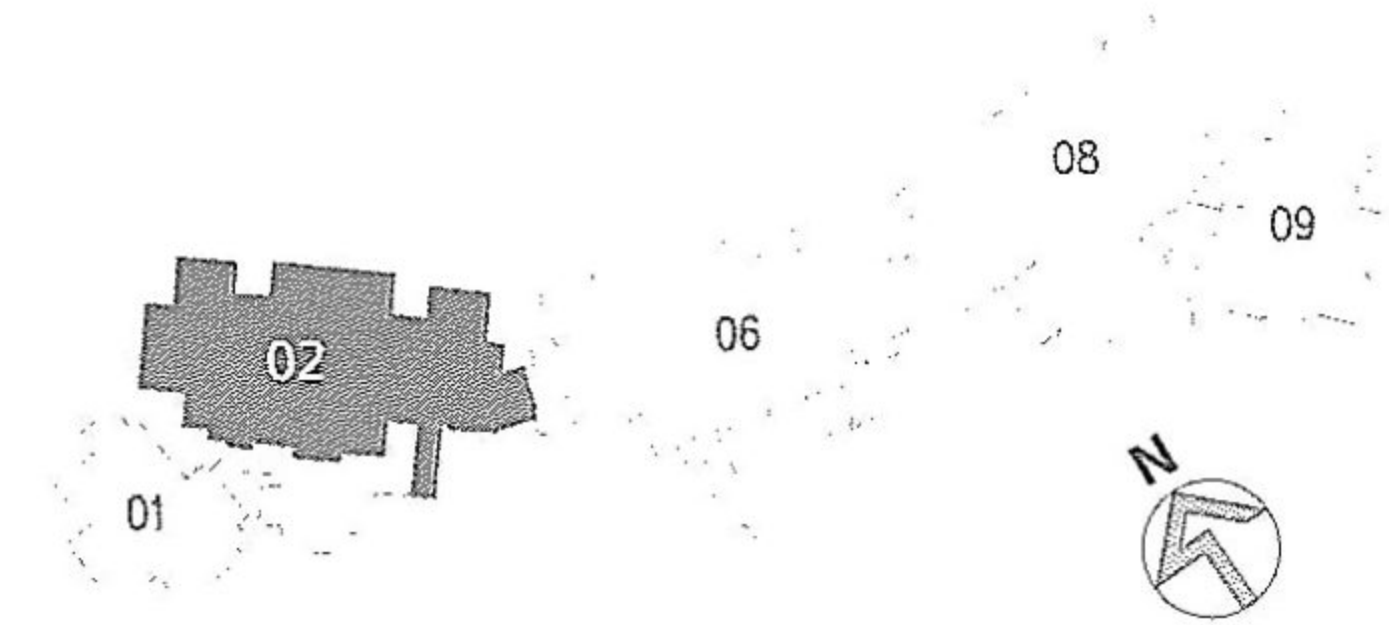

TYPE F1 : Penthouse
Unit 17-02
211sq m / 2271sq ft

FLOOR PLANS

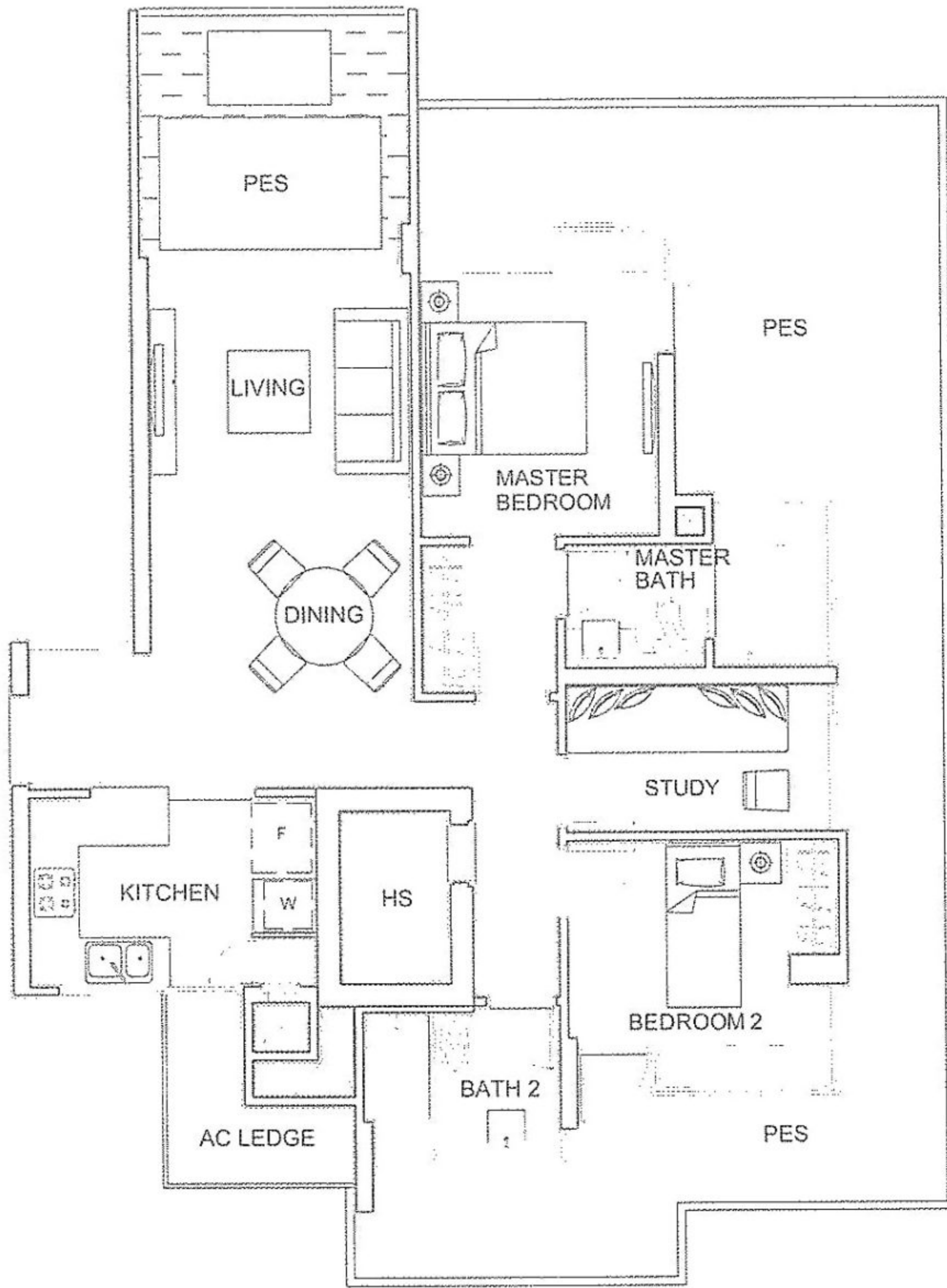
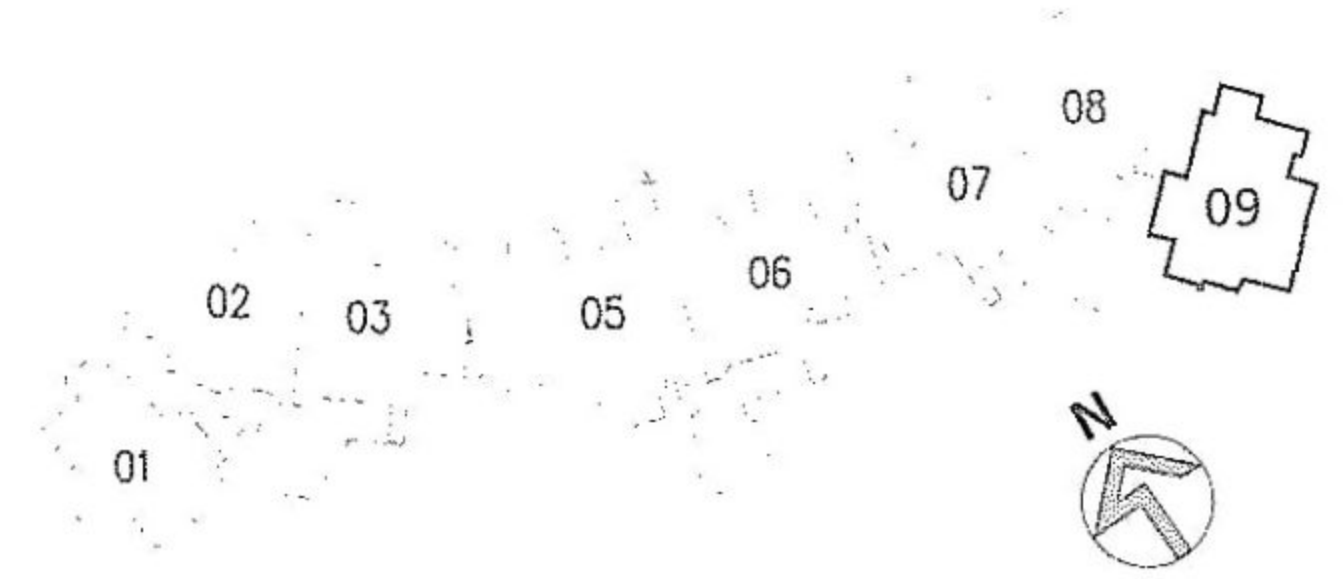

TYPE B(p) : 2-bedroom + Study + PES
 Unit 01-09
 142sq m / 1528sq ft

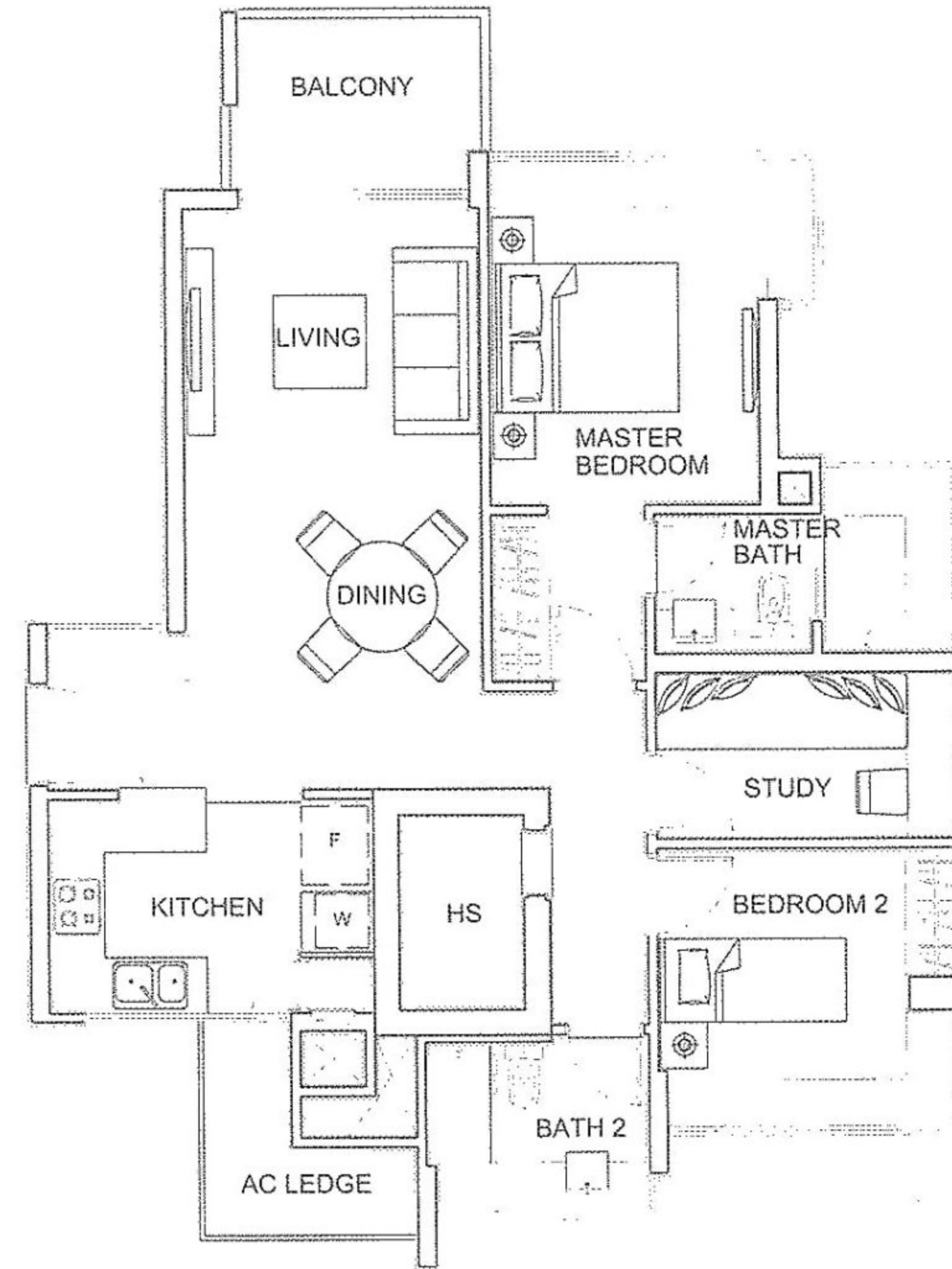

TYPE B : 2-bedroom + Study
 Unit 02-09 to 18-09
 96sq m / 1033sq ft

FLOOR PLANS

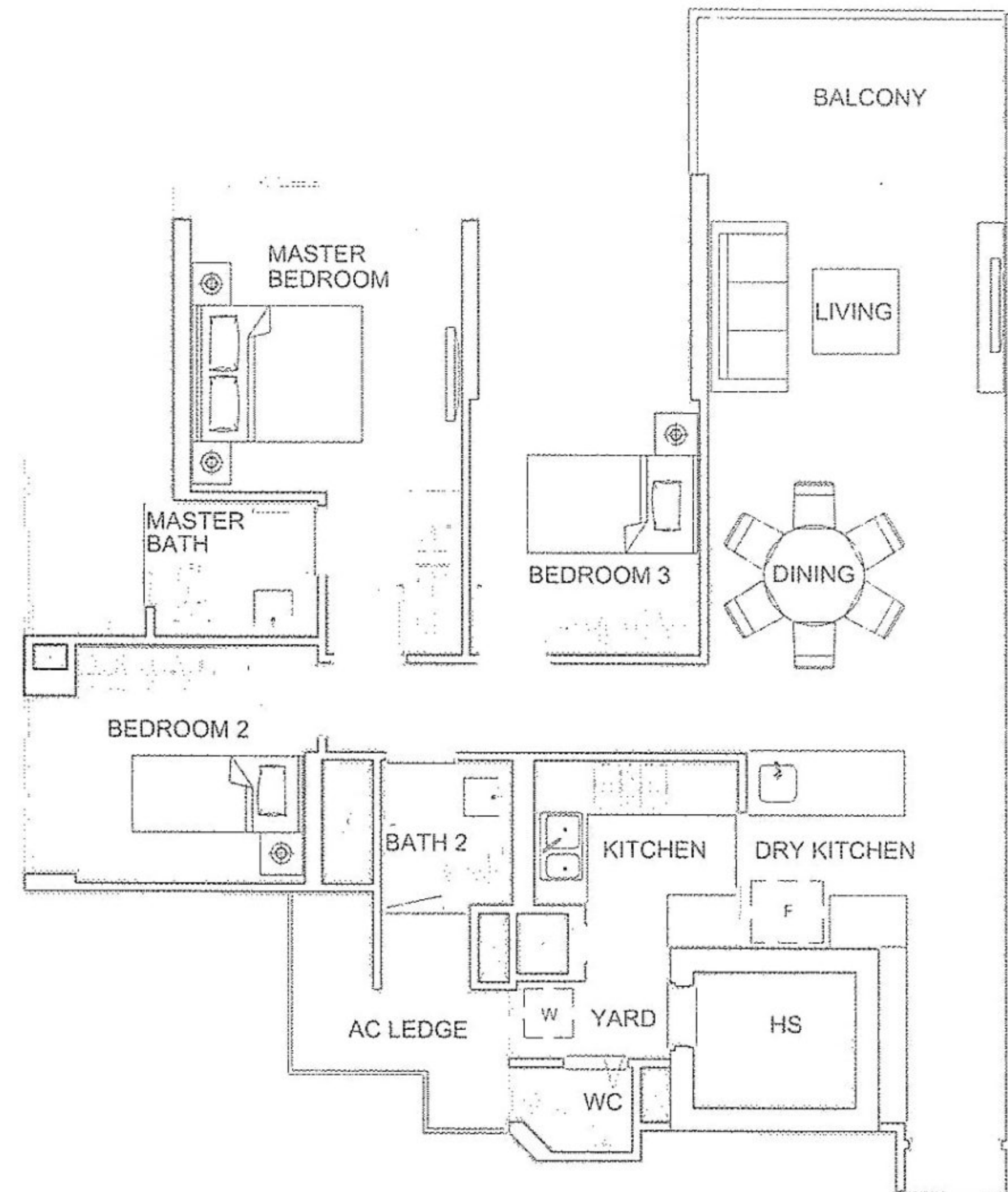
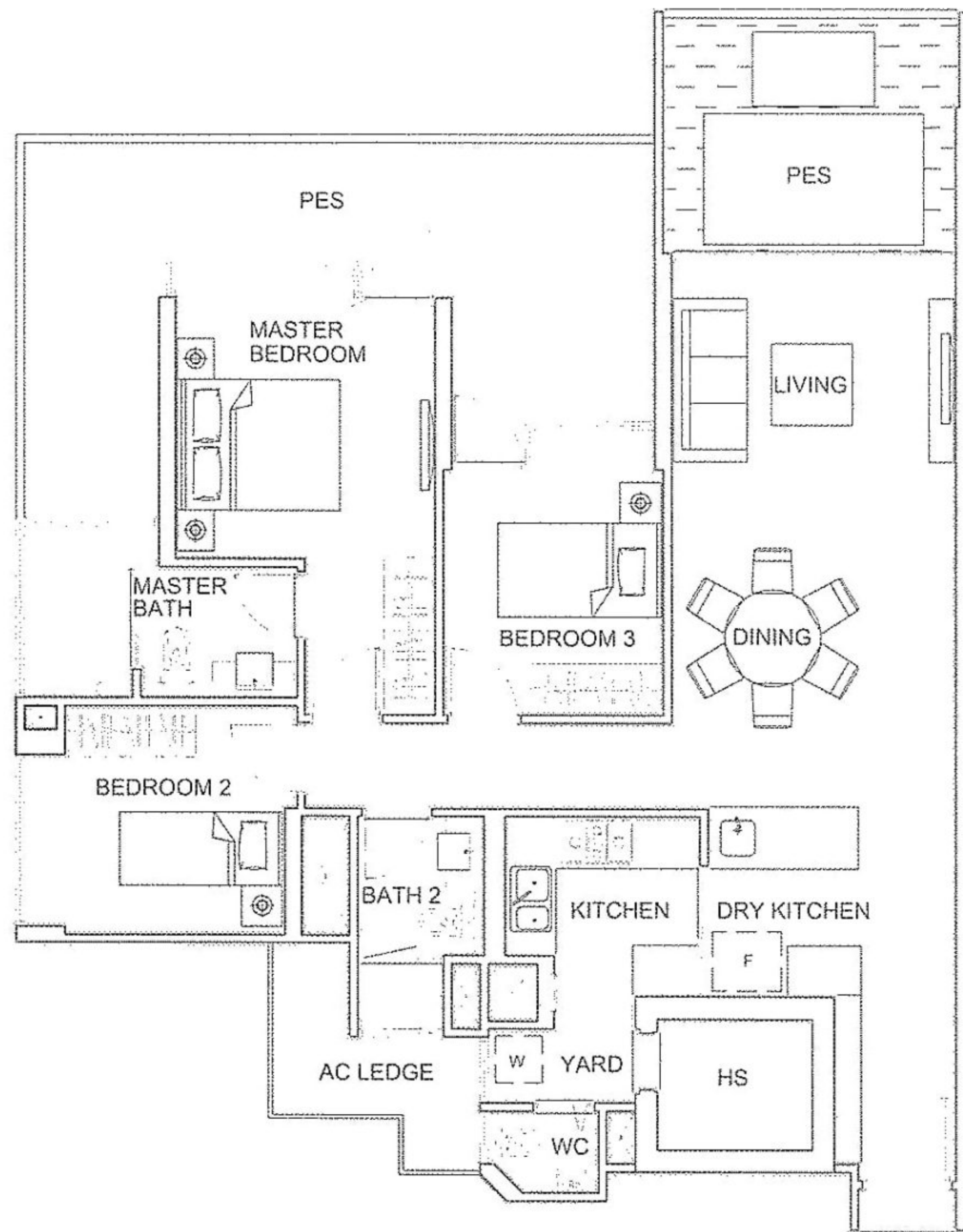
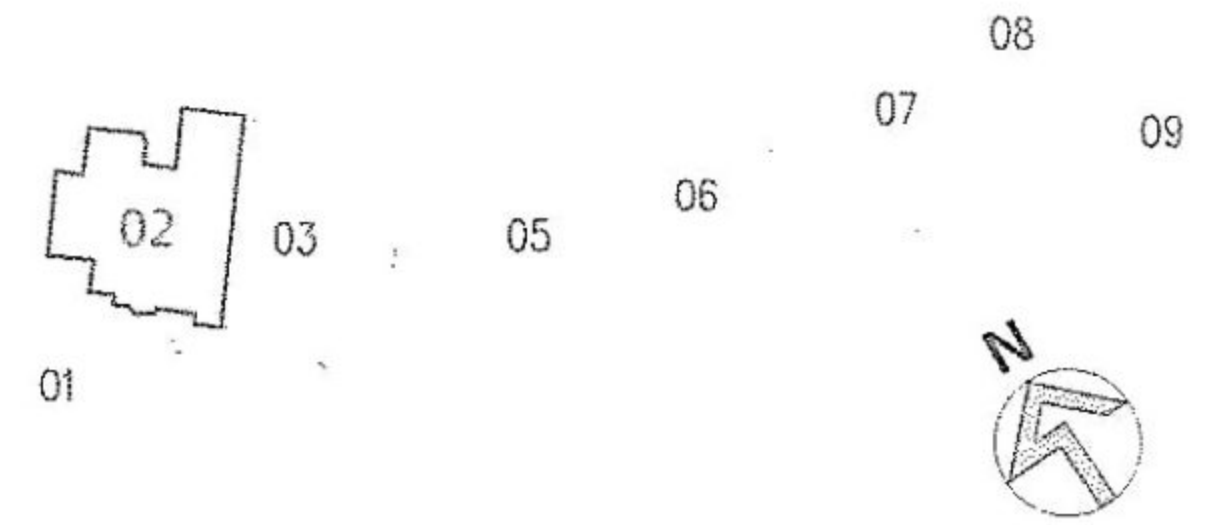

TYPE C1(p) : 3-bedroom + PES
 Unit 01-02
 141sq m / 1518sq ft

TYPE C1 : 3-bedroom
 Unit 02-02 to 16-02
 114sq m / 1227sq ft

The above plan is subject to change as may be approved by the relevant authority. Areas are approximate measurements and subject to final survey. Plans are not to scale.

FLOOR PLANS

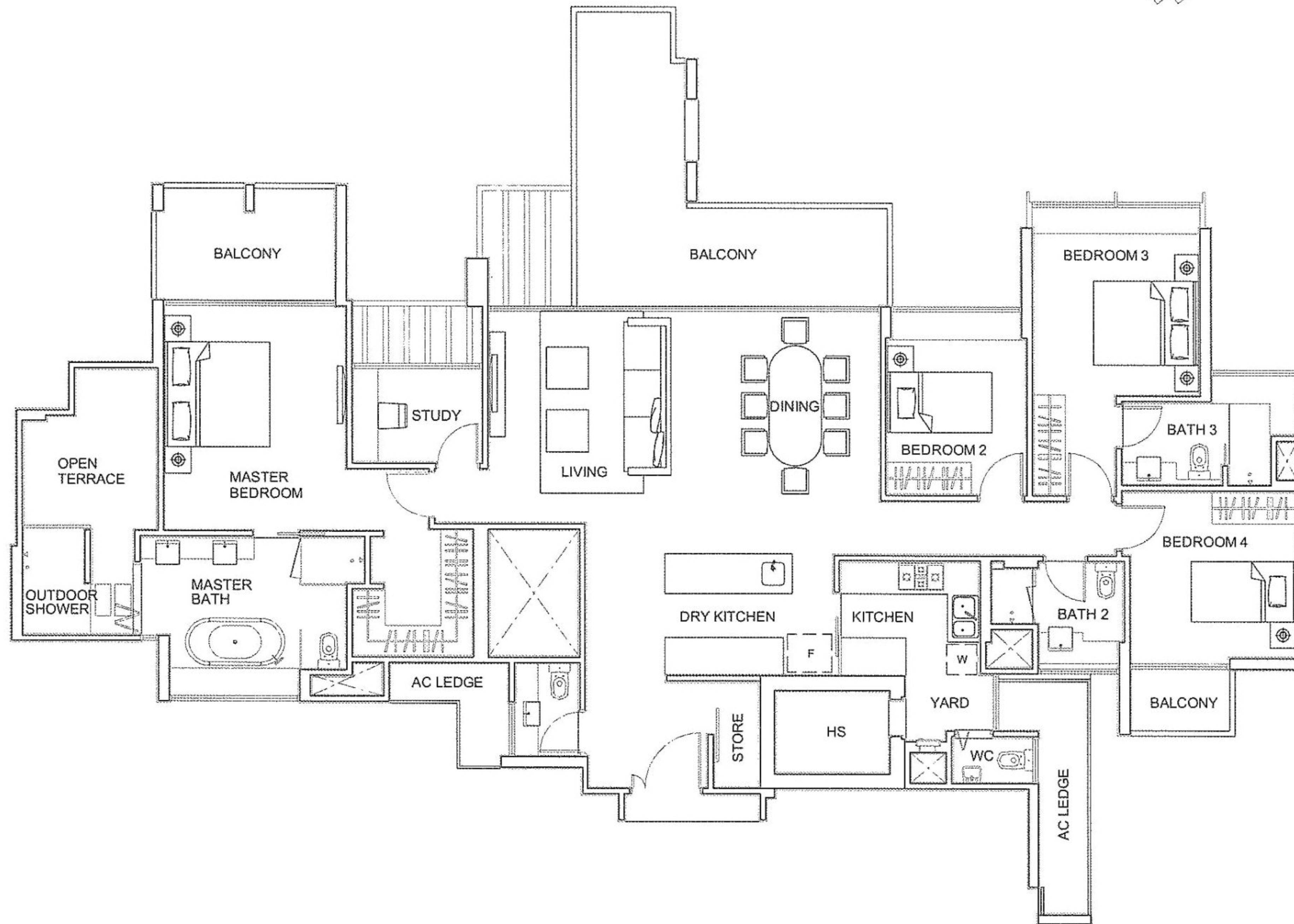
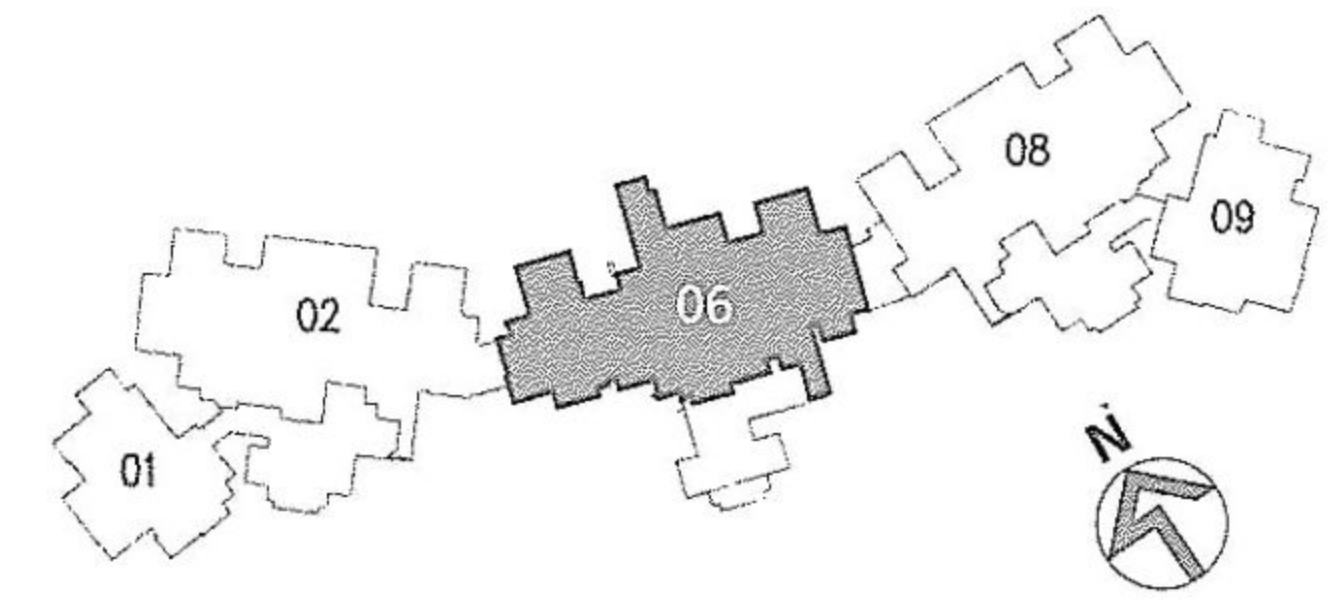

TYPE F4 : Penthouse
Unit 18-06
219sq m / 2357sq ft

FLOOR PLANS

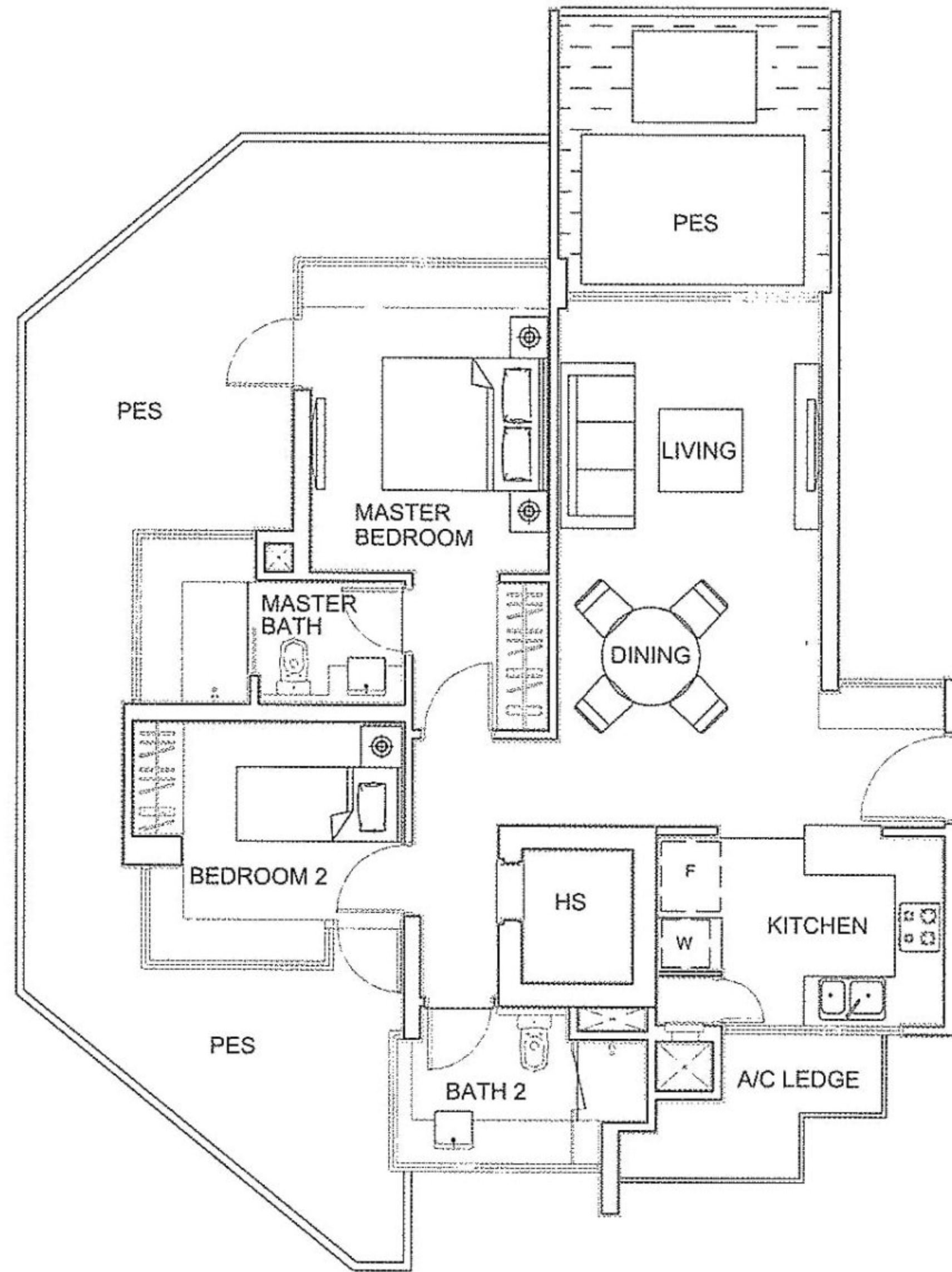
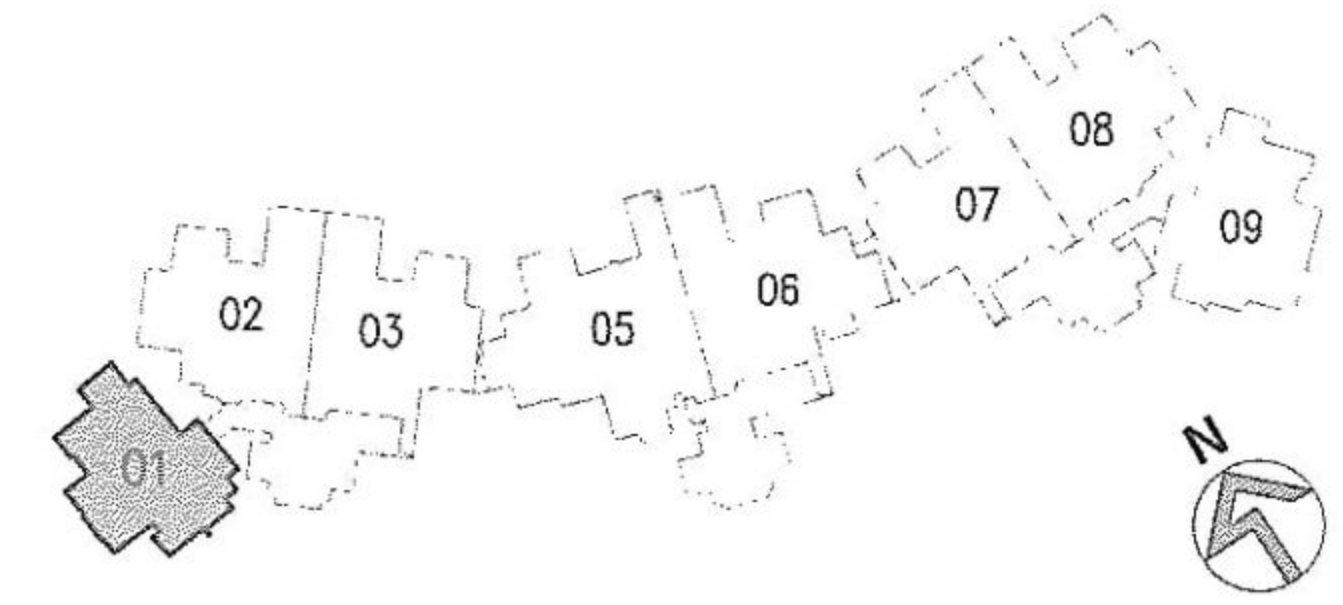

TYPE A(p) : 2-bedroom + PES
 Unit 01-01
 129sq m / 1389sq ft

TYPE A : 2-bedroom
 Unit 02-01 to 18-01
 88sq m / 947sq ft

FLOOR PLANS

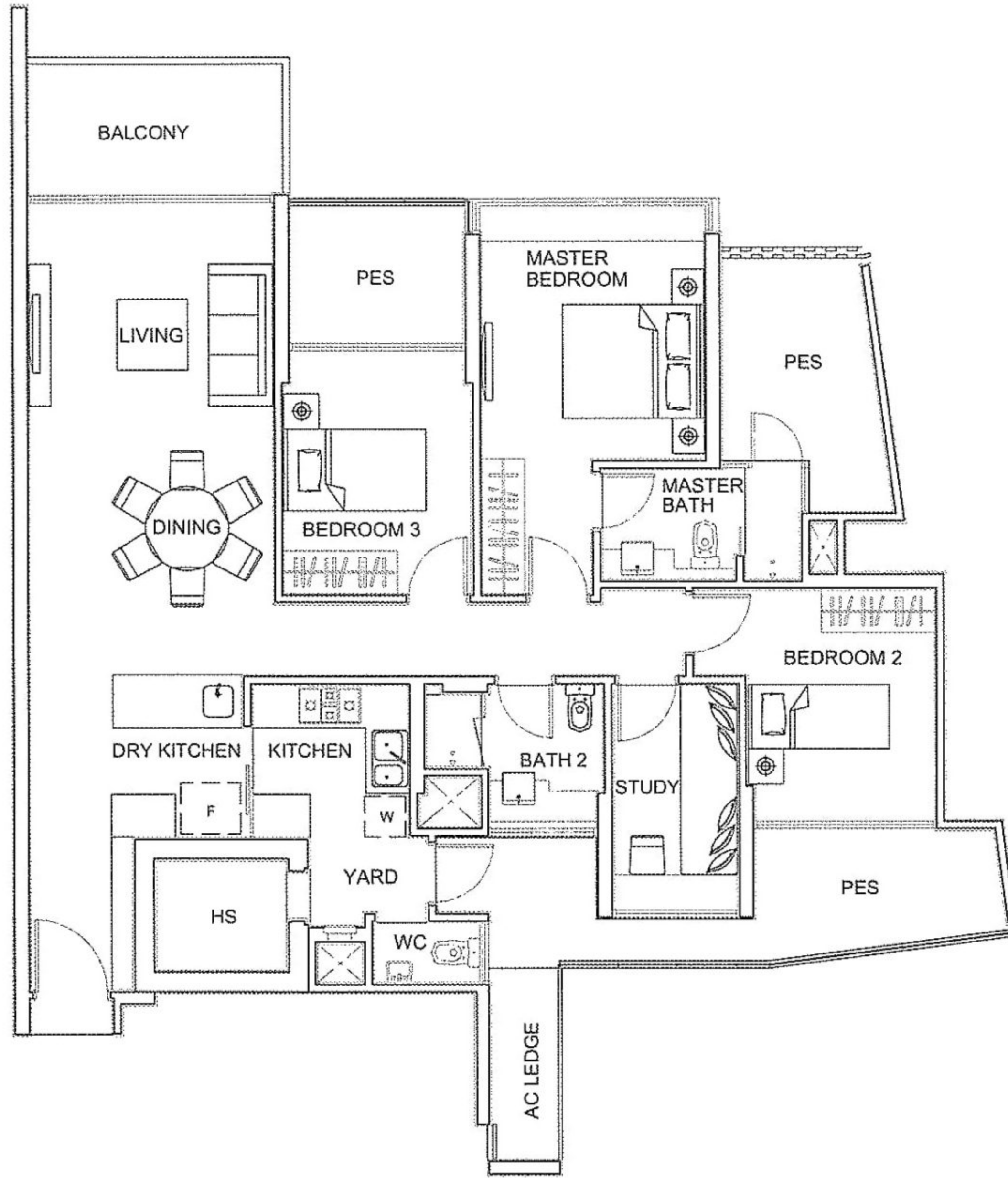
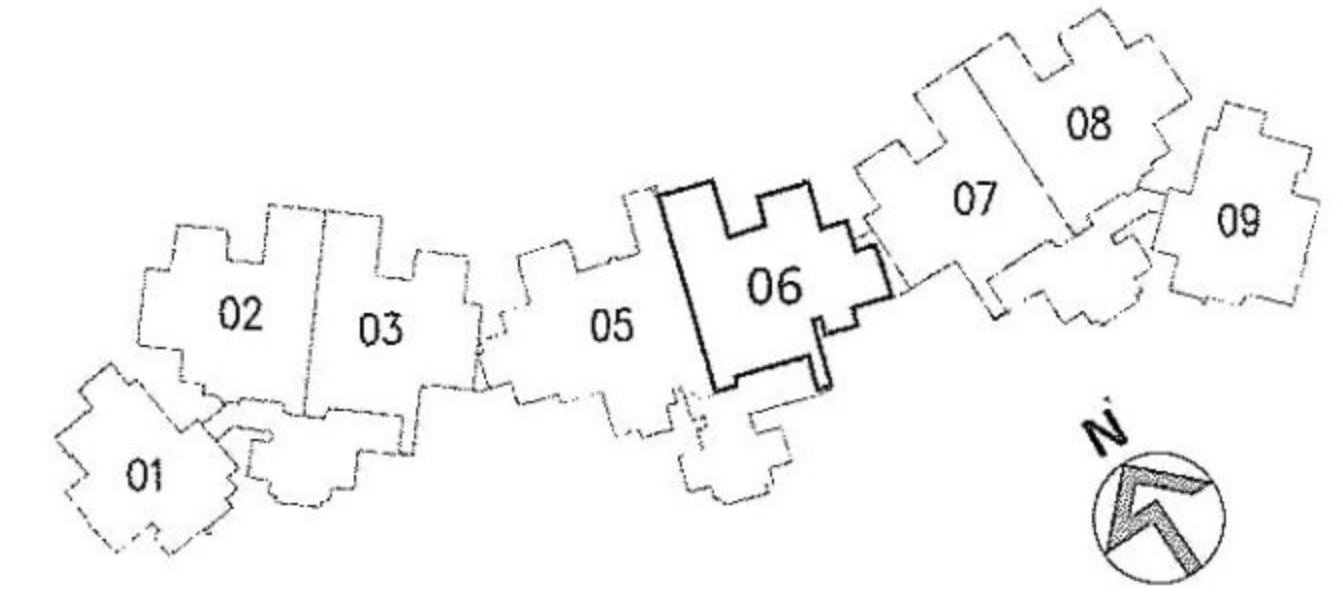

TYPE D(p) : 3-bedroom + Study + PES
 Unit 03-06
 146sq m / 1572sq ft

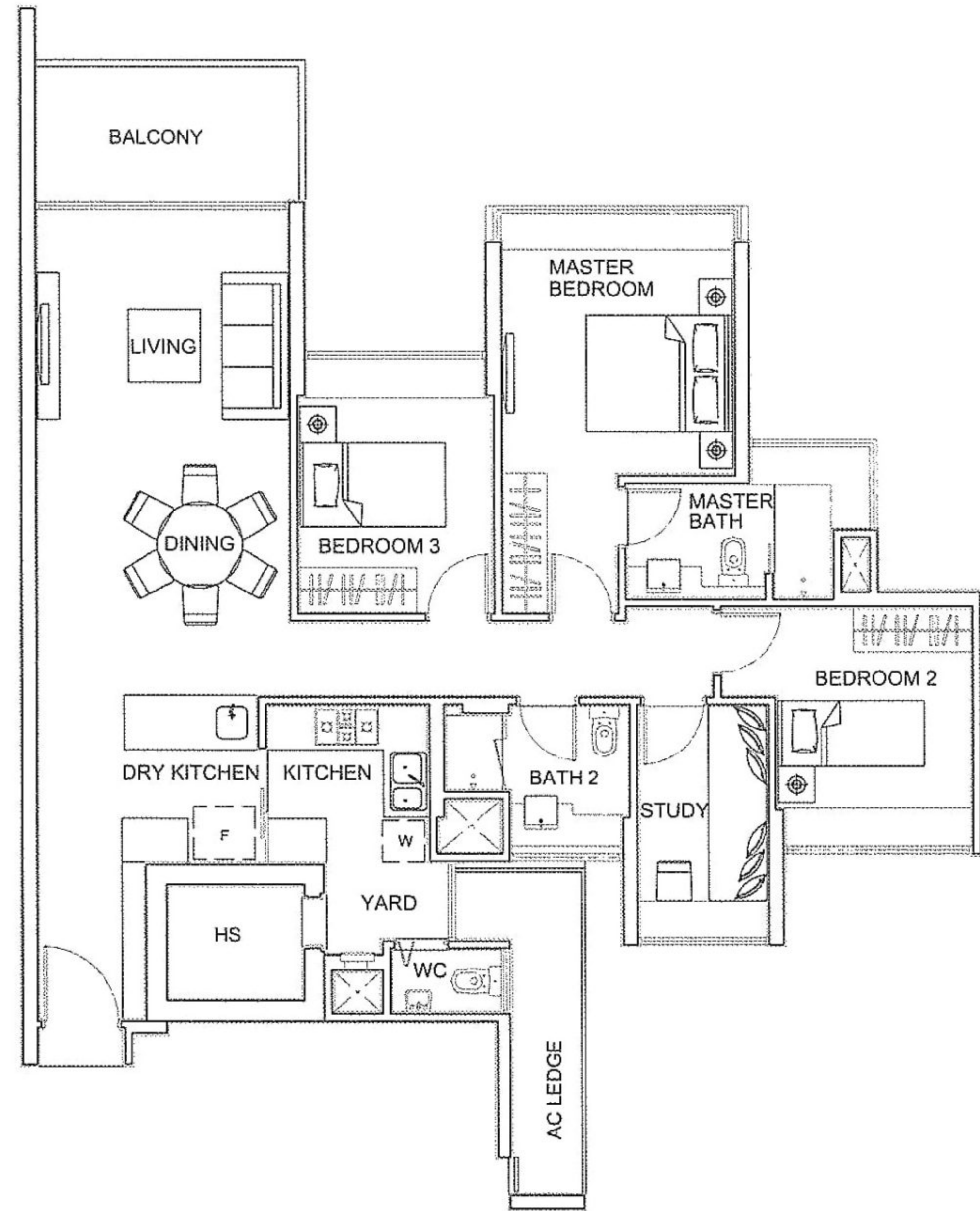

TYPE D : 3-bedroom + Study
 Unit 04-06 to 16-06
 124sq m / 1335sq ft

FLOOR PLANS

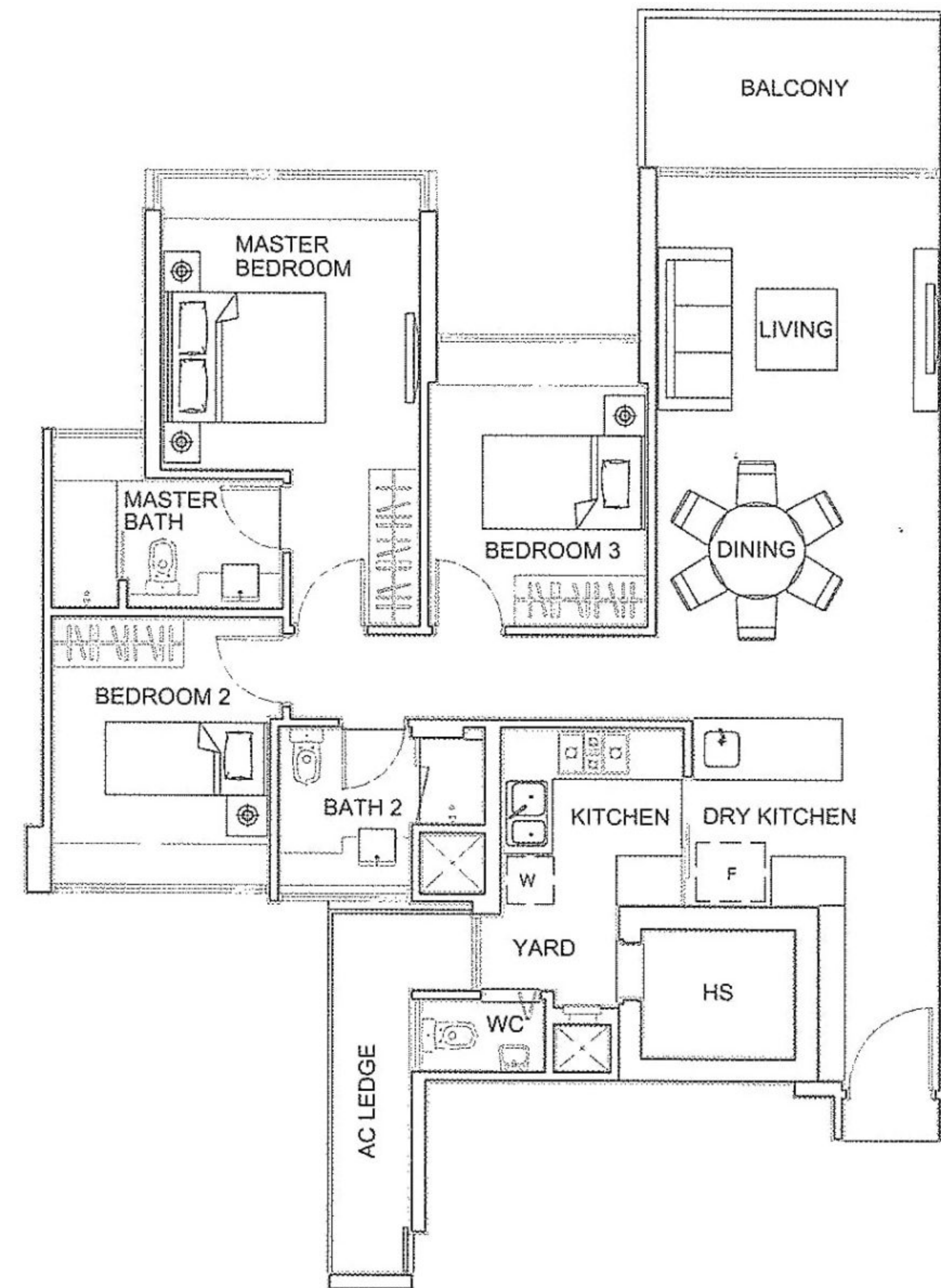
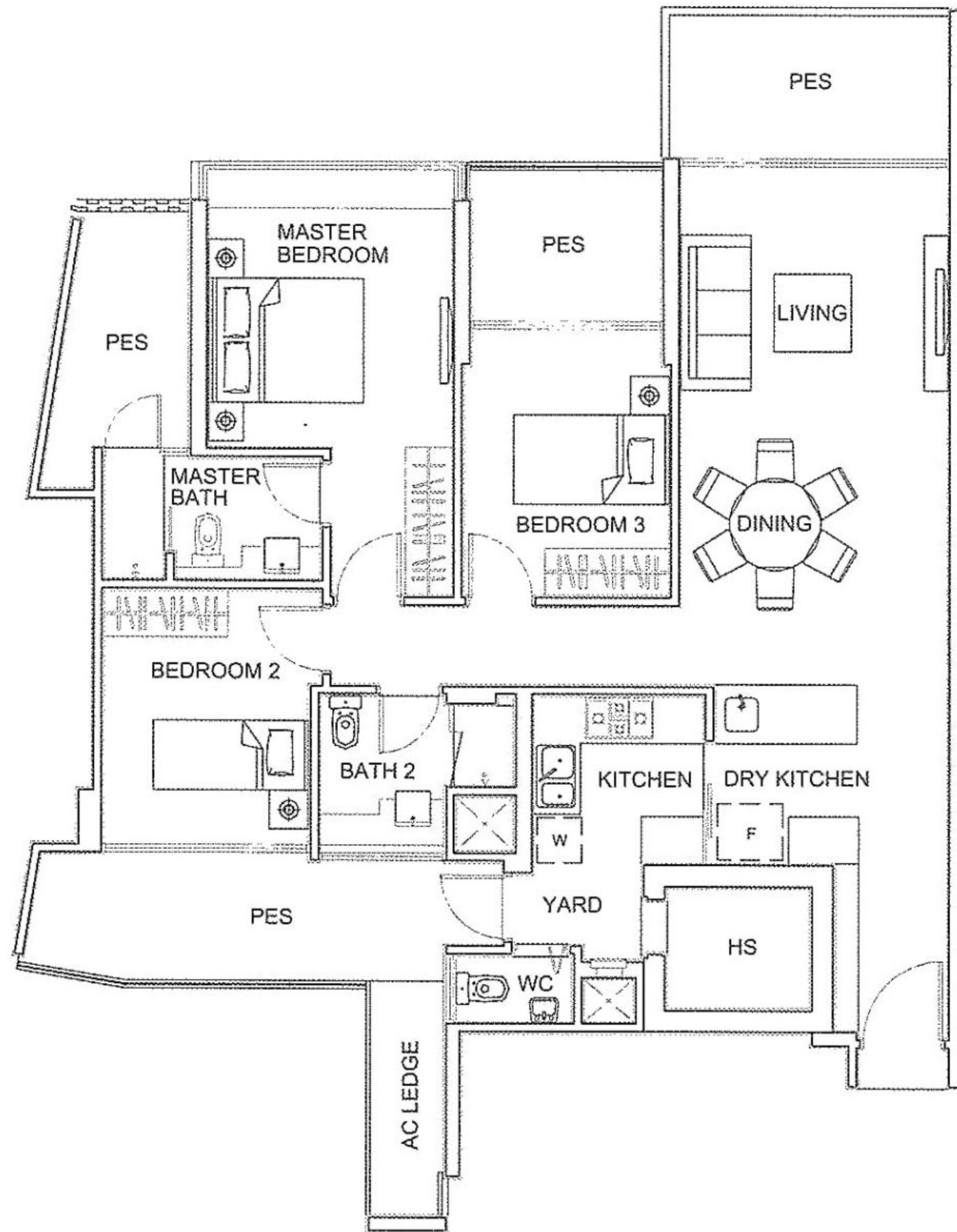
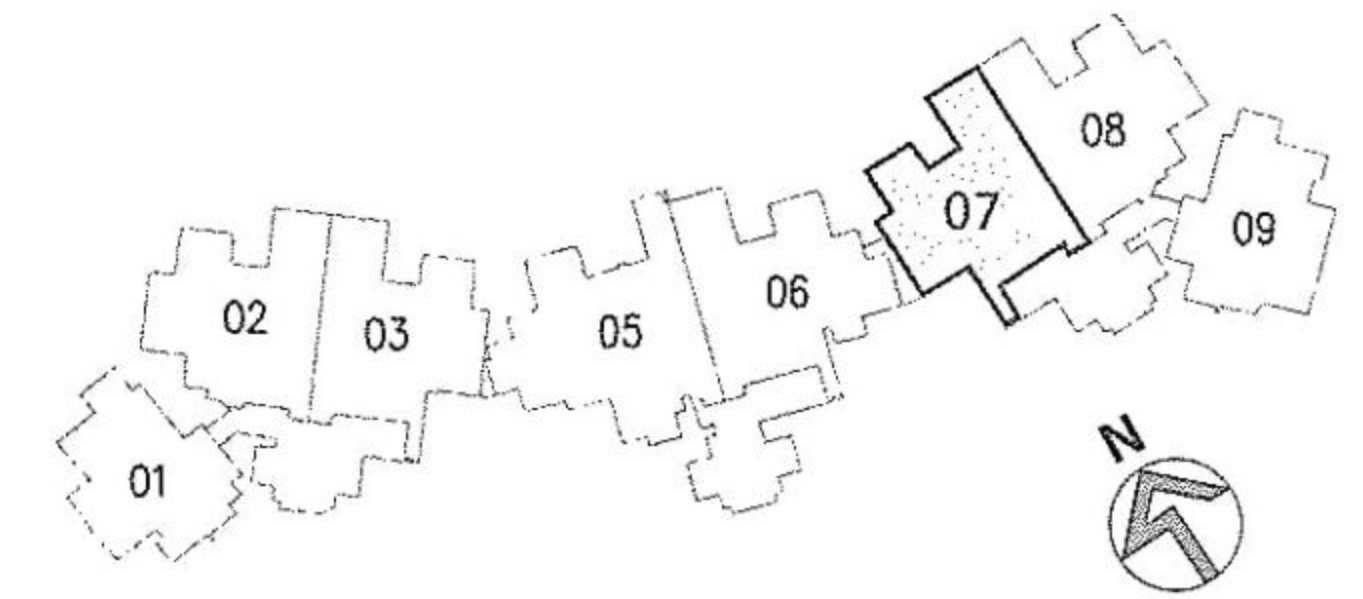

TYPE C3(p) : 3-bedroom + PES
 Unit 03-07
 134sq m / 1442sq ft

TYPE C3 : 3-bedroom
 Unit 04-07 to 16-07
 115sq m / 1238sq ft

FLOOR PLANS

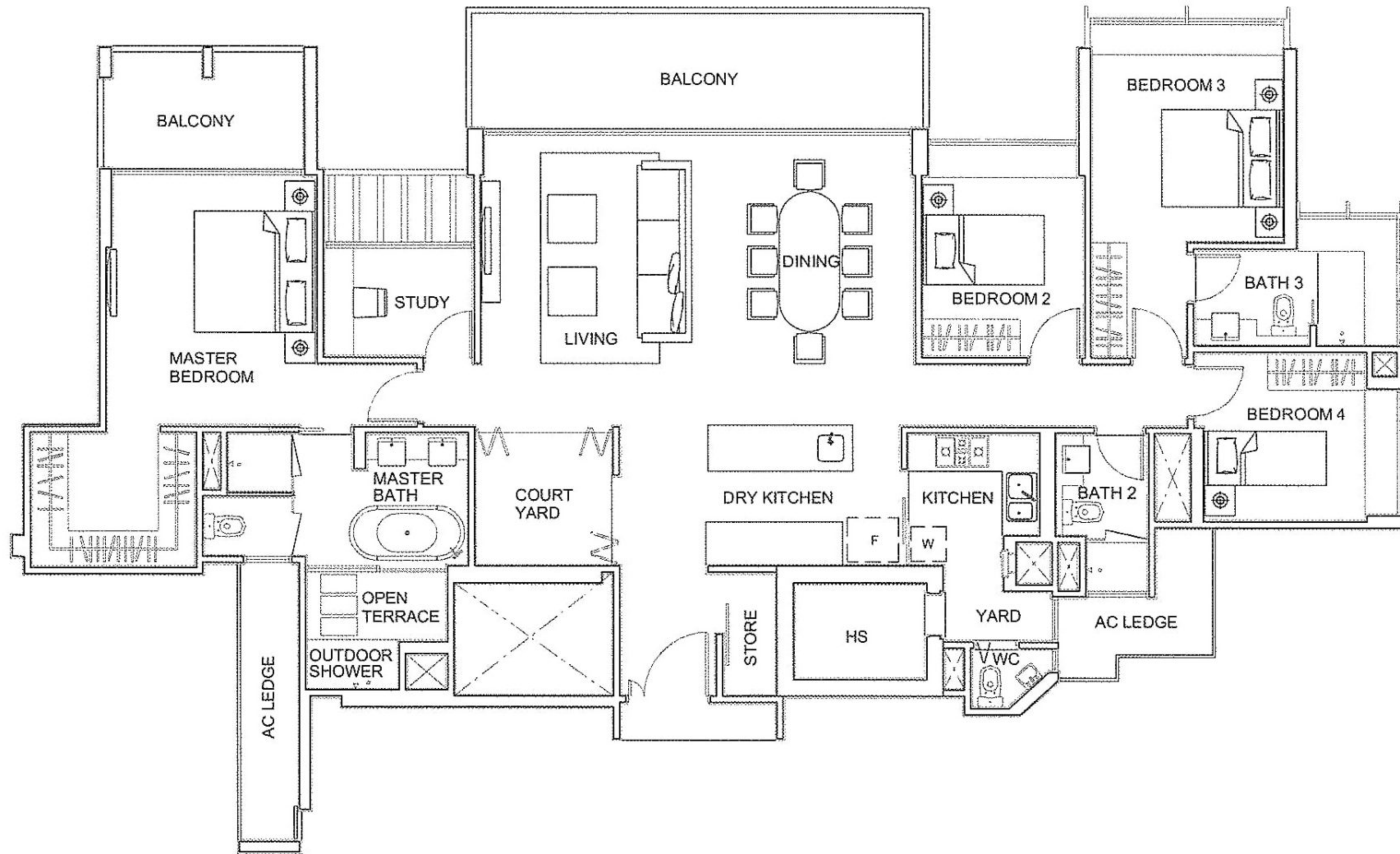
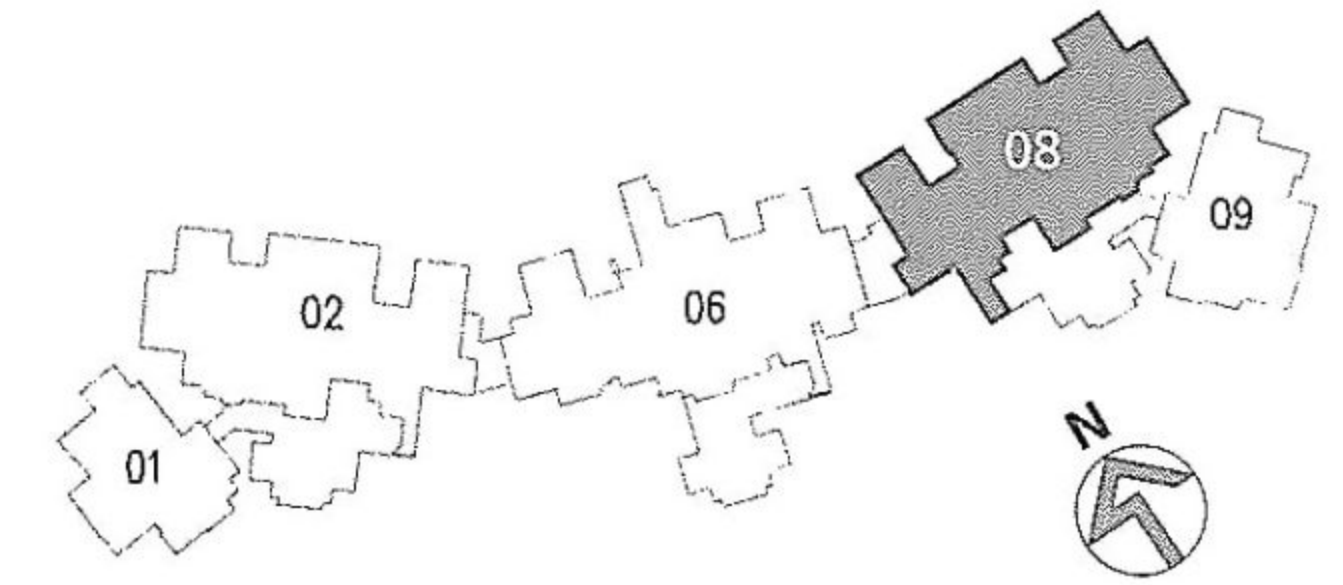

TYPE F6 : Penthouse
Unit 18-08
201sq m / 2164sq ft

The above plan is subject to change as may be approved by the relevant authority. Areas are approximate measurements and subject to final survey. Plans are not to scale.

FLOOR PLANS

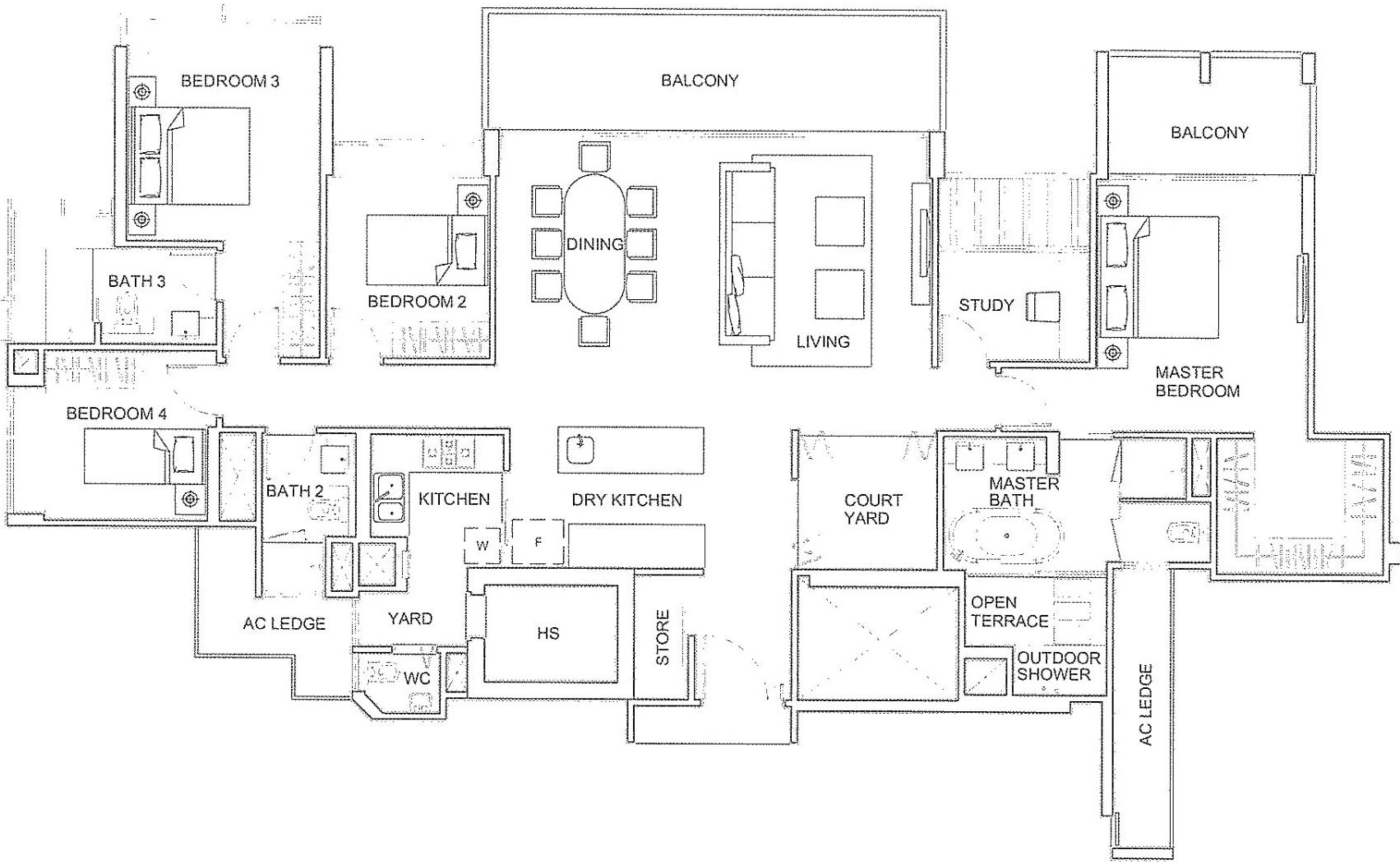
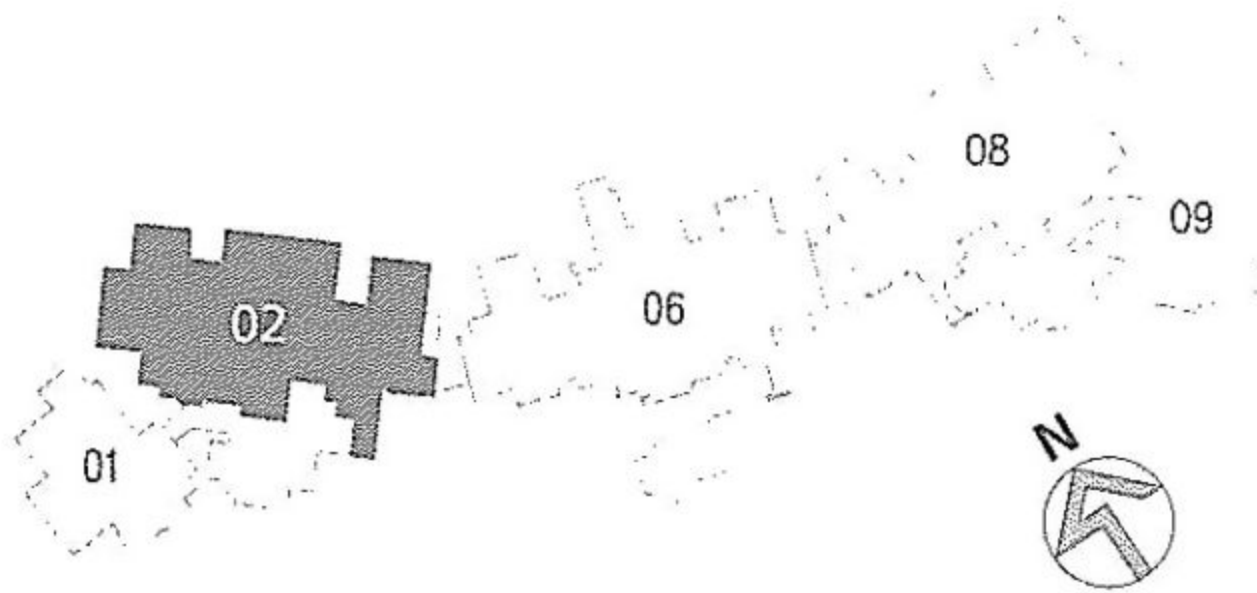

TYPE F2 : Penthouse
 Unit 18-02
 201sq m / 2164sq ft

The above plan is subject to change as may be approved by the relevant authority. Areas are approximate measurements and subject to final survey. Plans are not to scale.