

Type: A1

53 sq m / 570 sq ft

1-Bedroom Apartment

Block 1 - #02-04 to #22-04

Block 9 - #02-24 to #22-24

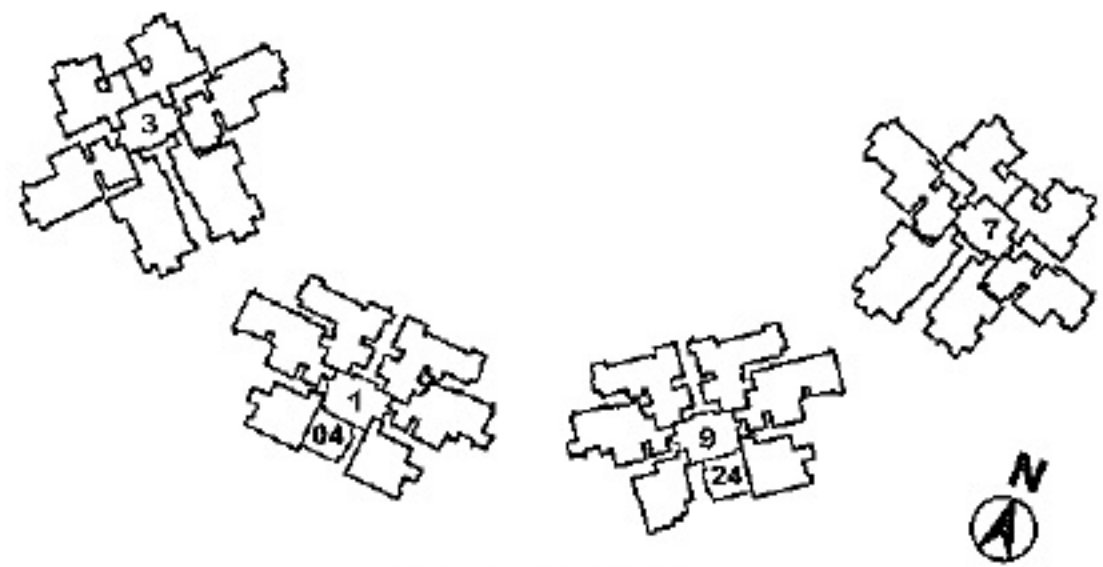

AMBER GARDENS

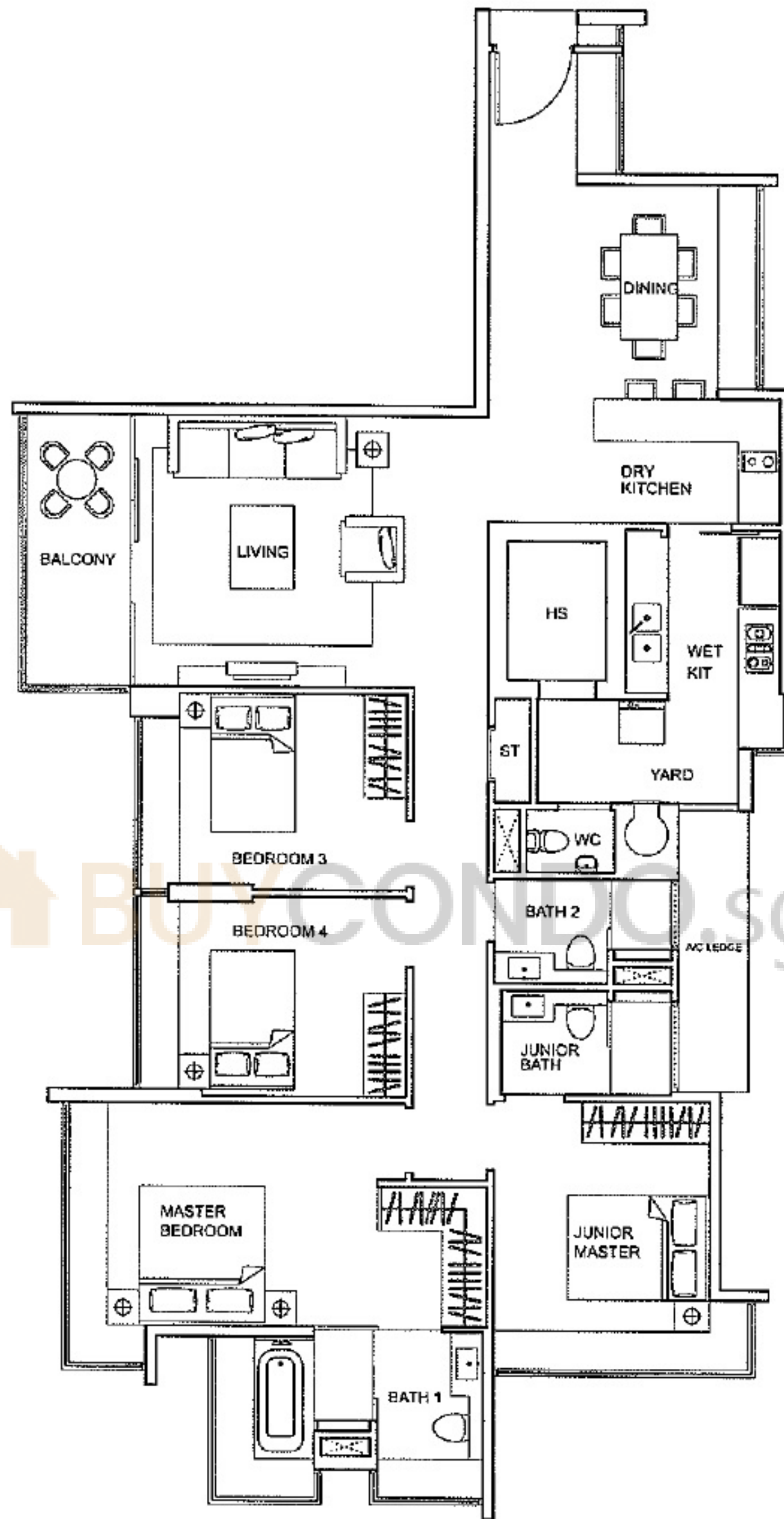

Type D2

158 sq m / 1701 sq ft
4-Bedroom Apartment

Block 3 - #02-10 to #22-10
#03-11 to #22-11

Block 7 - #02-18 to #22-18

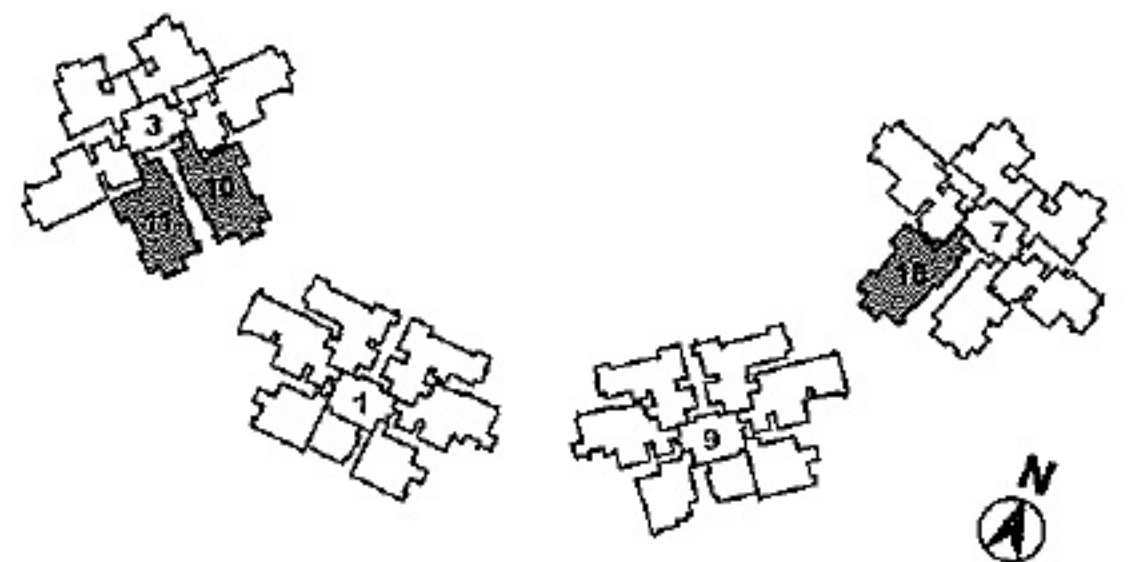

AMBER GARDENS

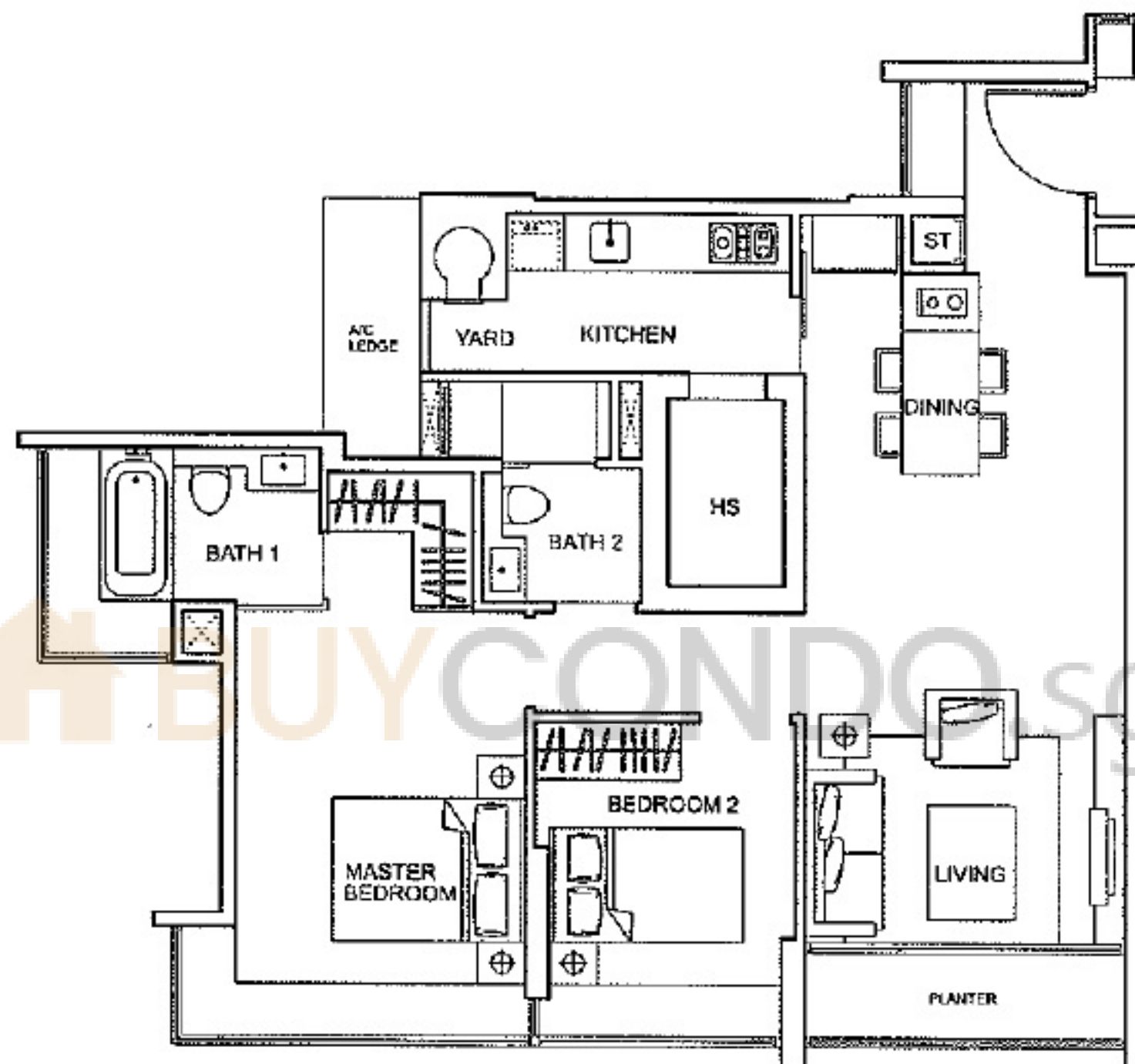

*Type B1/B1a**

89 sq m / 958 sq ft

2-Bedroom Apartment

Block 1 - #02-05 to #22-05

*Block 1 - #02-03 to #22-03

Block 9 - #02-23 to #22-23

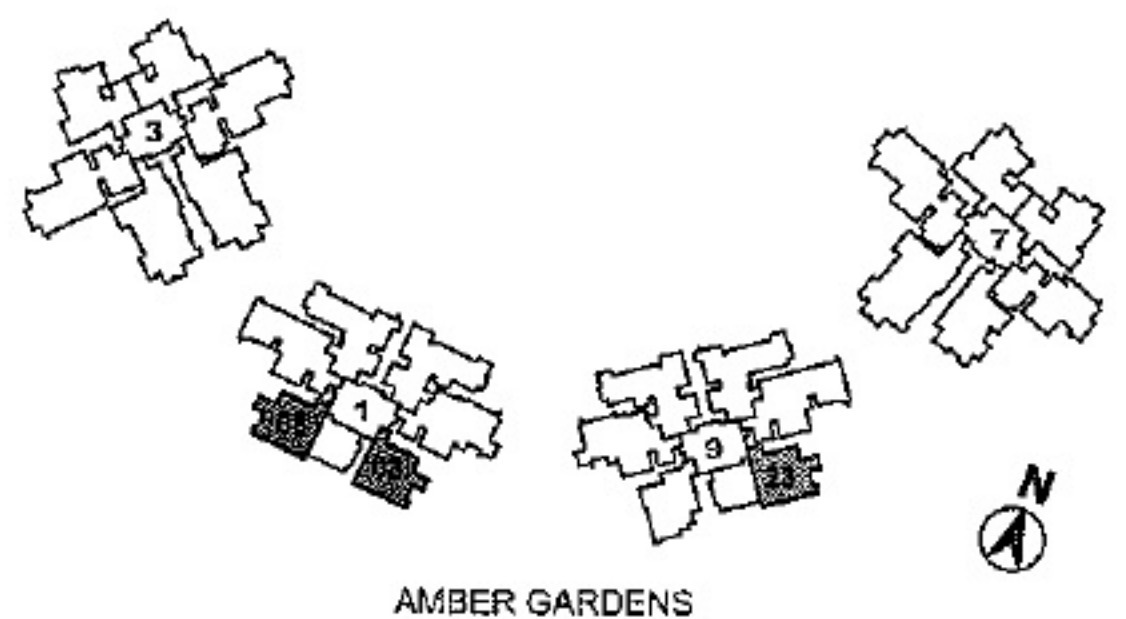

AMBER GARDENS

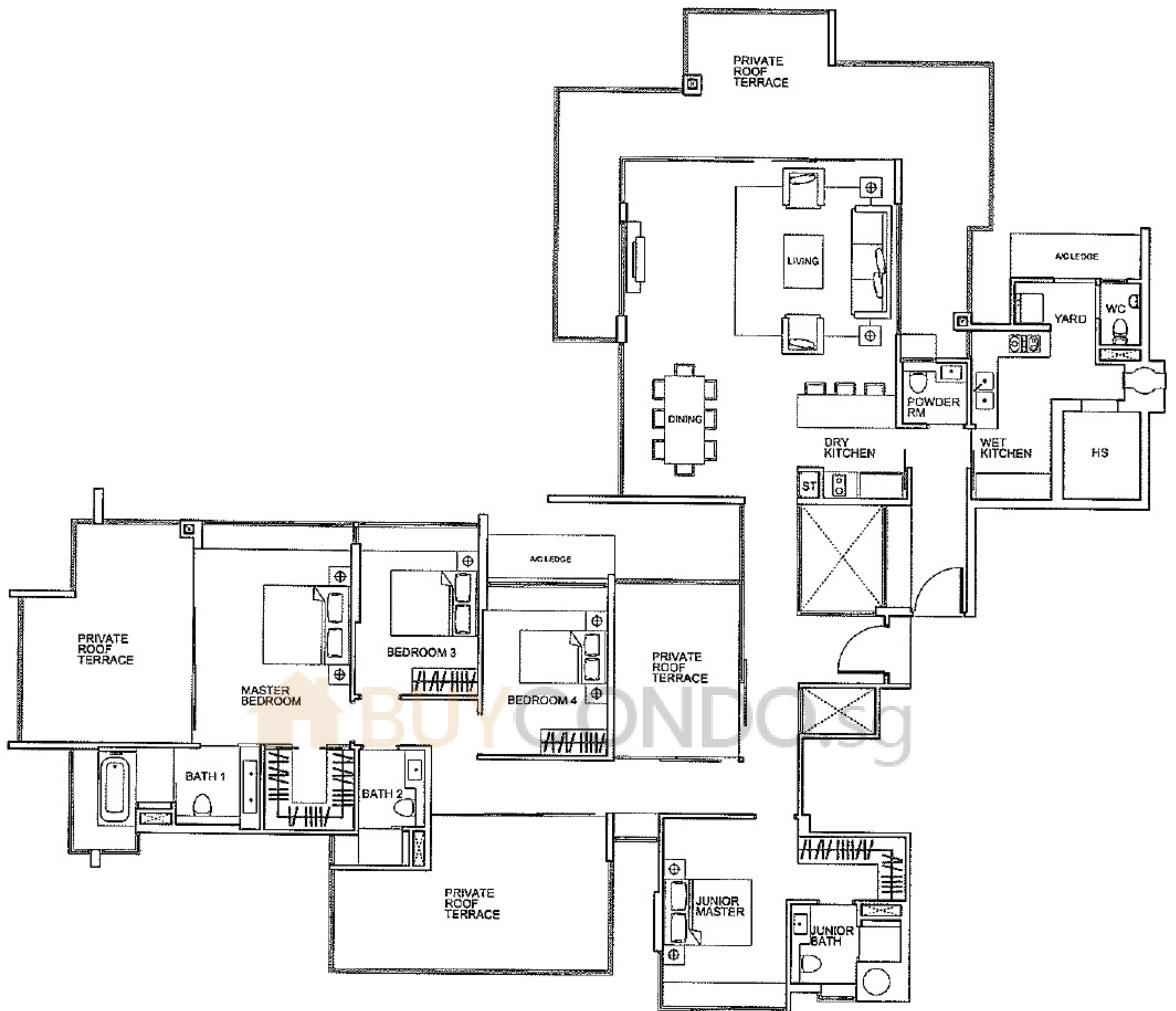

Type PH1
 283 sq m / 3046 sq ft
 4-Bedroom Penthouse
 Block 7 - #23-20

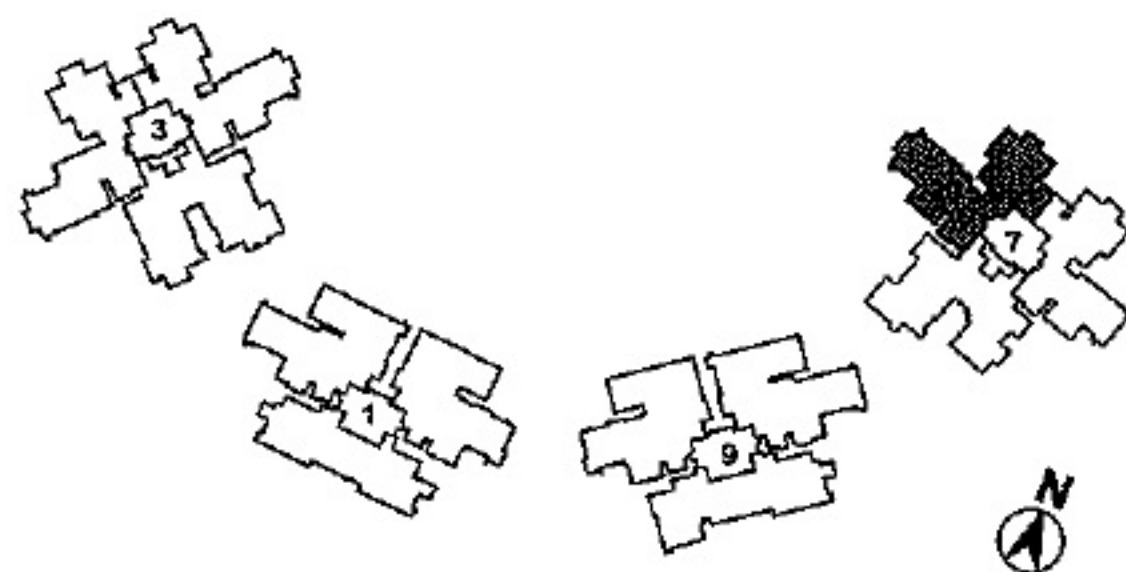

AMBER GARDENS

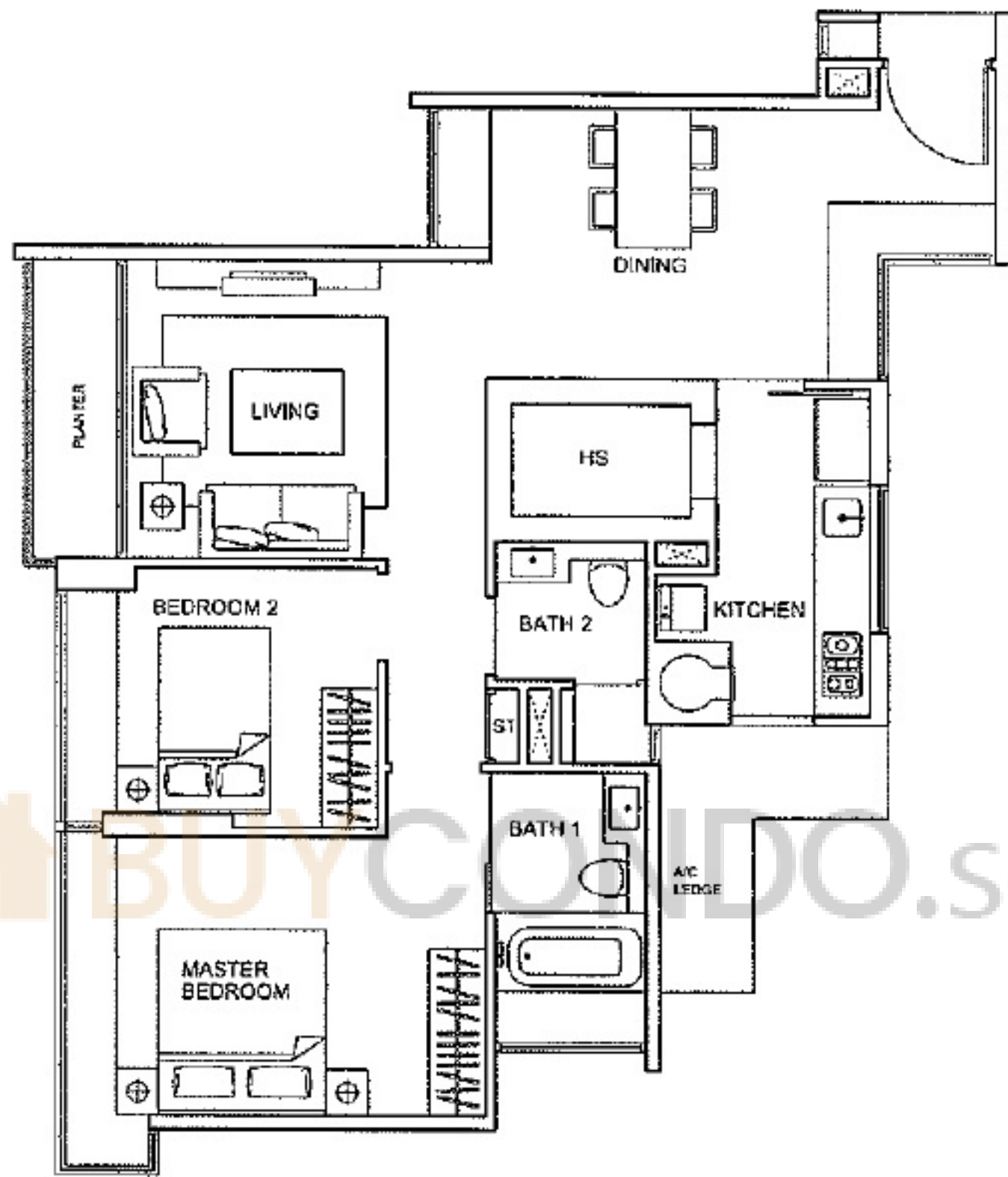

Type B2

89 sq m / 958 sq ft

2-Bedroom Apartment

Block 9 - #02-25 to #22-25

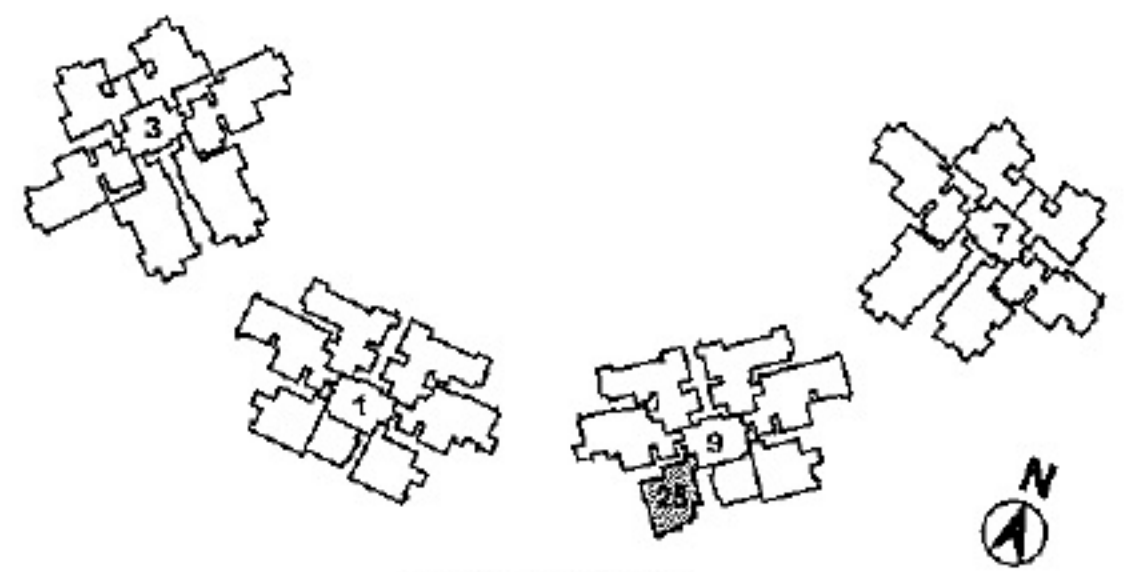

AMBER GARDENS

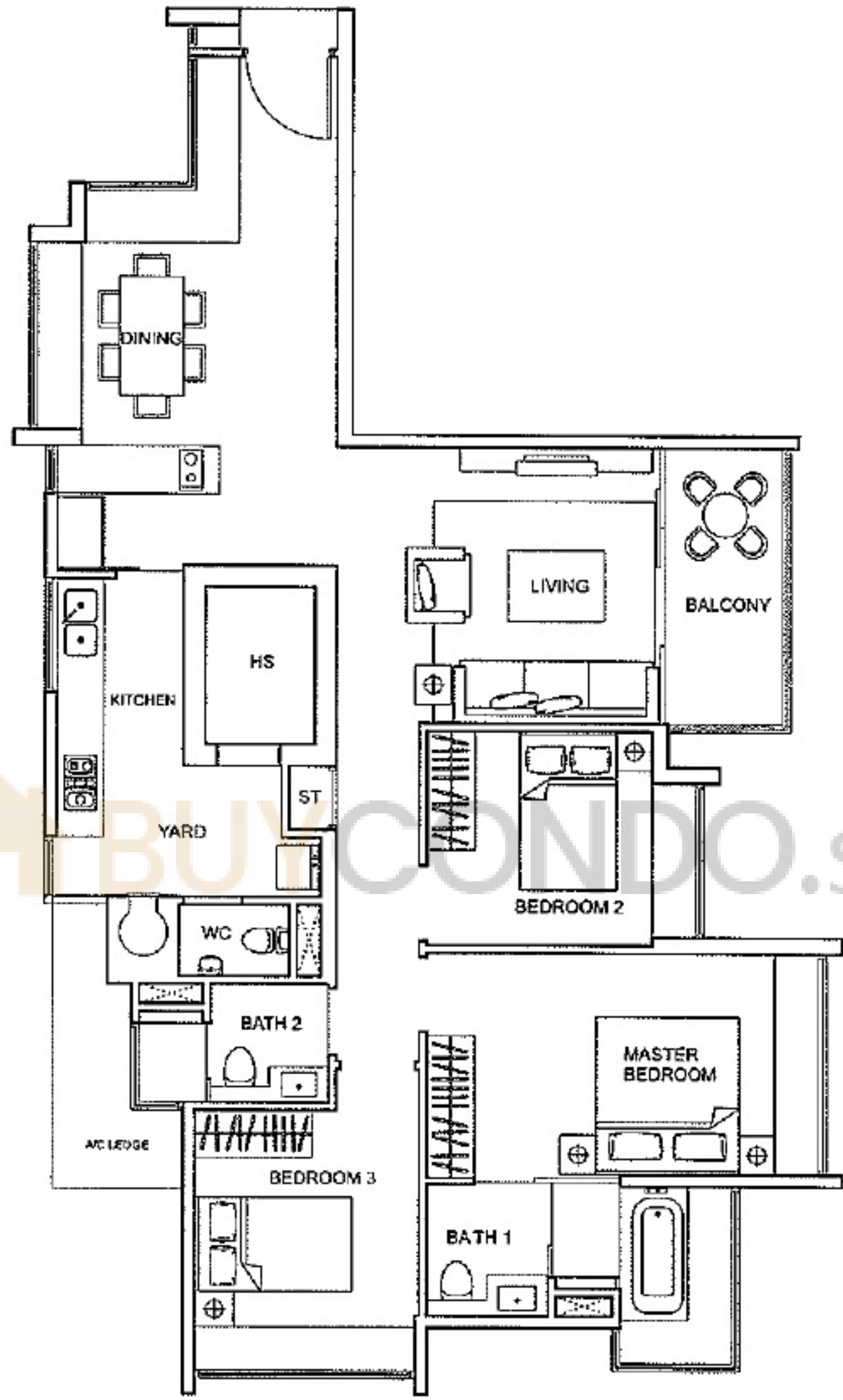

Type C2
 118 sq m / 1270 sq ft
 3-Bedroom Apartment
 Block 7 - #03-17 to #22-17

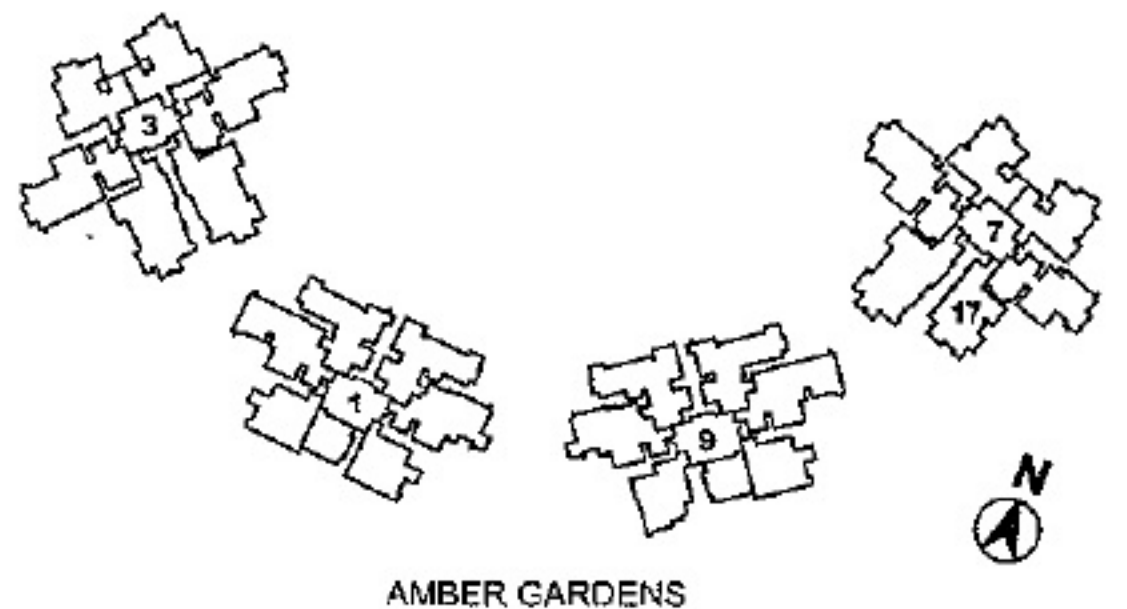

AMBER GARDENS

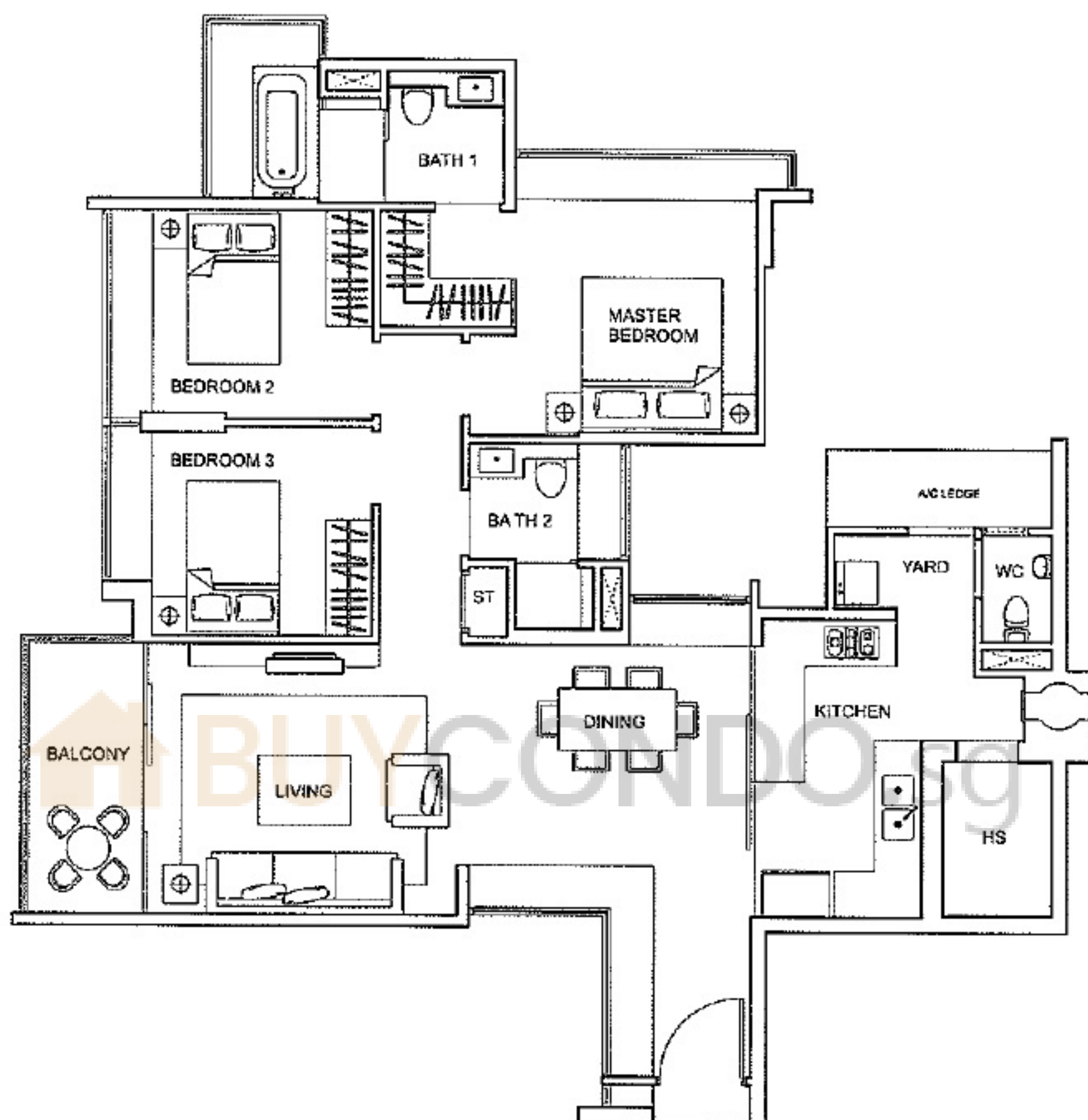

Type C1

117 sq m / 1259 sq ft
3-Bedroom Apartment

Block 7 - #02-15 to #20-15
#02-20 to #20-20

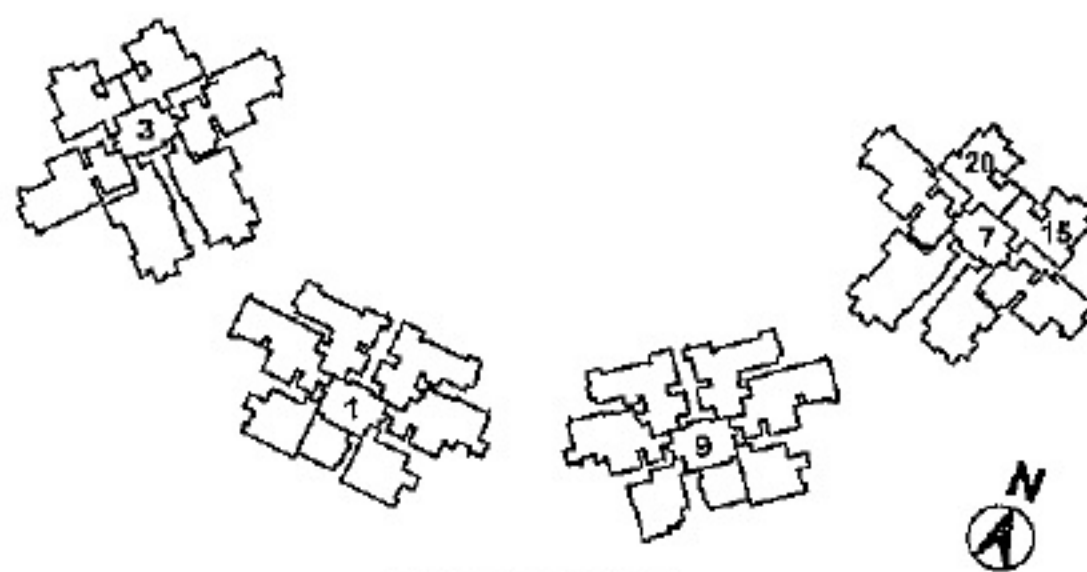

AMBER GARDENS

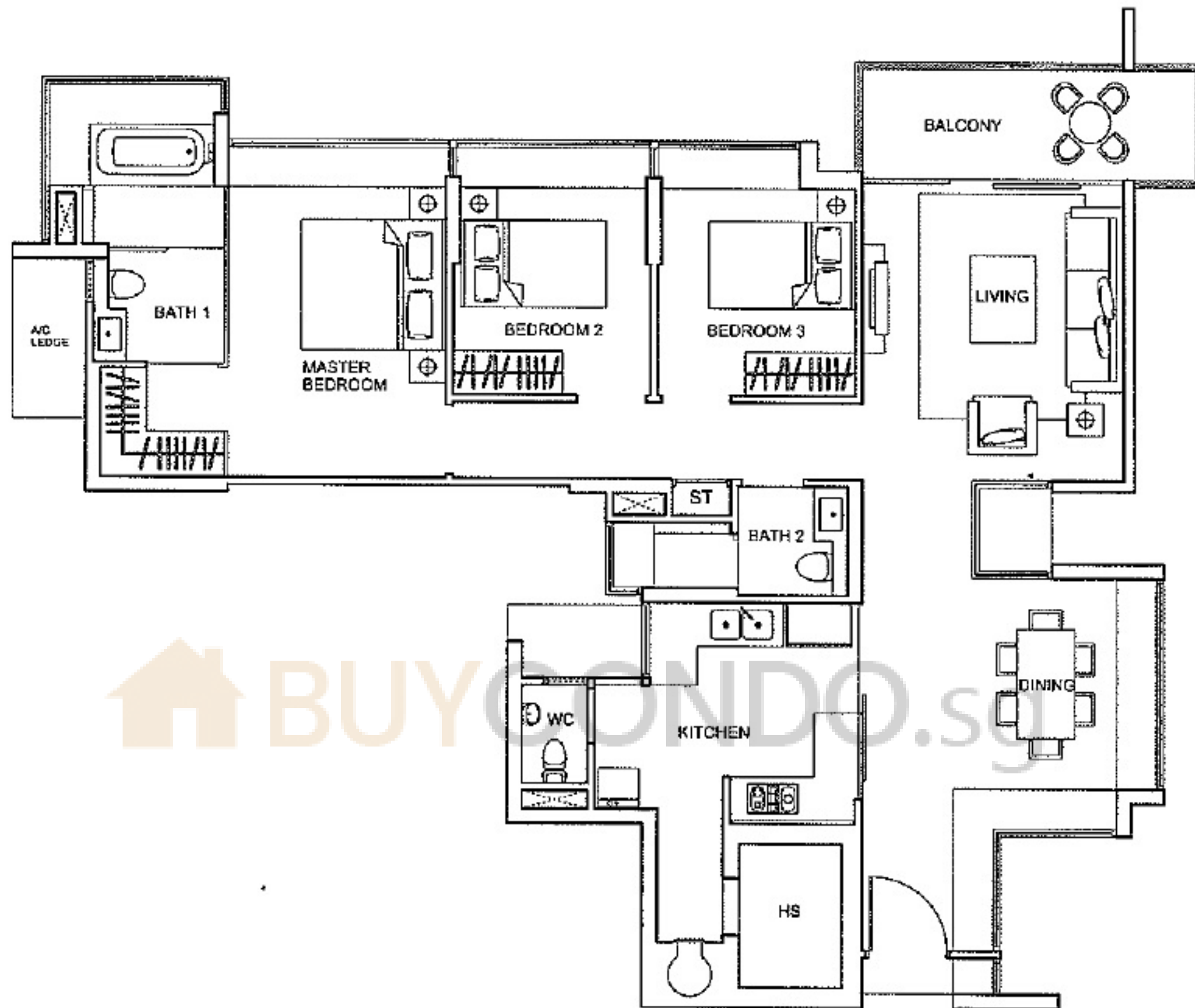

BUY CONDO.SG

Figure C3

124 sq m / 1335 sq ft

3-Bedroom Apartment

Block 1 - #02-07 to #21-07

Block 9 - #02-21 to #21-21

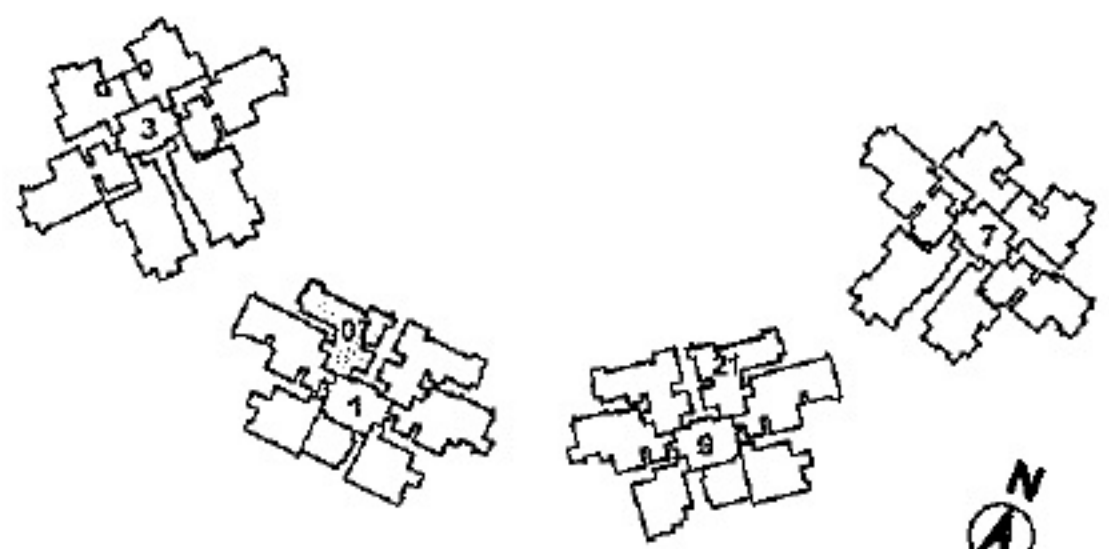

AMBER GARDENS

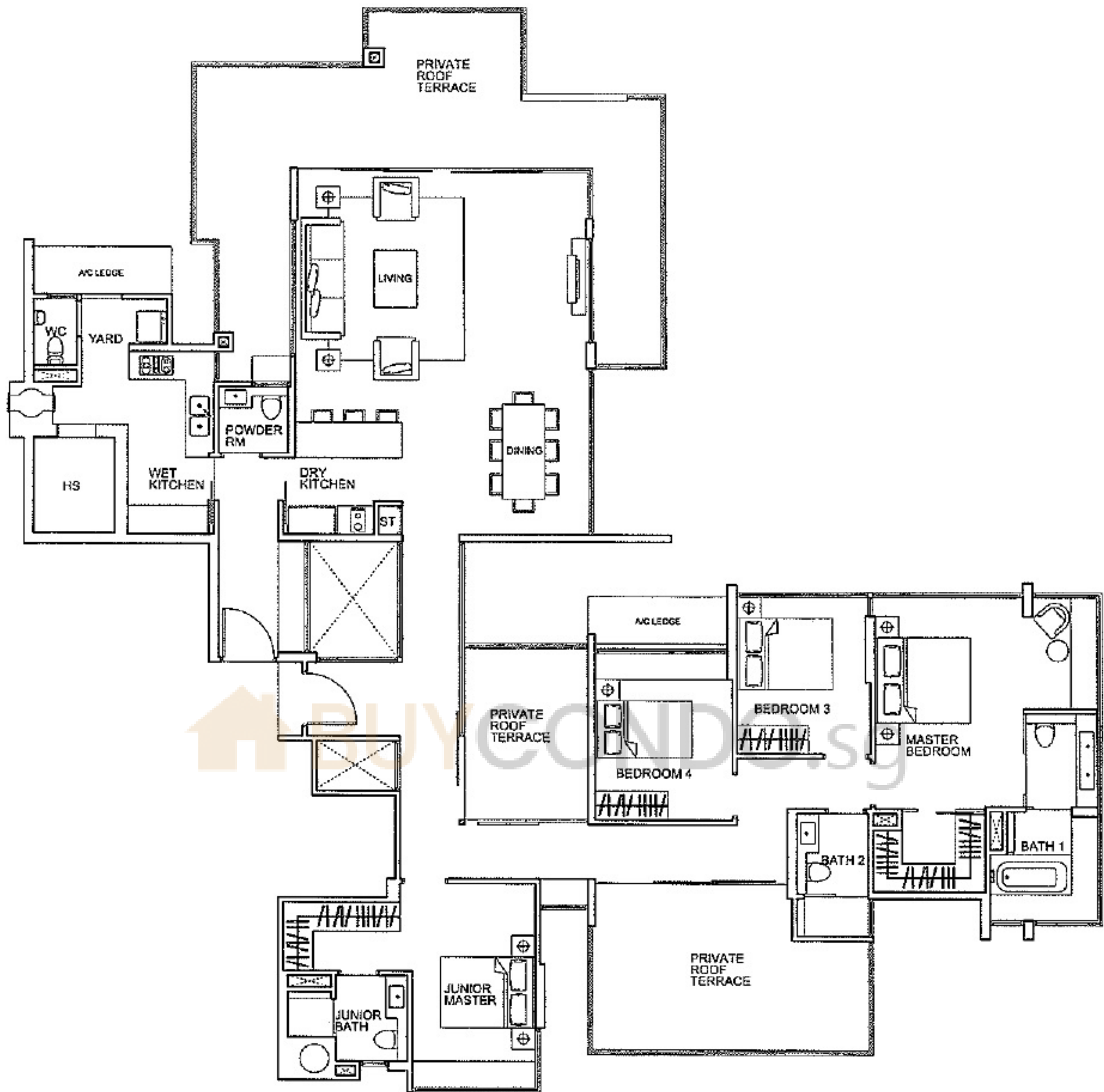

Type PH2
 258 sq m / 2777 sq ft
 4-Bedroom Penthouse
 Block 7 - #23-15

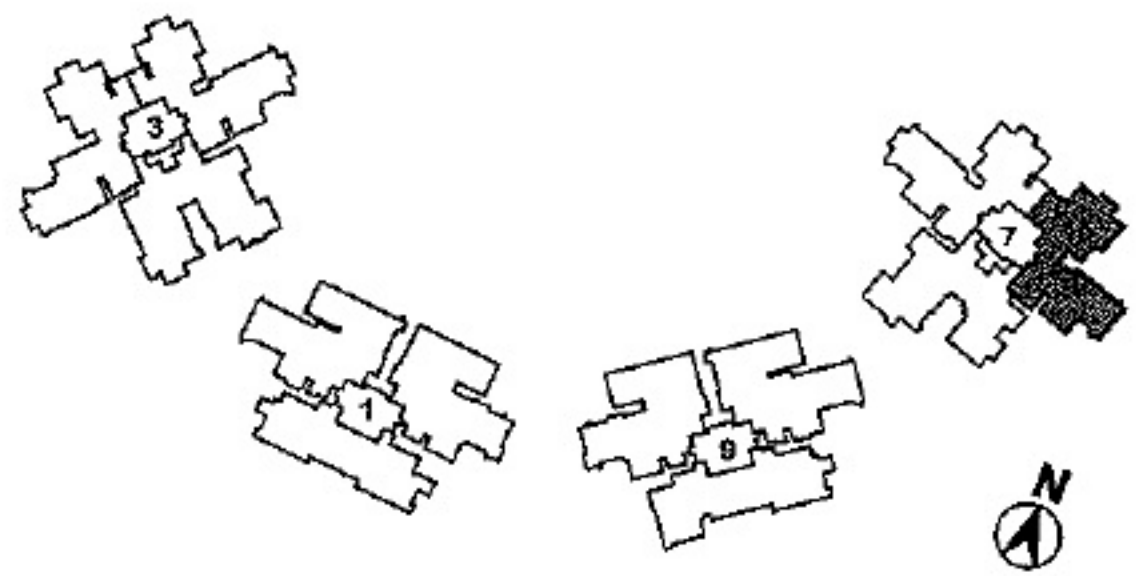

AMBER GARDENS

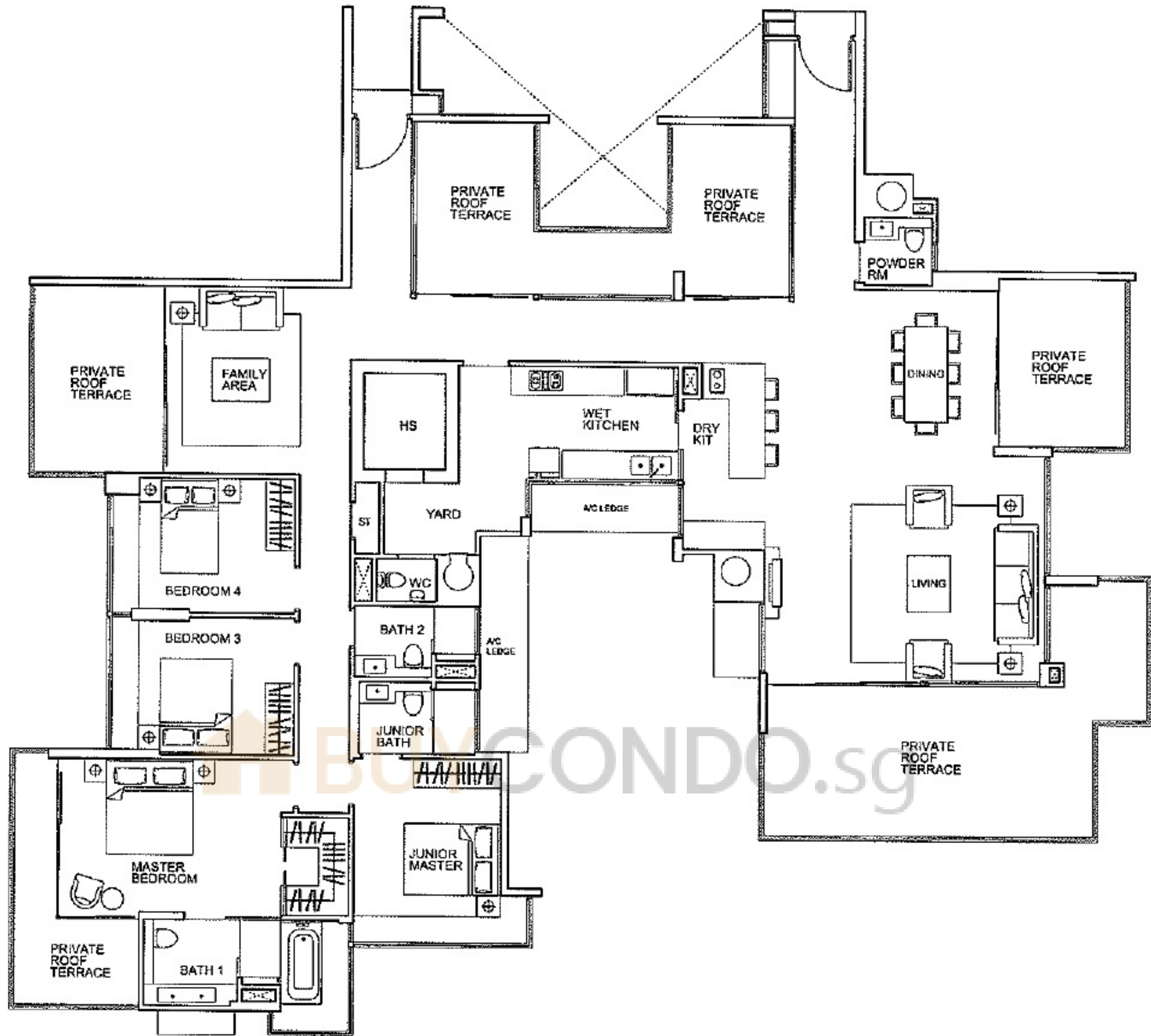

Type PH3
 294 sq m / 3165 sq ft
 4-Bedroom Penthouse
 Block 7 - #23-18

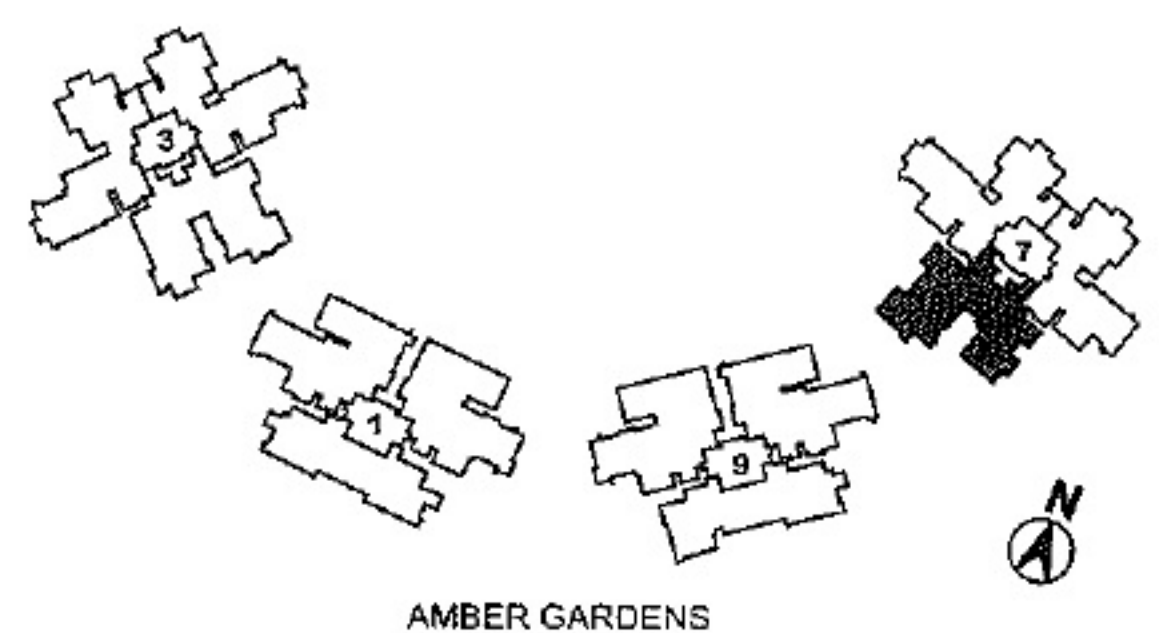

AMBER GARDENS

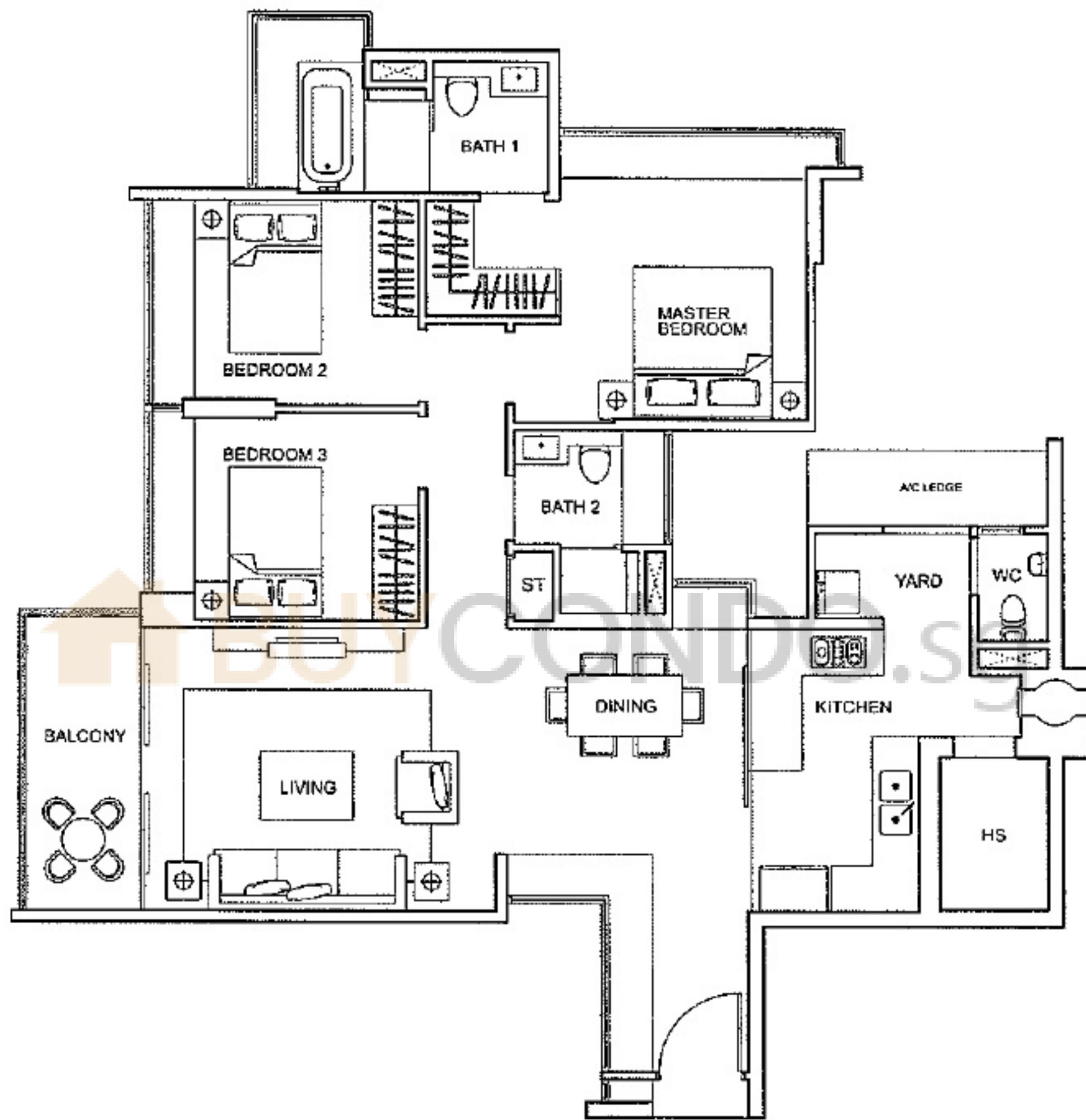

CA

121 sq m / 1302 sq ft
 3-Bedroom Apartment
 Block 3 - #02-13 to #20-13
 #02-08 to #20-08

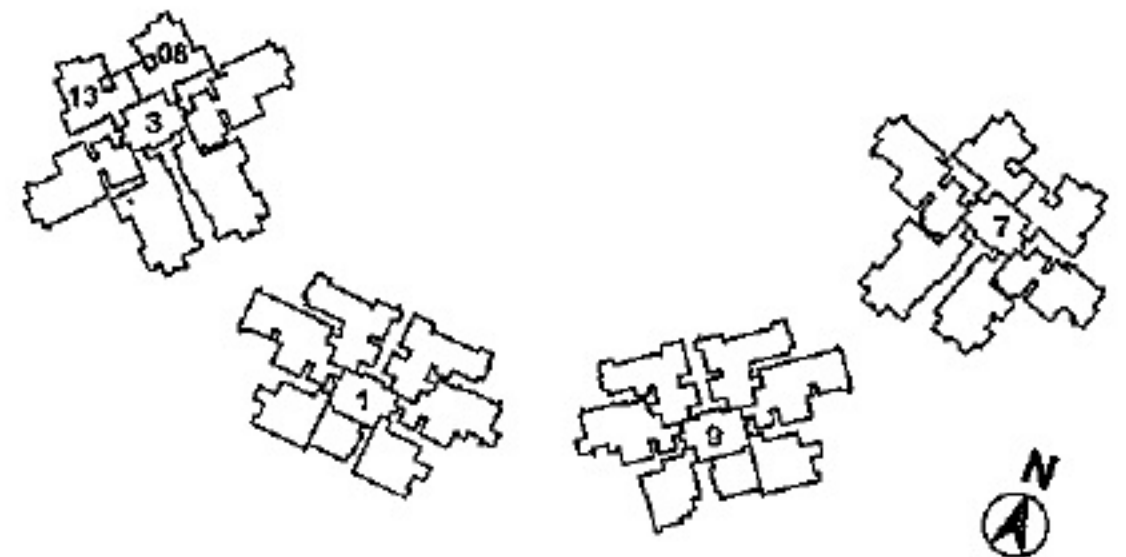

AMBER GARDENS

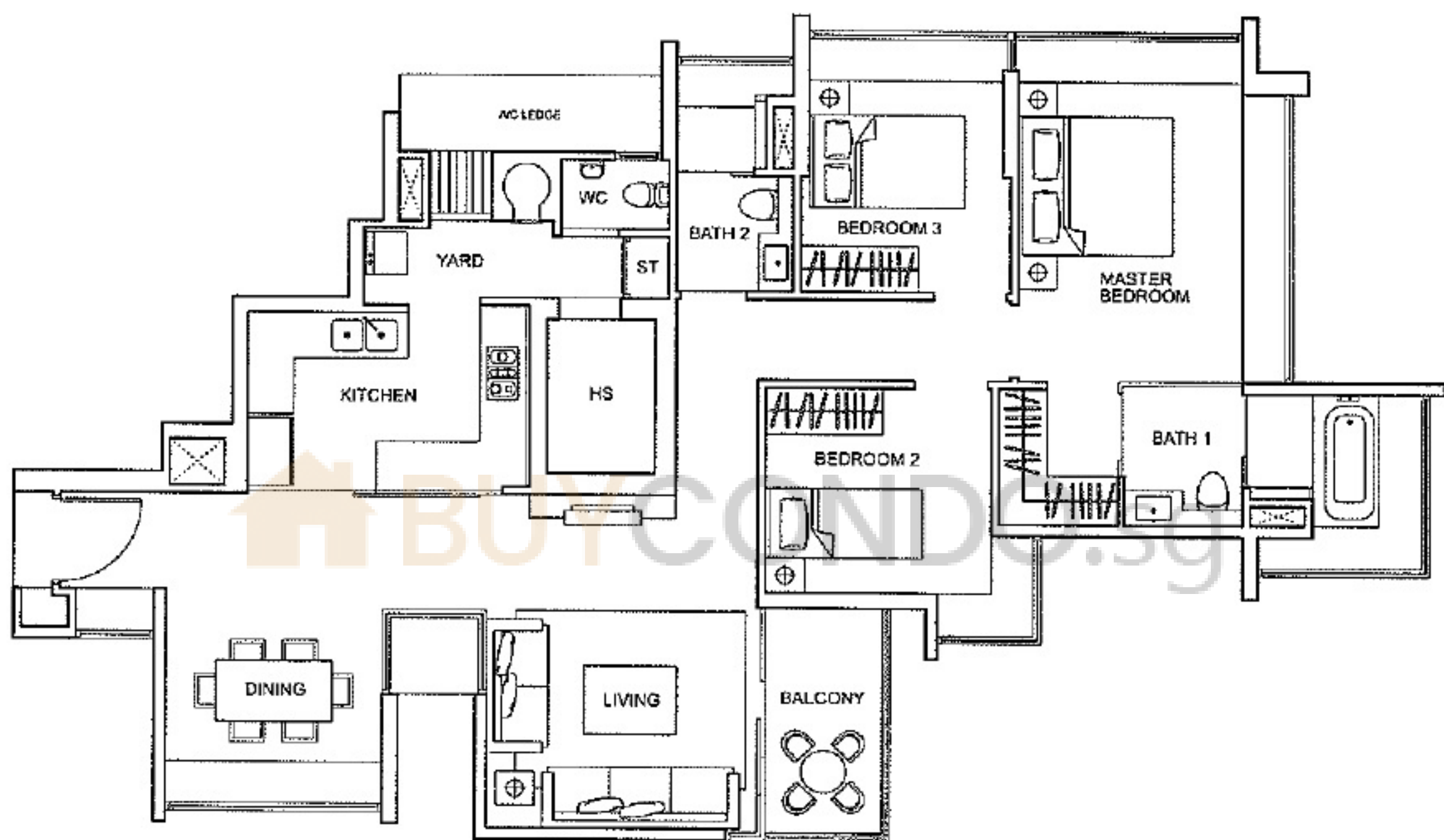

Type C5
 122 sq m / 1313 sq ft
 3-Bedroom Apartment
 Block 1 - #04-02 to #19-02
 Block 9 - #04-26 to #19-26

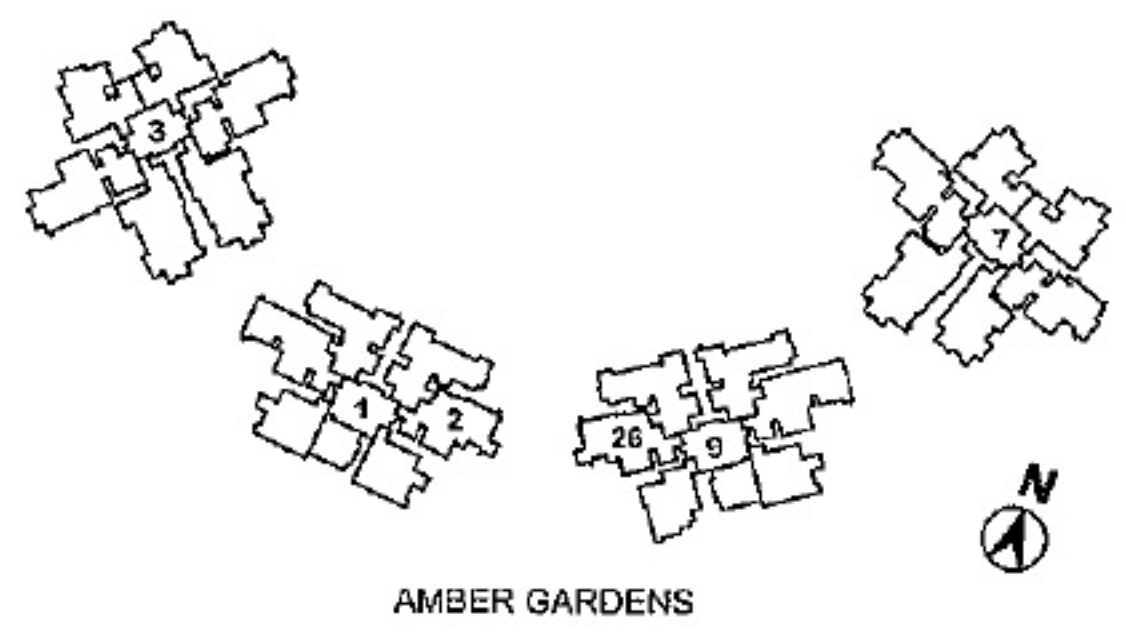

AMBER GARDENS

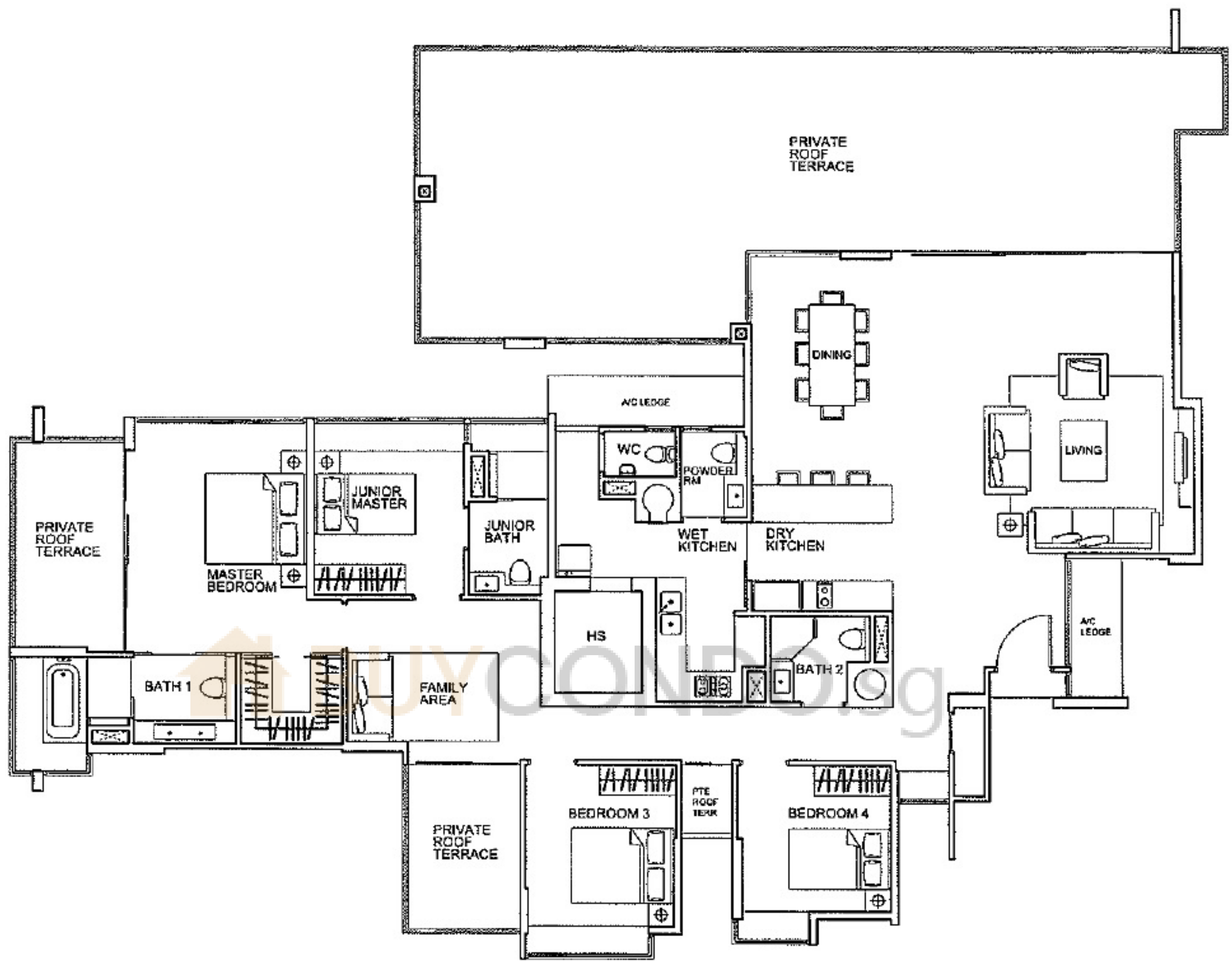

Type PH4

283 sq m / 3046 sq ft

4-Bedroom Penthouse

Block 1 - #23-06

Block 9 - #23-21

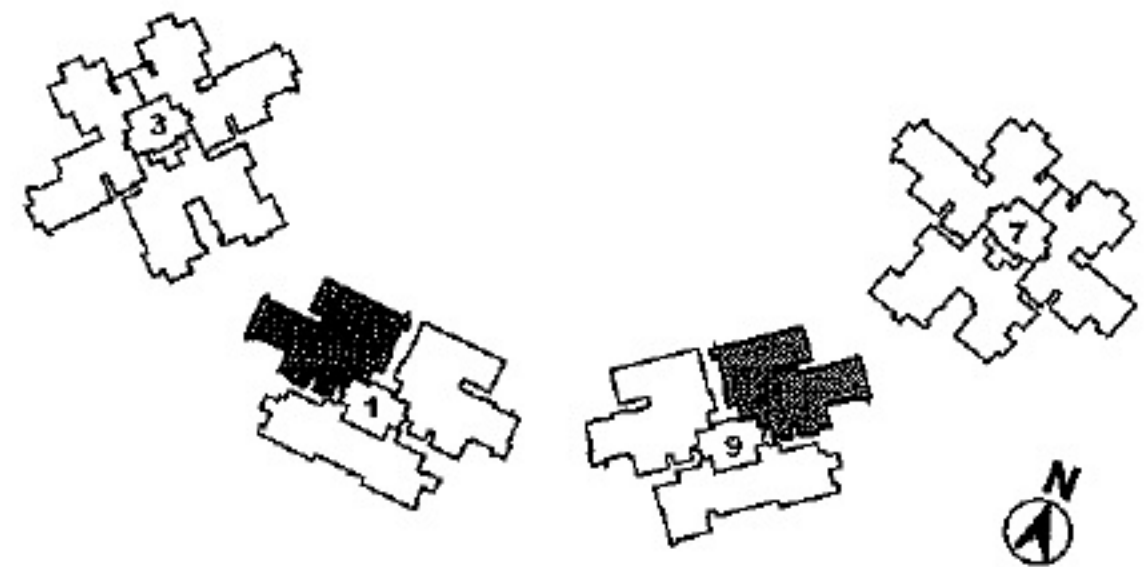

AMBER GARDENS

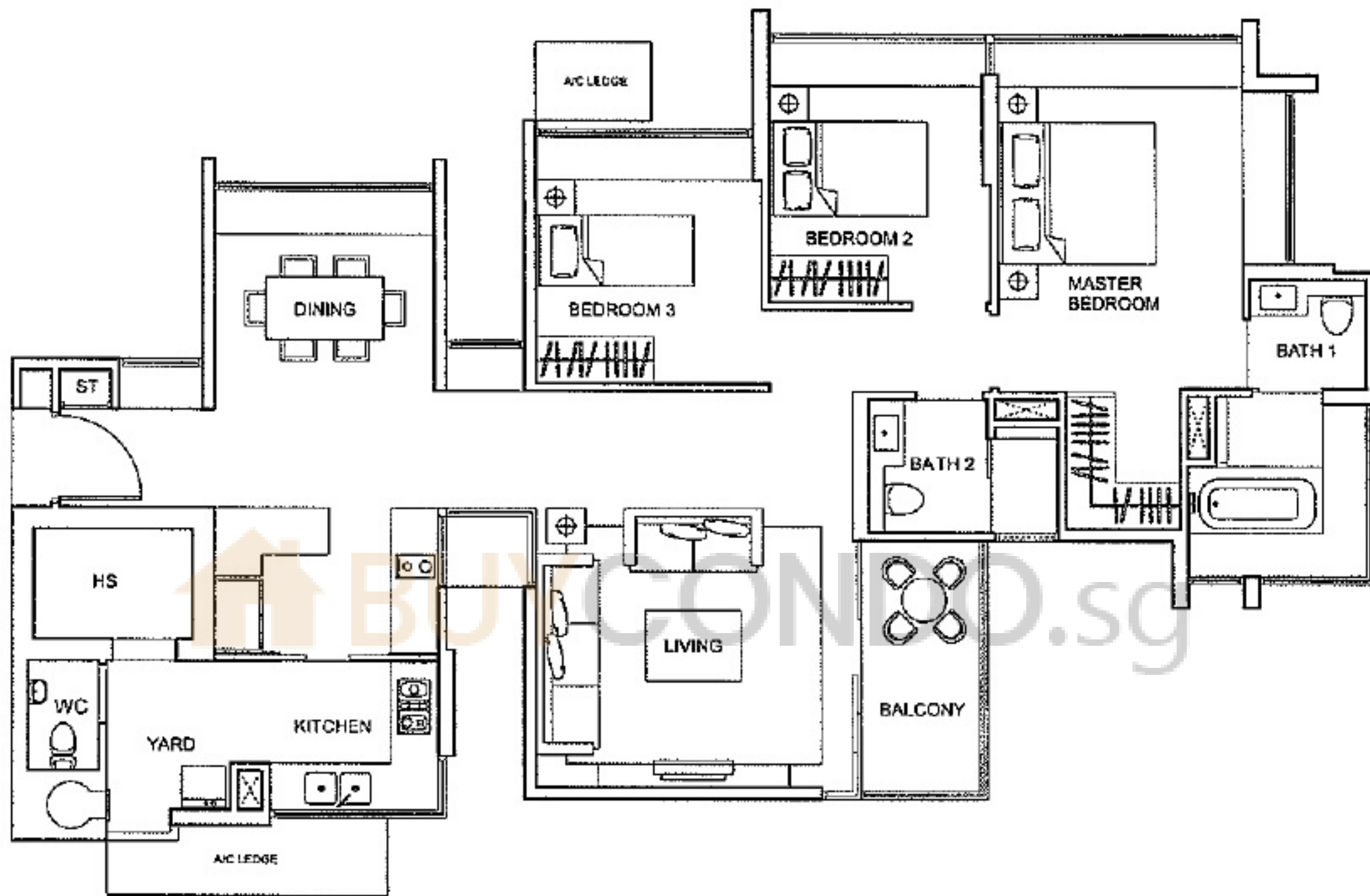

3 C6
 128 sq m / 1378 sq ft
 3-Bedroom Apartment
 Block 7 - #02-16 to #20-16

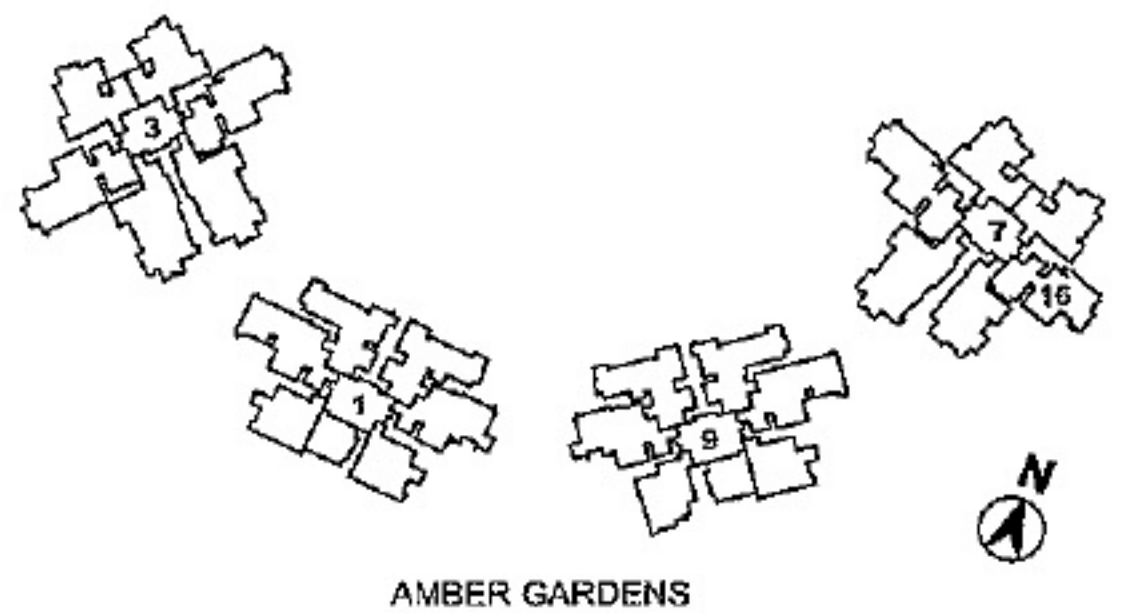

AMBER GARDENS

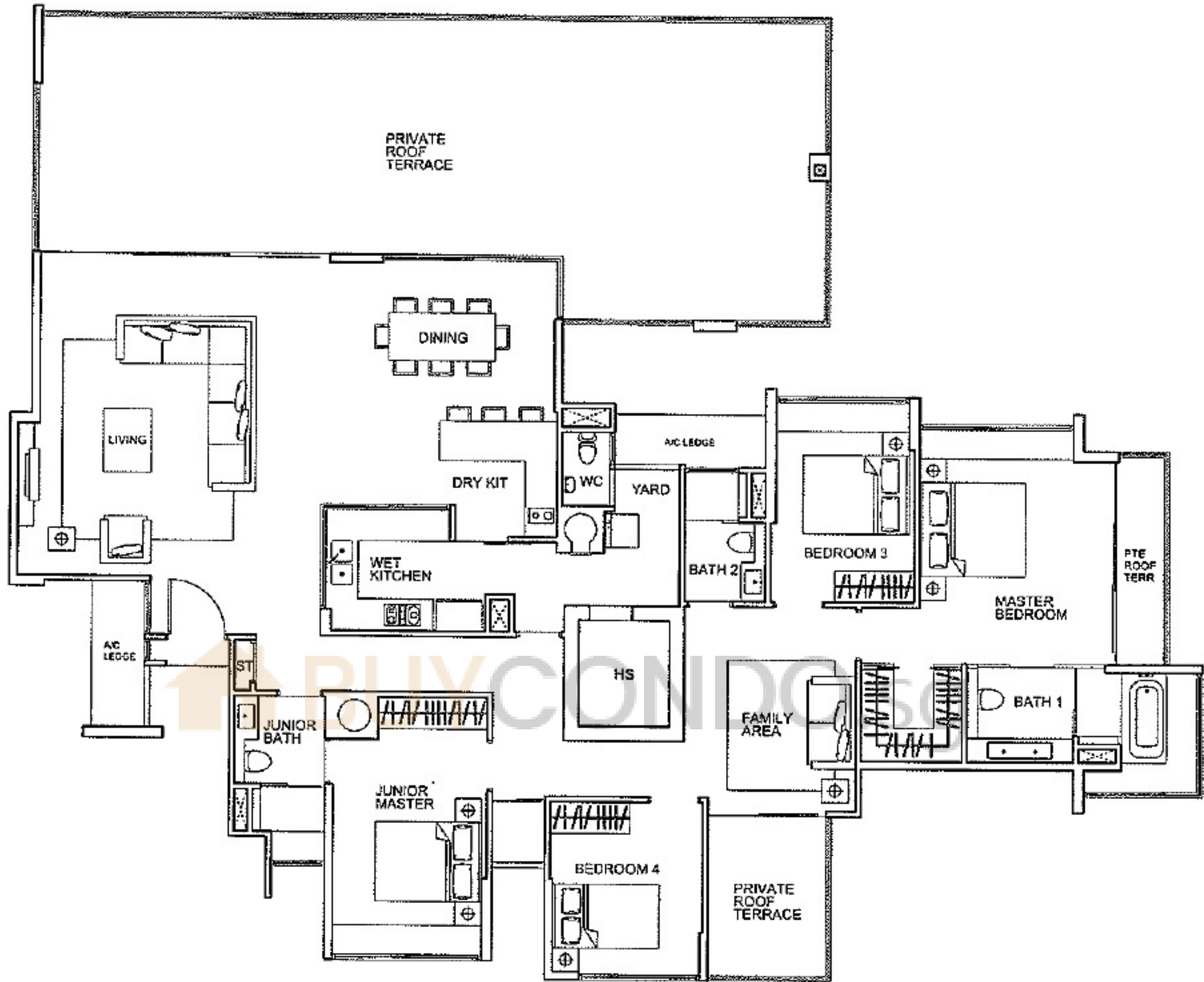

Type PH5

278 sq m / 2992 sq ft

4-Bedroom Penthouse

Block 1 - #23-01

Block 9 - #23-26

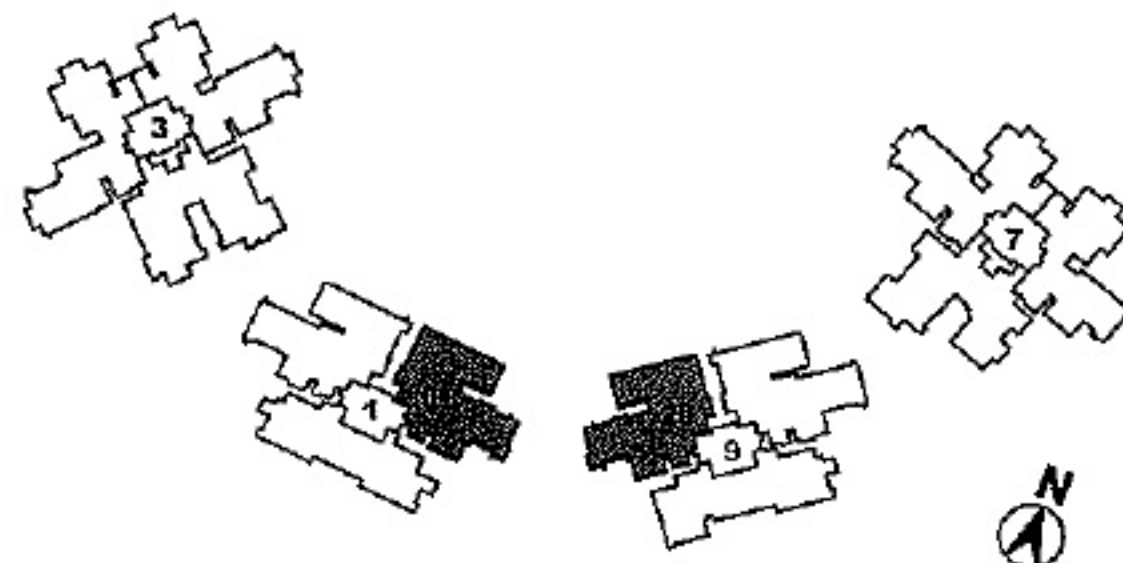

AMBER GARDENS

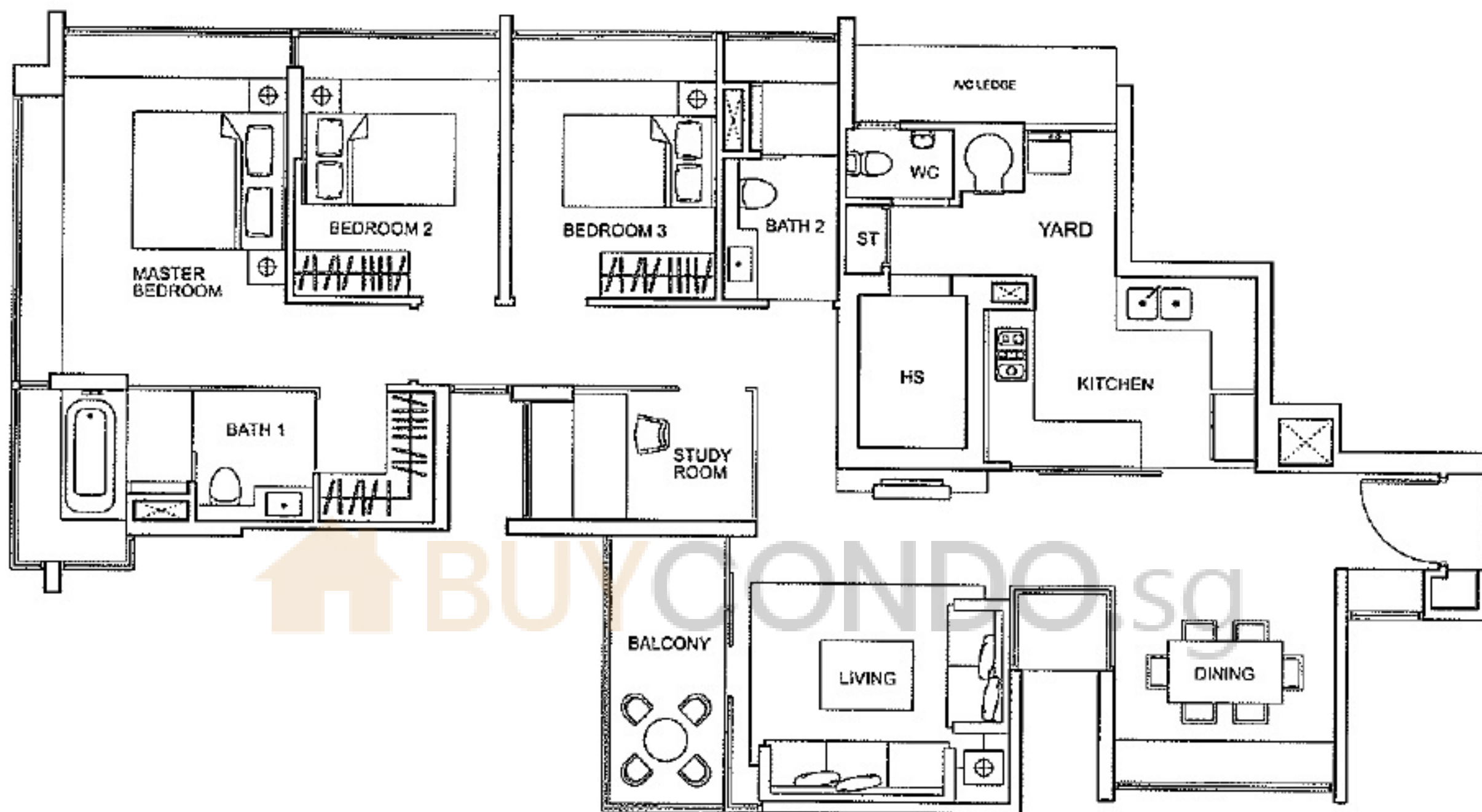

BUYONDO.SG

C7

134 sq m / 1442 sq ft

3-Bedroom + Study Apartment

Block 1 - #03-06 to #22-06

Block 9 - #03-22 to #22-22

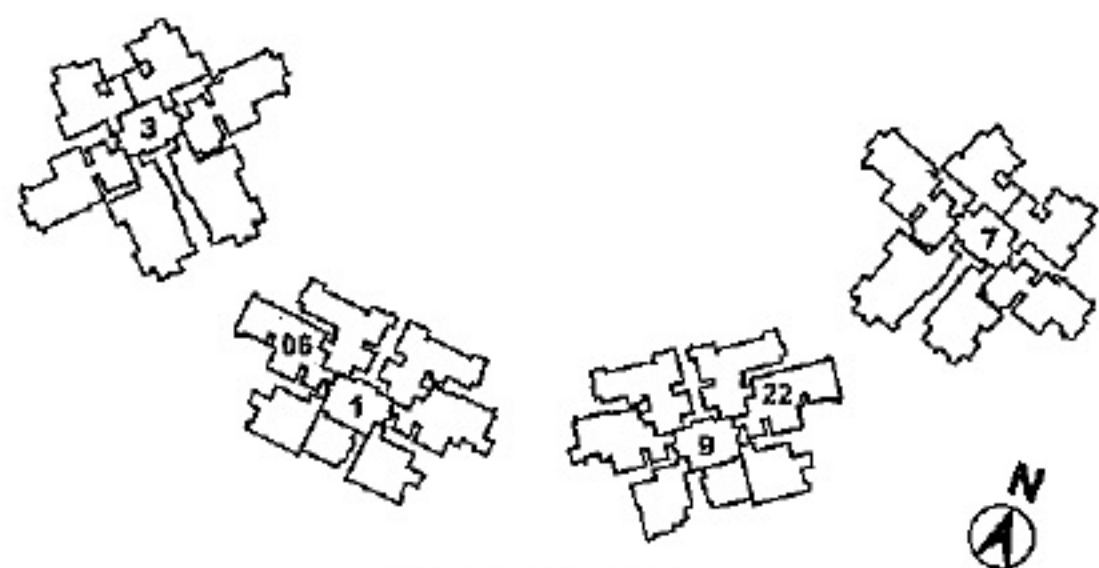

AMBER GARDENS

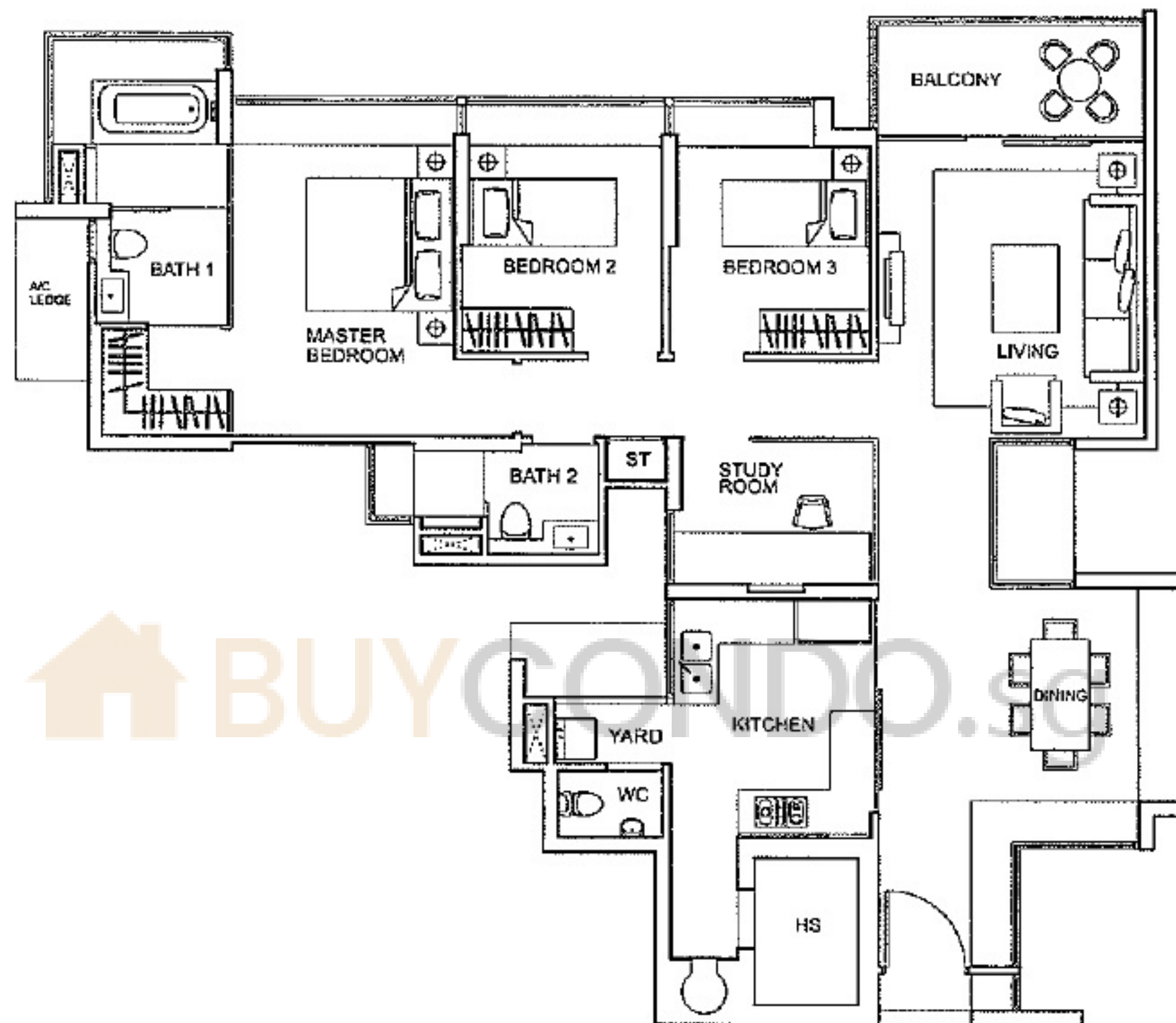

BUYCONDO.SG

C8

129 sq m / 1389 sq ft
 3-Bedroom + Study Apartment
 Block 1 - #04-01 to #21-01
 Block 9 - #04-27 to #21-27

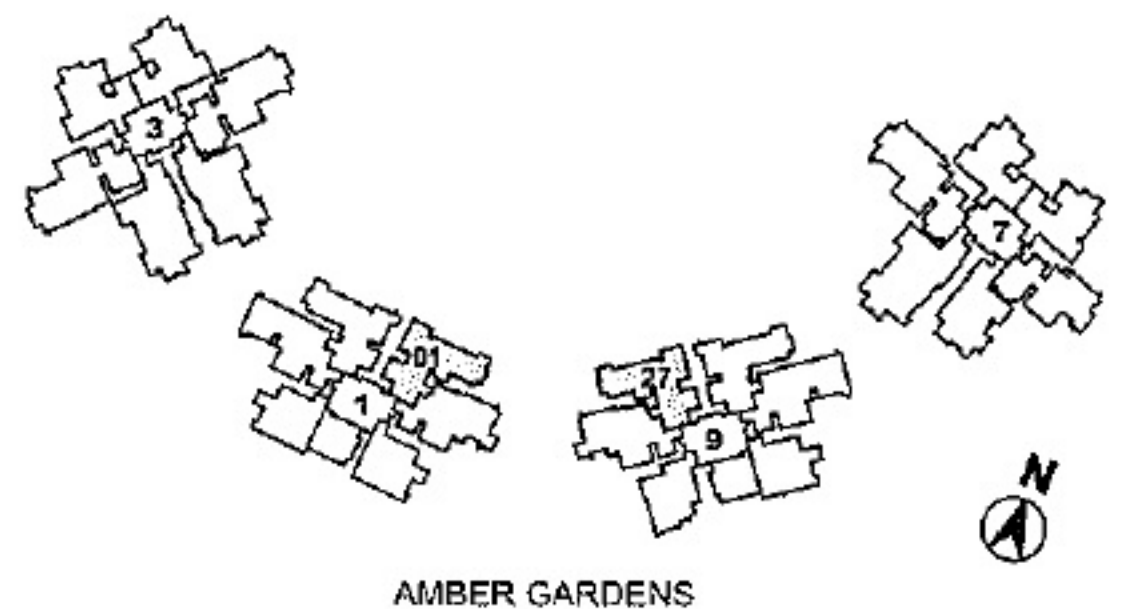

AMBER GARDENS

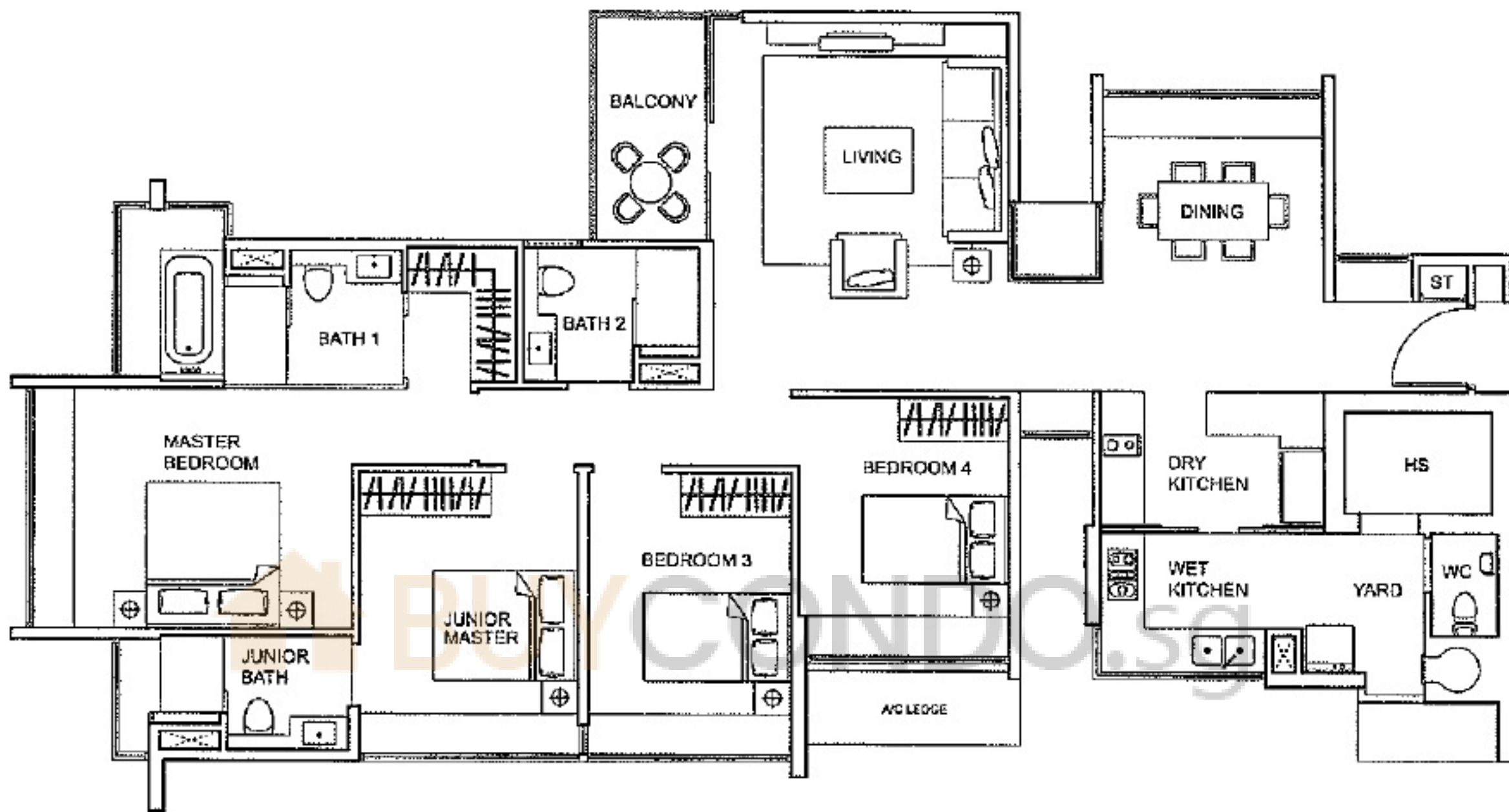

Type D1

150 sq m / 1615 sq ft

4-Bedroom Apartment

Block 3 - #02-12 to #20-12

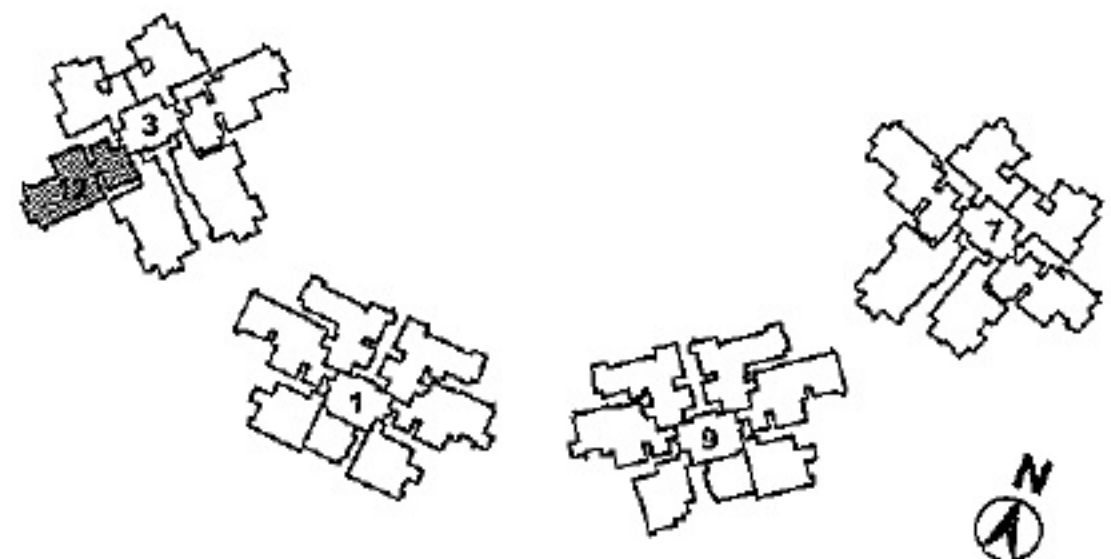

AMBER GARDENS

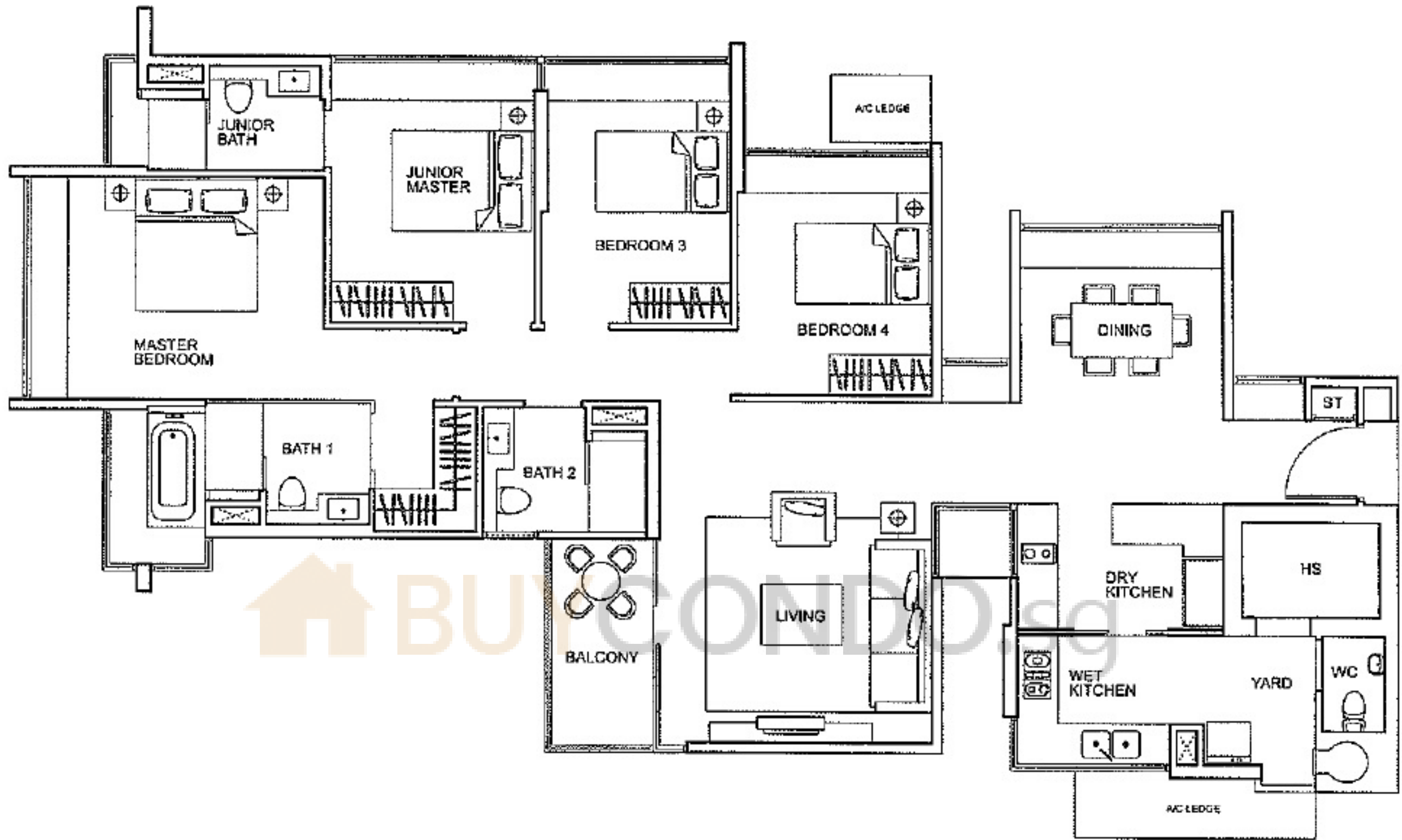

Type D3

154 sq m / 1658 sq ft

4-Bedroom Apartment

Block 3 - #02-09 to #20-09

Block 7 - #02-19 to #20-19

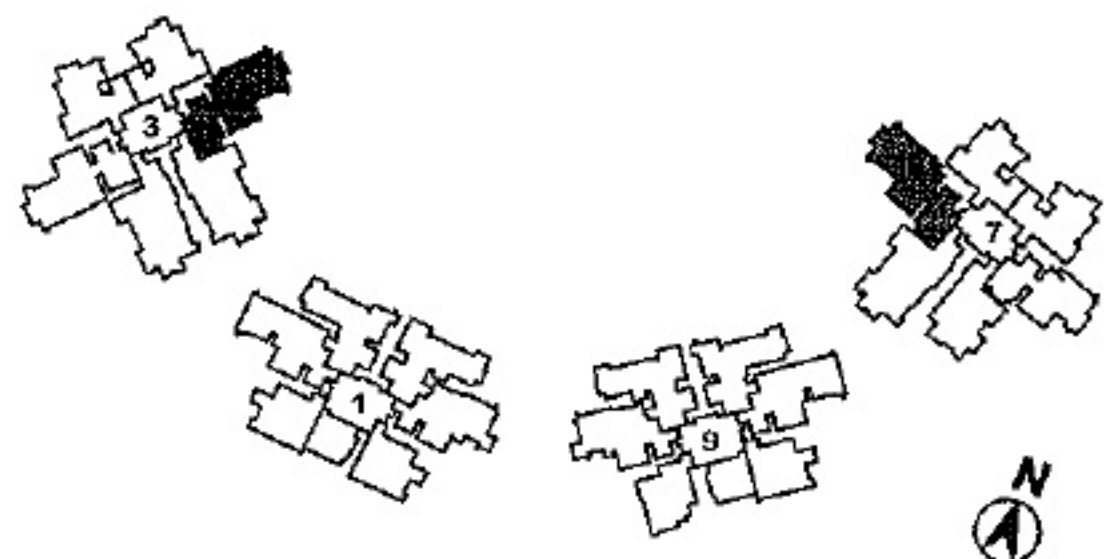

AMBER GARDENS

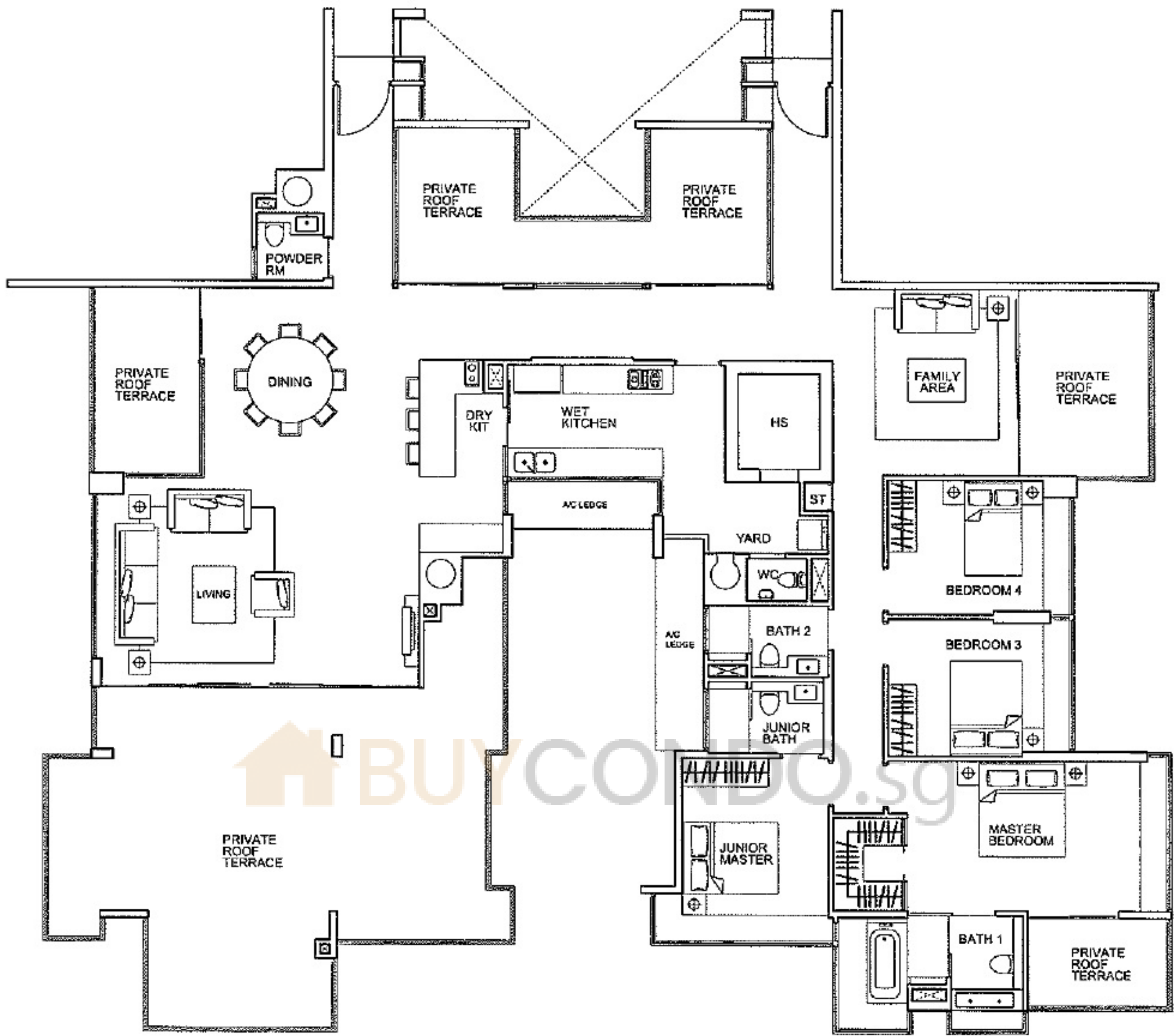

Type PH6
 329 sq m / 3541 sq ft
 4-Bedroom Penthouse
 Block 3 - #23-11

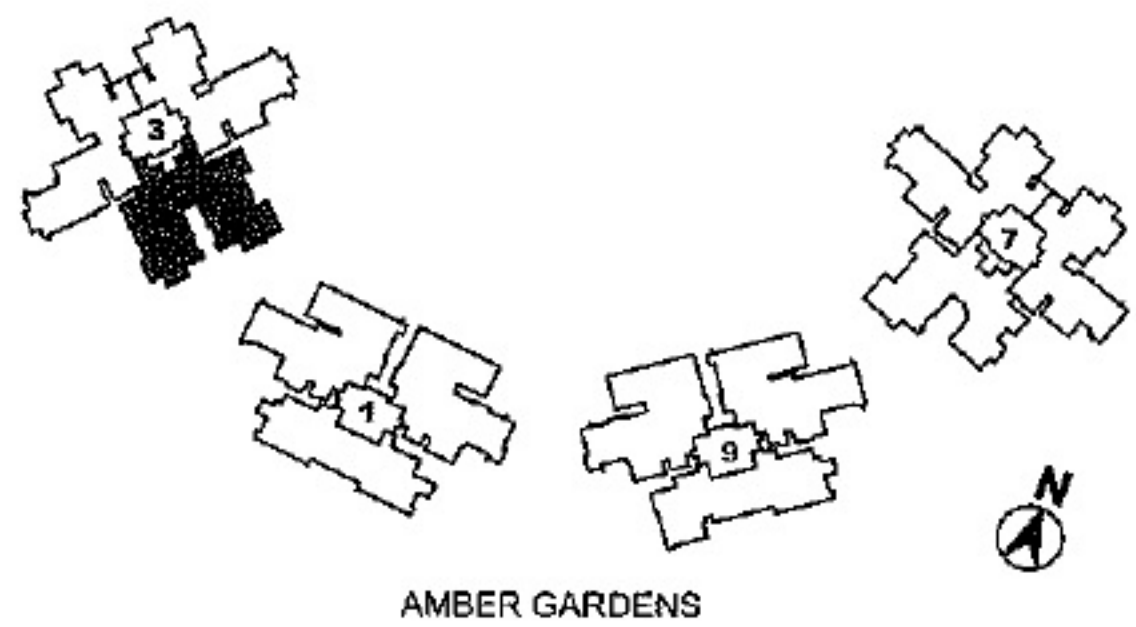

AMBER GARDENS

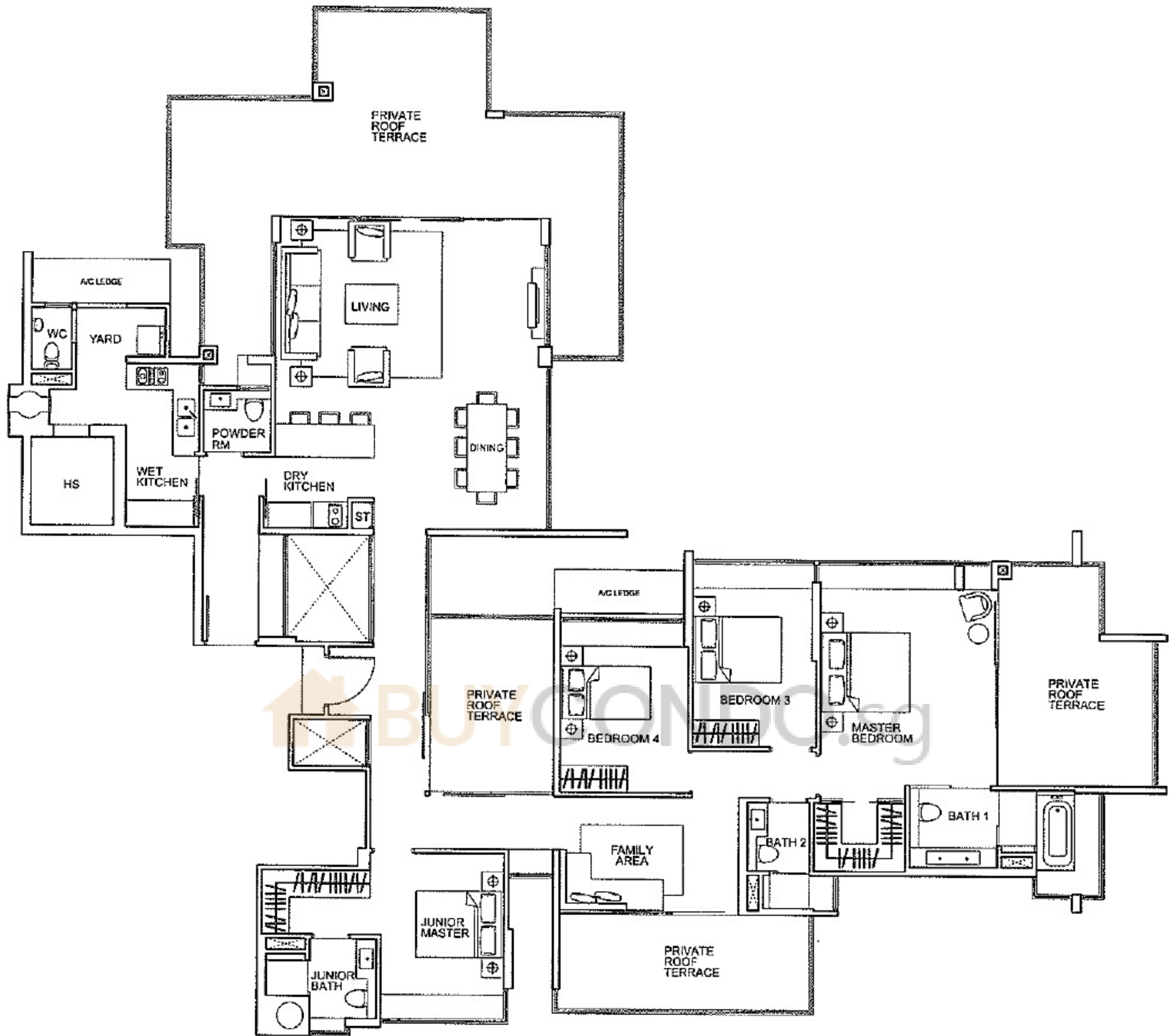

Type PH7

283 sq m / 3046 sq ft

4-Bedroom Penthouse

Block 3 - #23-08

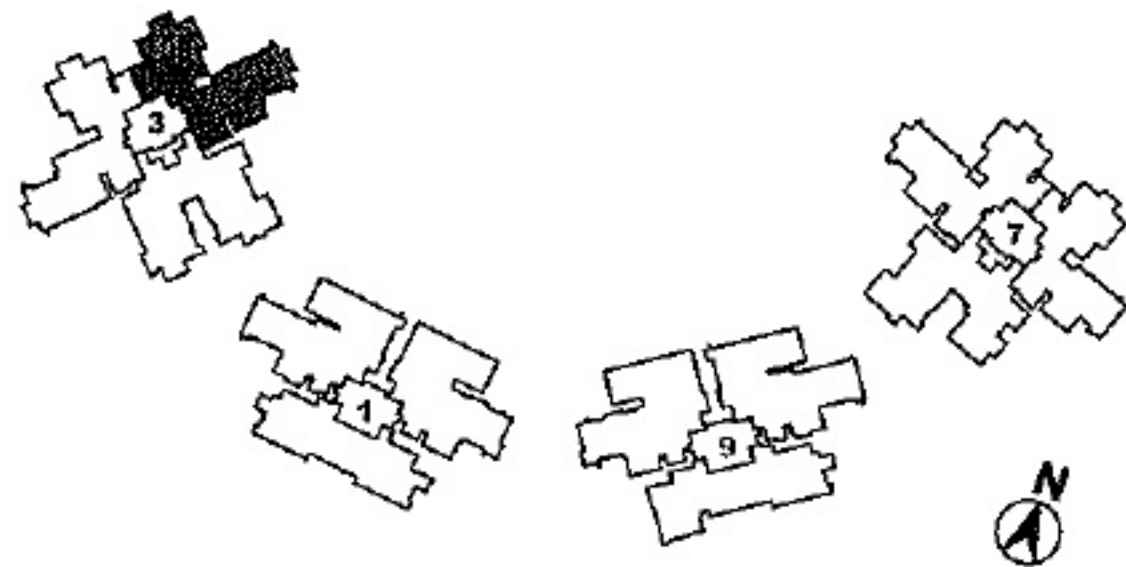

AMBER GARDENS

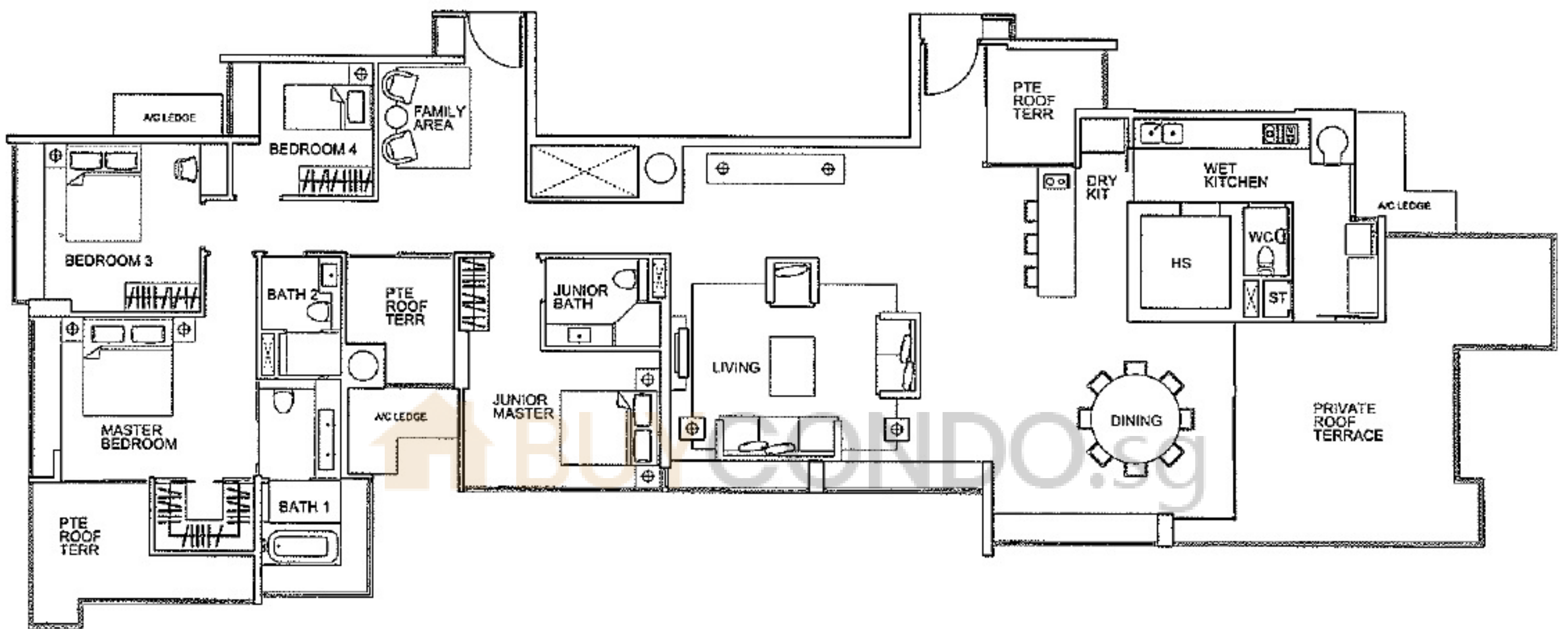

Type PH9
 258 sq m / 2777 sq ft
 4-Bedroom Penthouse
 Block 9 - #23-23

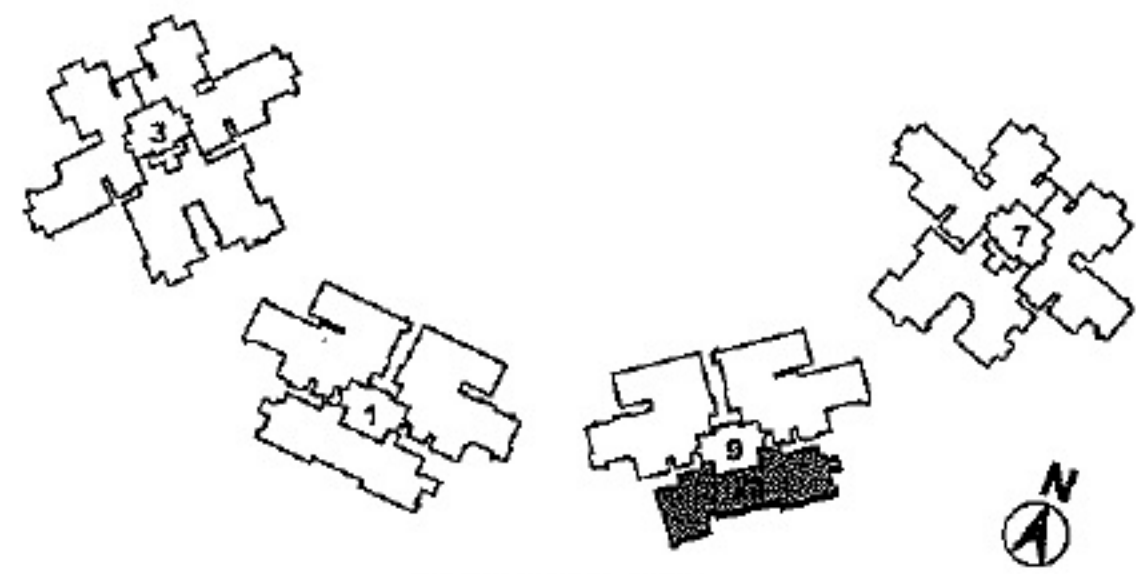

AMBER GARDENS

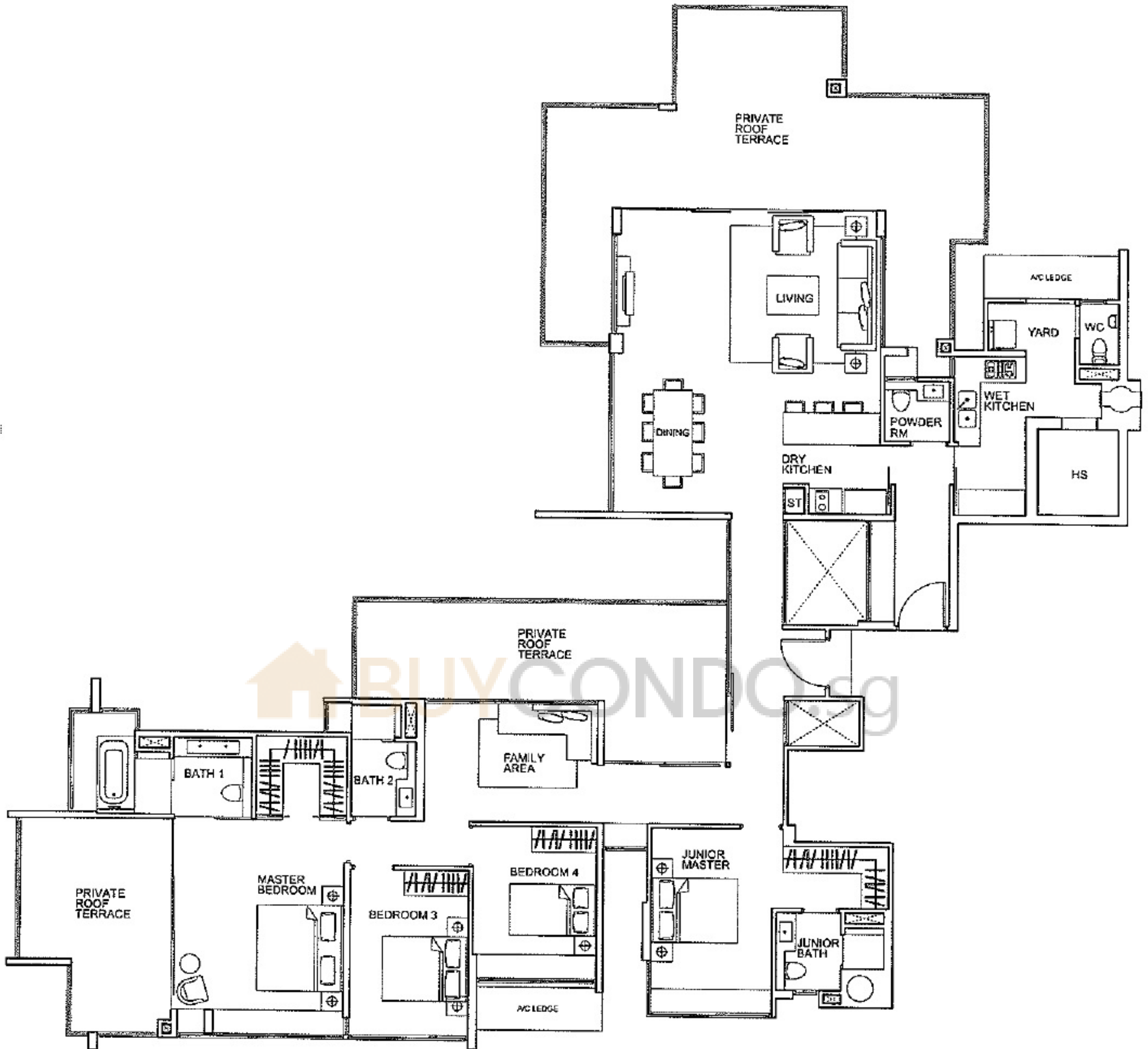

Type PH10
 284 sq m / 3057 sq ft
 4-Bedroom Penthouse
 Block 3 - #23-12

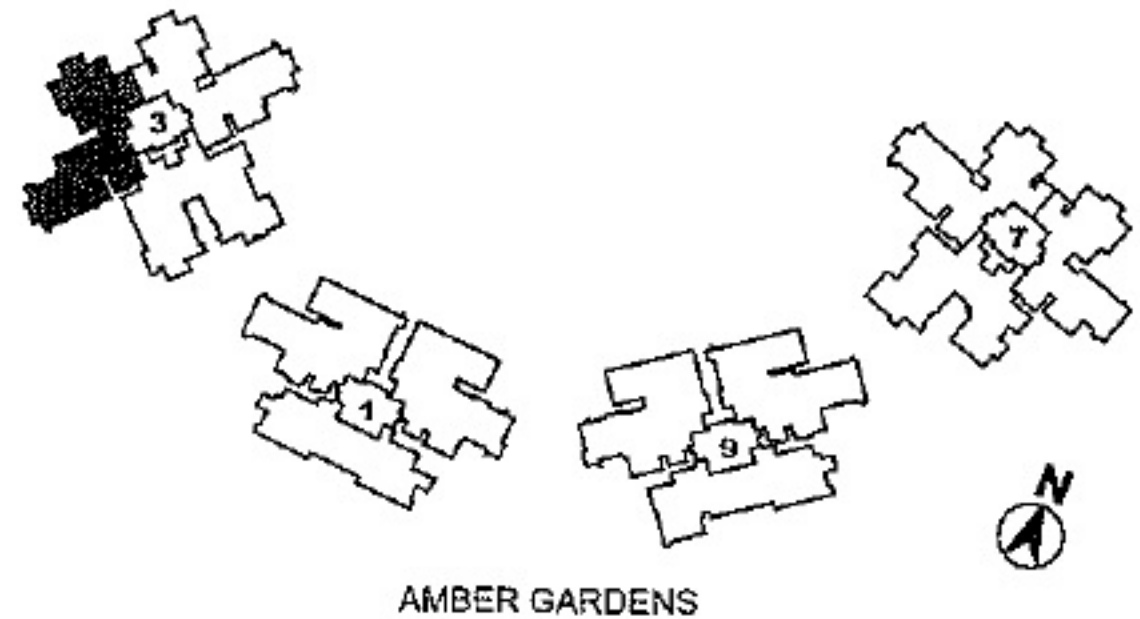

AMBER GARDENS

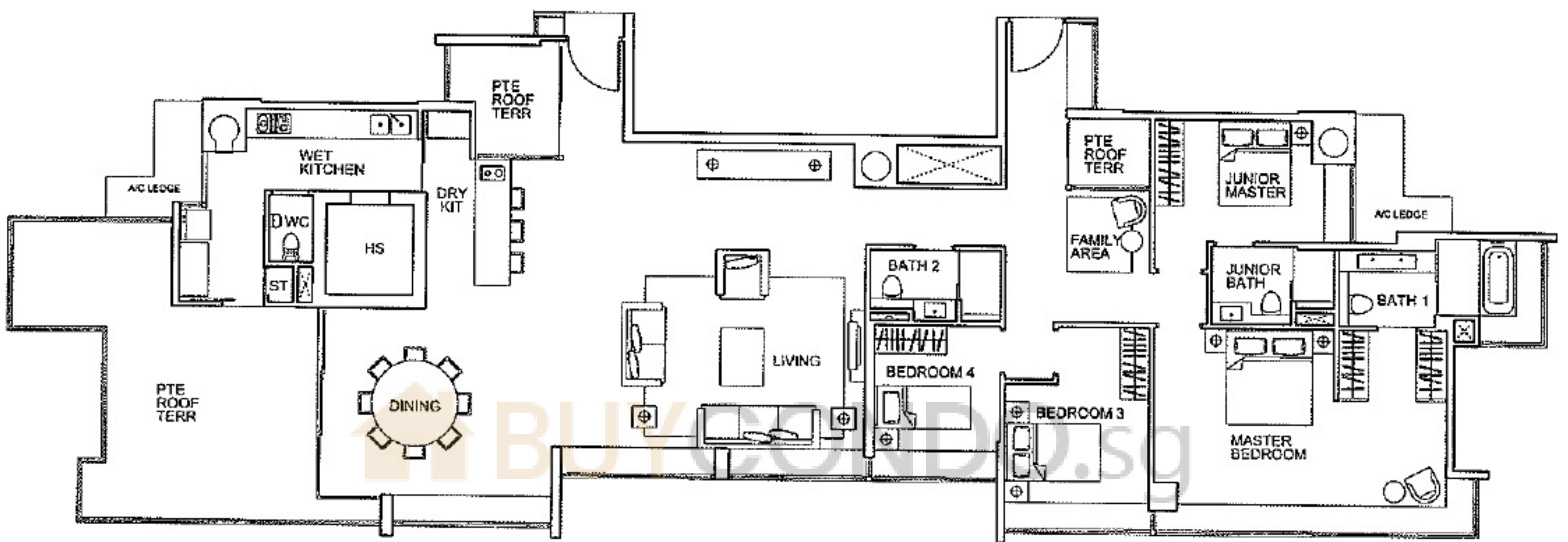

Type PH8
 247 sq m / 2659 sq ft
 4-Bedroom Penthouse
 Block 1 - #23-05

