

TYPE CP3b

225 sq m / 2422 sq ft

BLK 72: #17-23

UPPER

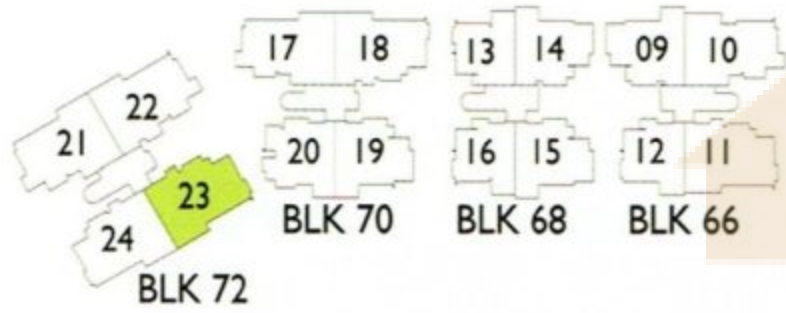

BUYCONDO.sg

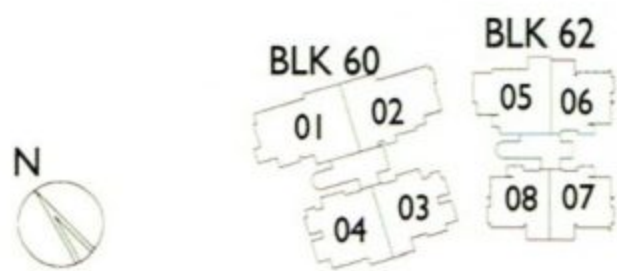

The plans are subject to change as may be required or approved by the relevant authorities. These are not drawn to scale and are for the purpose of visual presentation of different layouts that are available.

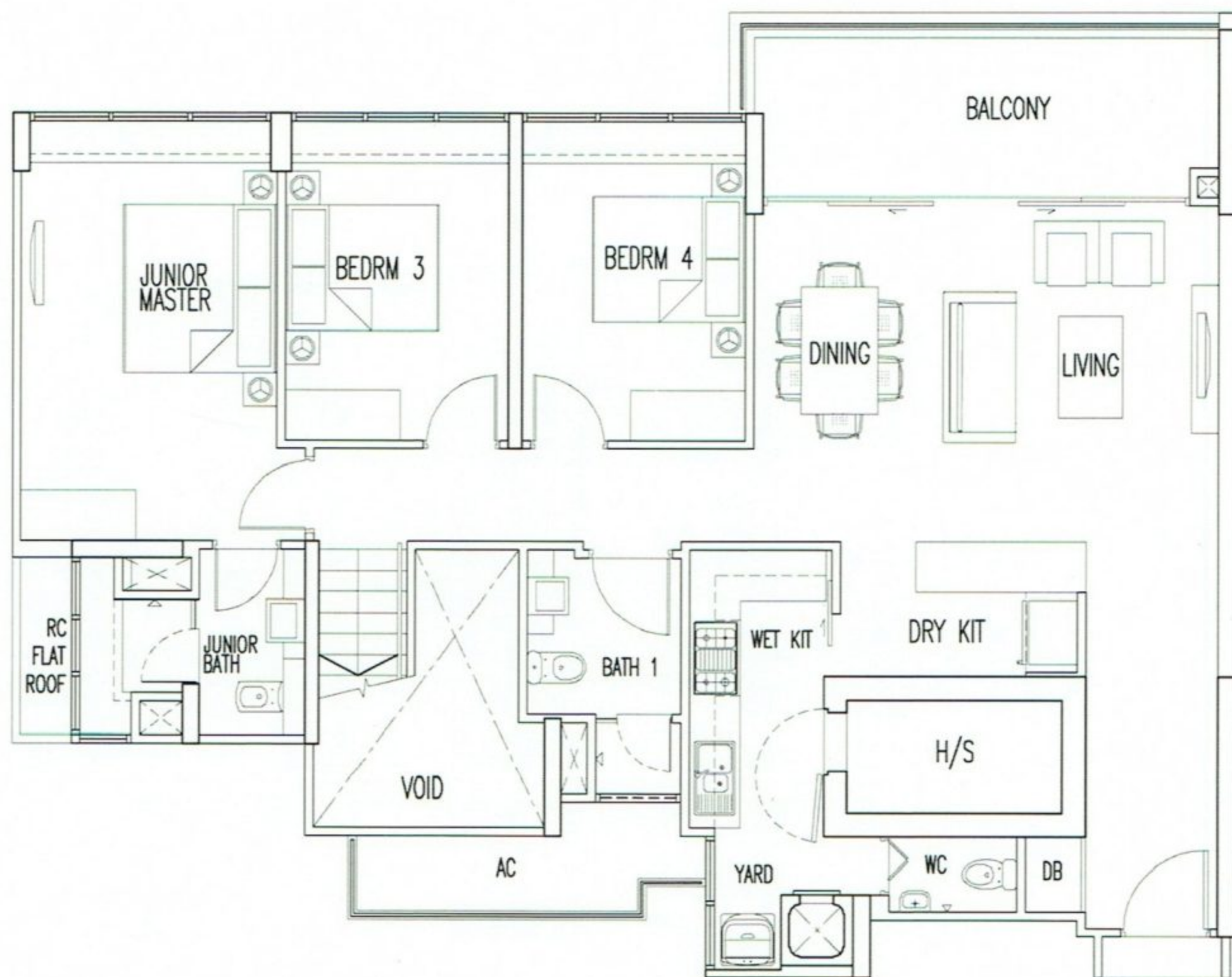

LOWER

TYPE CP1

206 sq m / 2217 sq ft

BLK 66: #17-09

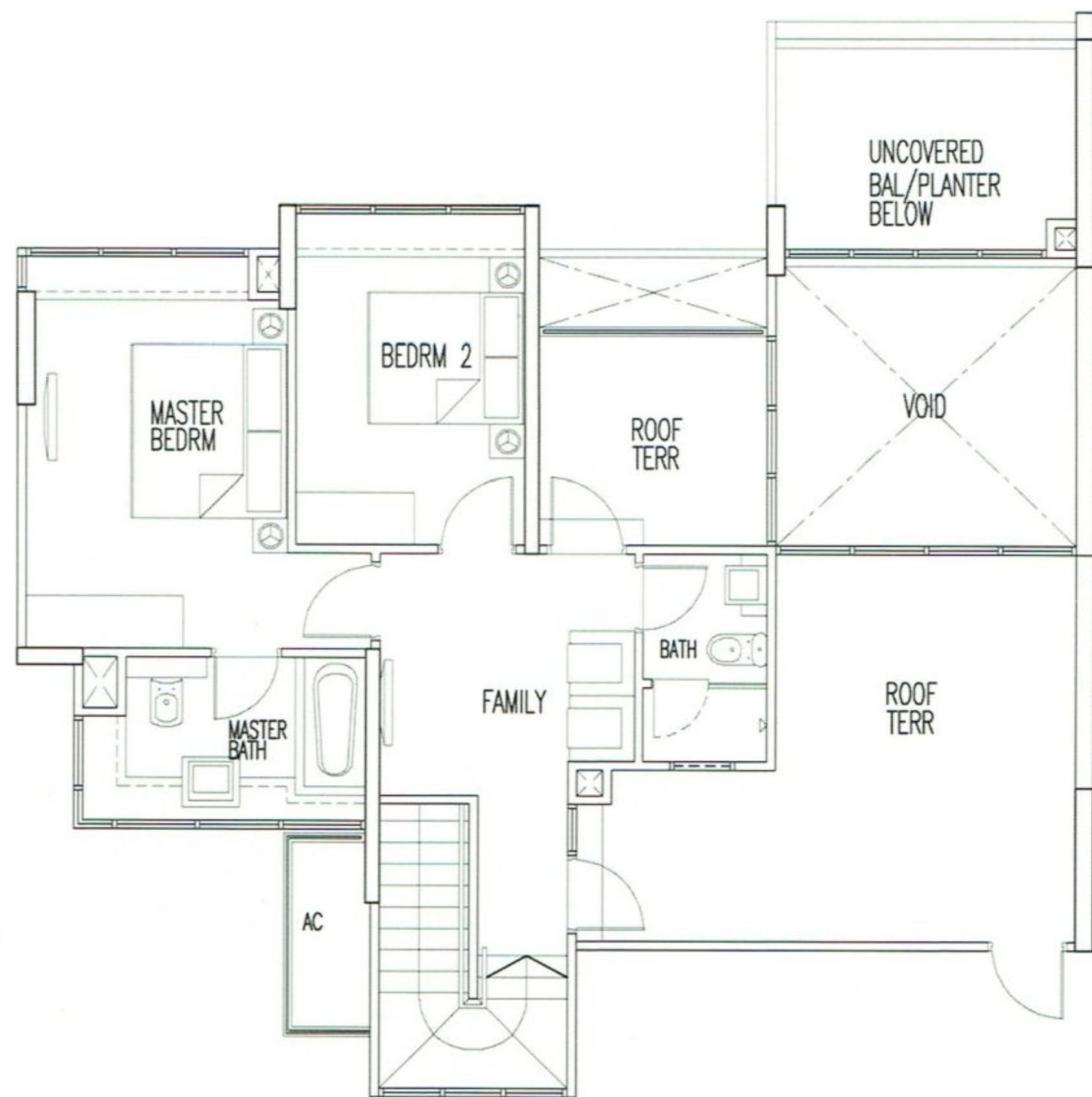

UPPER

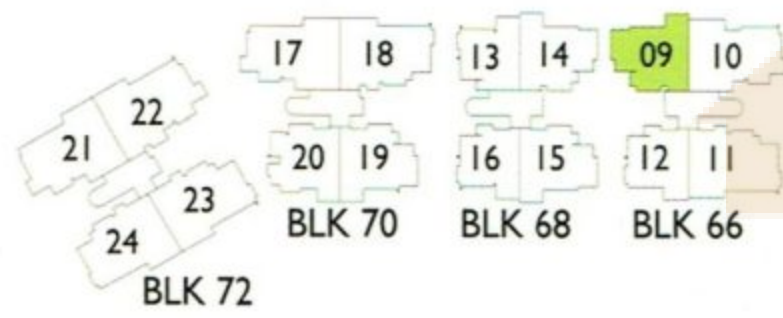

BUYCONDO.sg

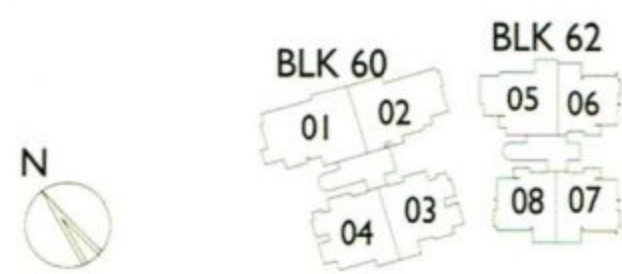

The plans are subject to change as may be required or approved by the relevant authorities. These are not drawn to scale and are for the purpose of visual presentation of different layouts that are available.

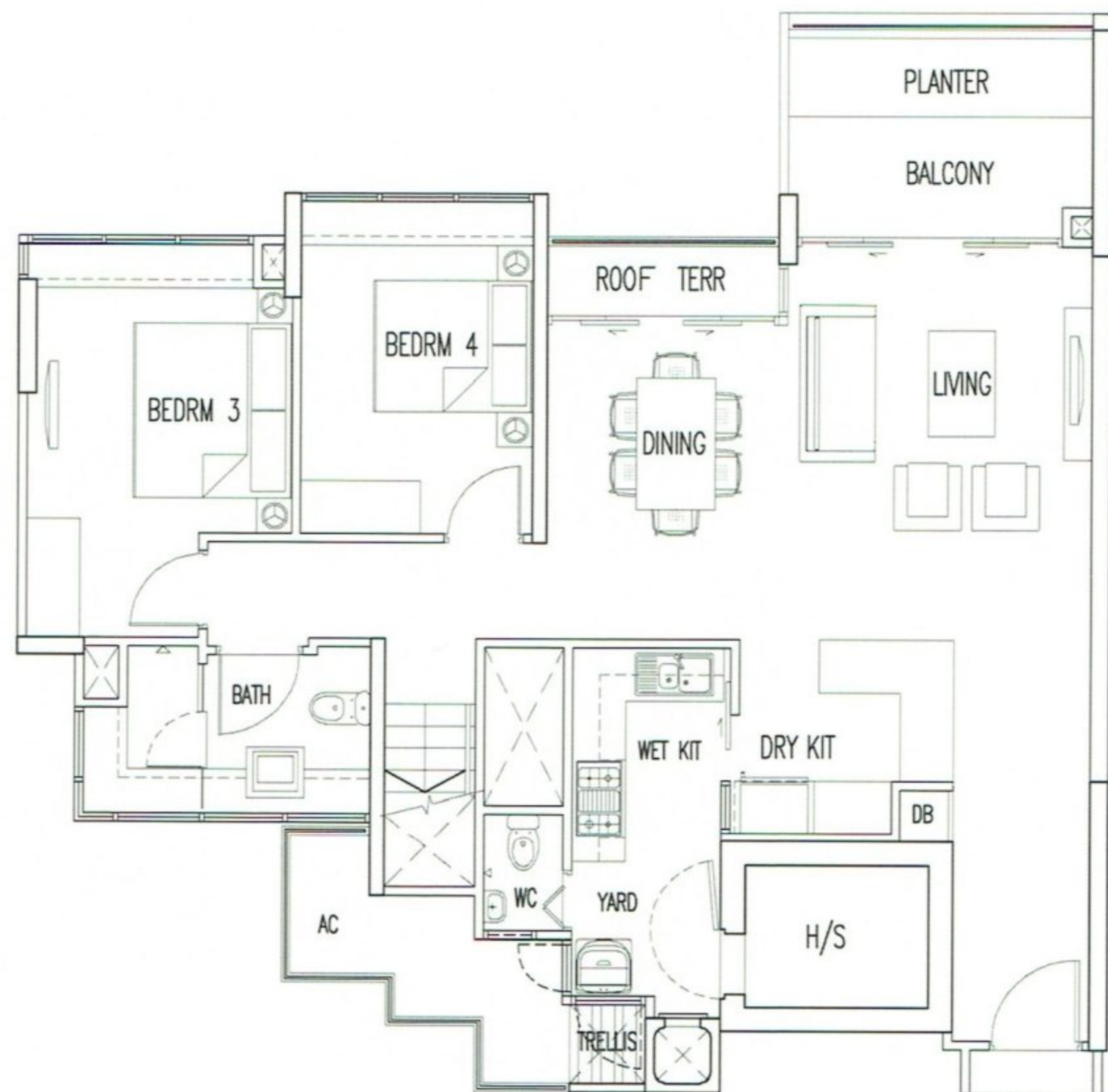

LOWER

TYPE B4

112 sq m / 1206 sq ft

BLK 60: #01-03 to #18-03, #03-04 to #17-04
 BLK 70: #01-20 to #17-20

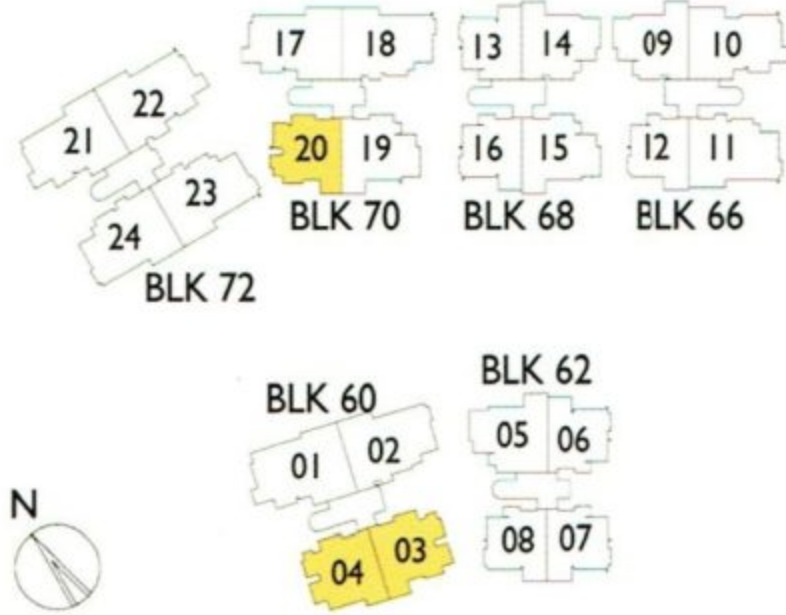

The plans are subject to change as may be required or approved by the relevant authorities. These are not drawn to scale and are for the purpose of visual presentation of different layouts that are available.

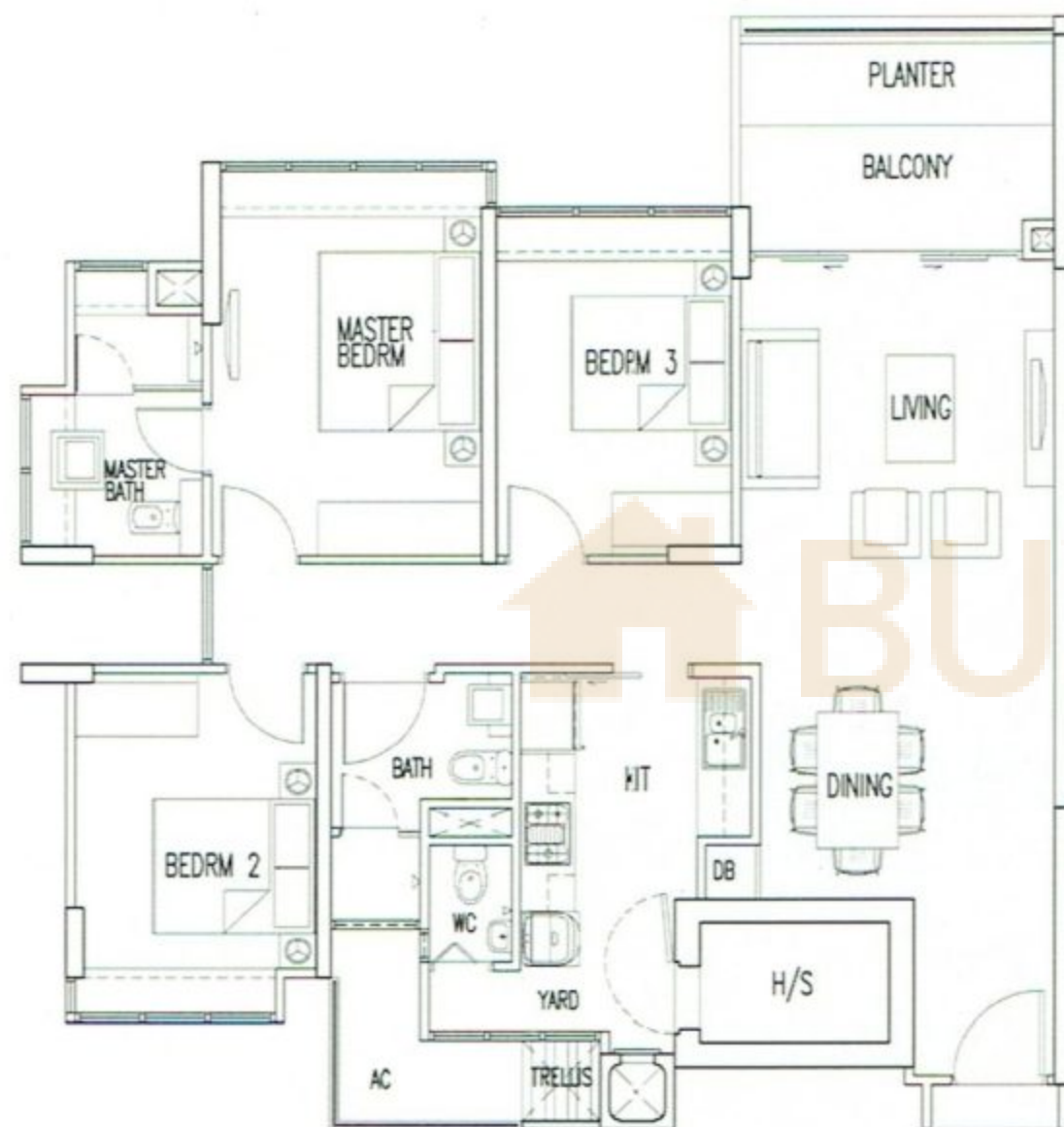
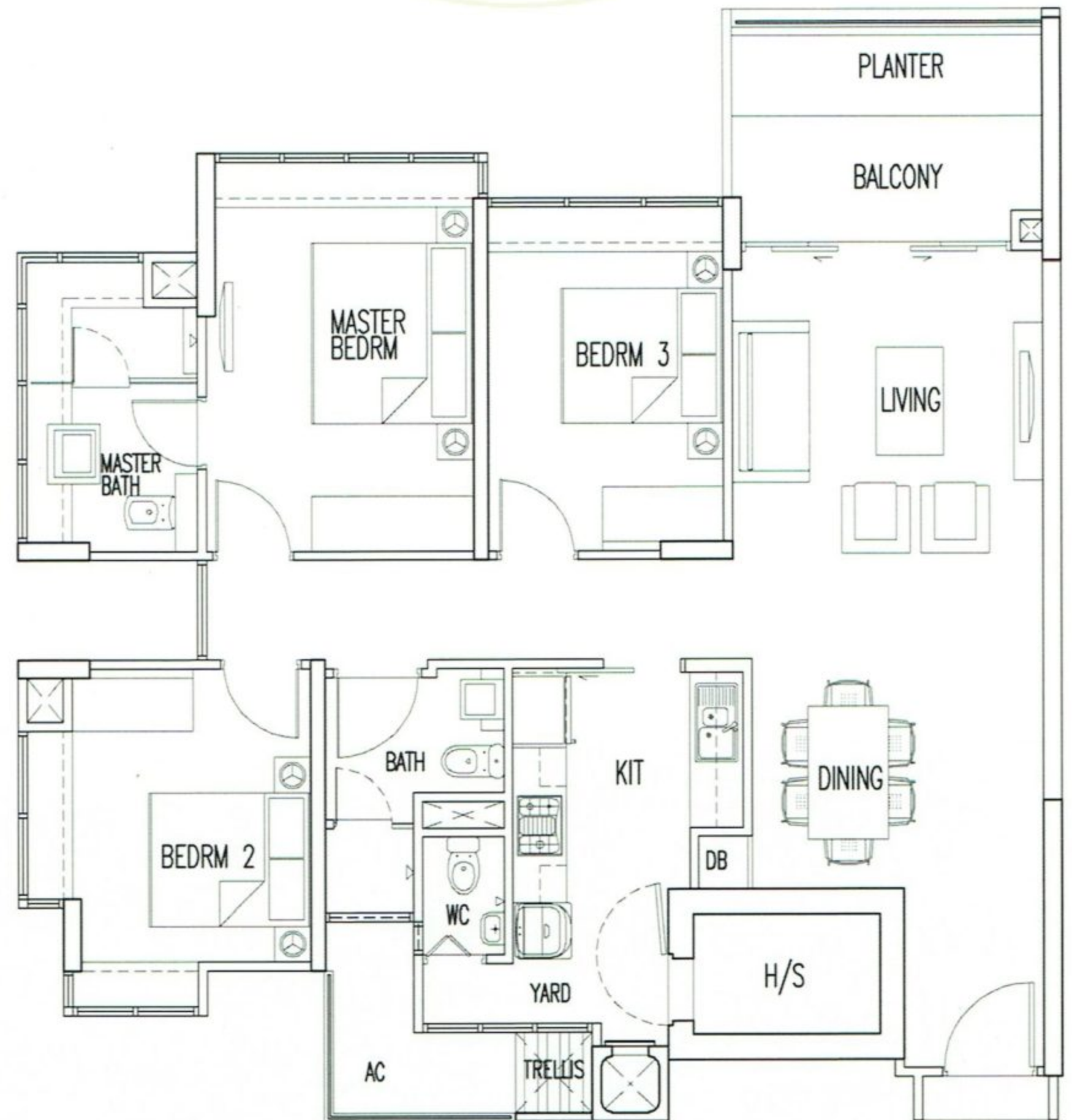

TYPE B4a

111 sq m / 1195 sq ft

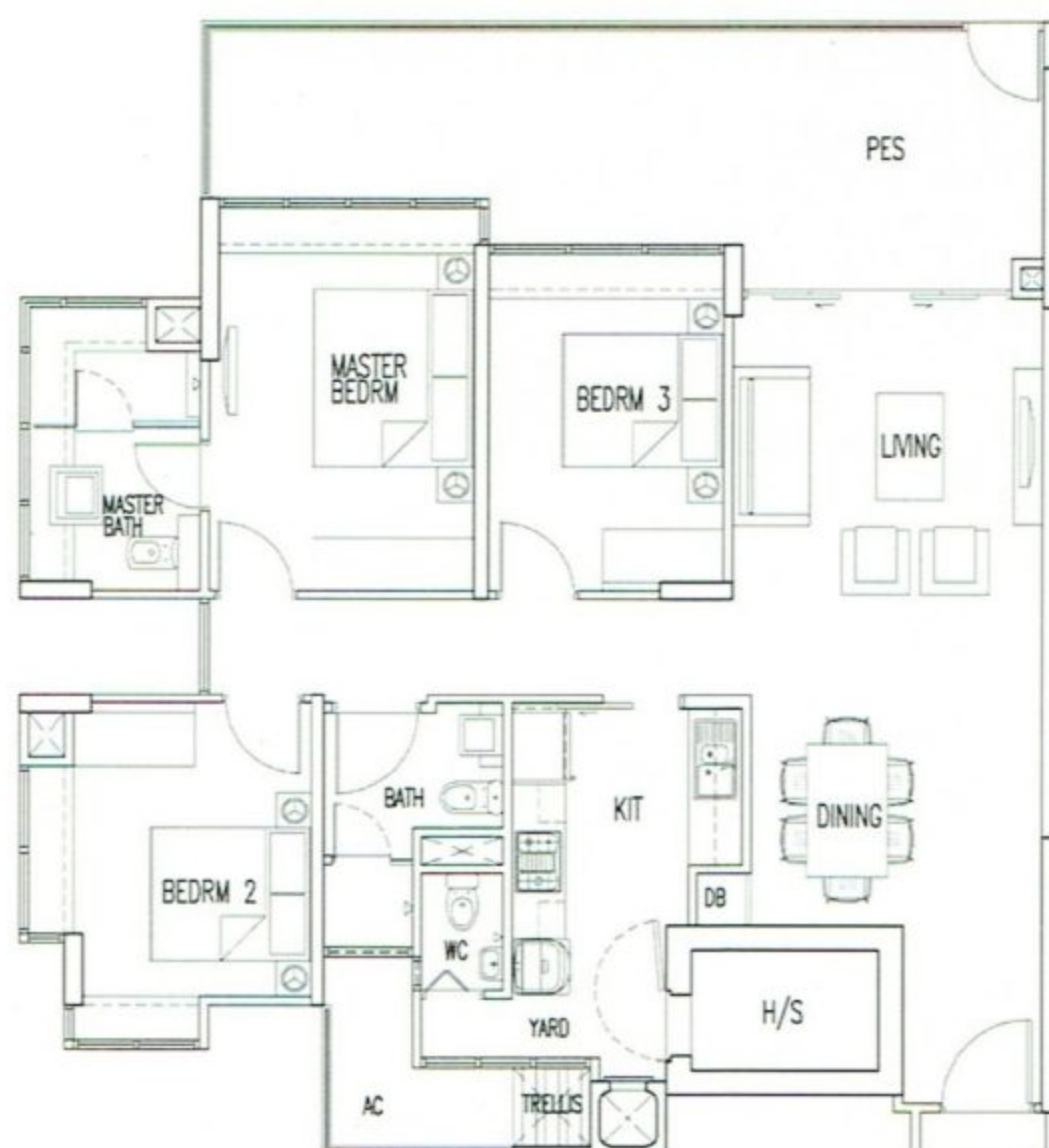

TYPE B4-G

127 sq m / 1367 sq ft

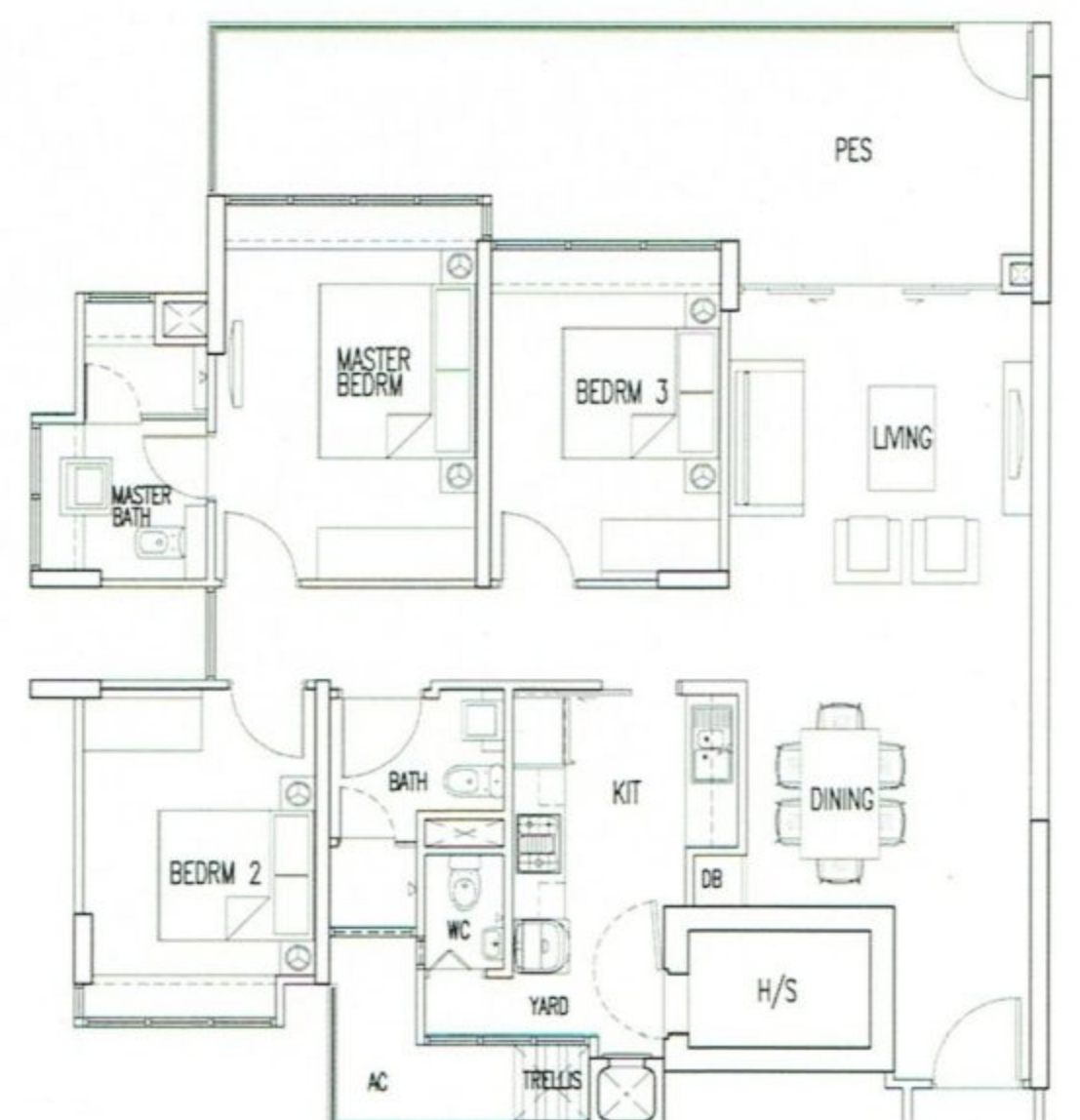

TYPE B4-Ga

125 sq m / 1346 sq ft

BUYCONDO.sg

TYPE A1

91 sq m / 980 sq ft

BLK 62: #04-06 to #18-06, #04-07 to #18-07, #01-08 to #17-08

BLK 66: #03-12 to #17-12

BLK 68: #03-13 to #18-13, #01-16 to #17-16

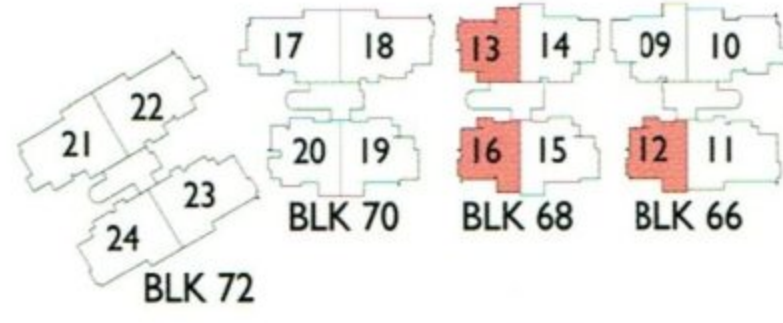

The plans are subject to change as may be required or approved by the relevant authorities. These are not drawn to scale and are for the purpose of visual presentation of different layouts that are available.

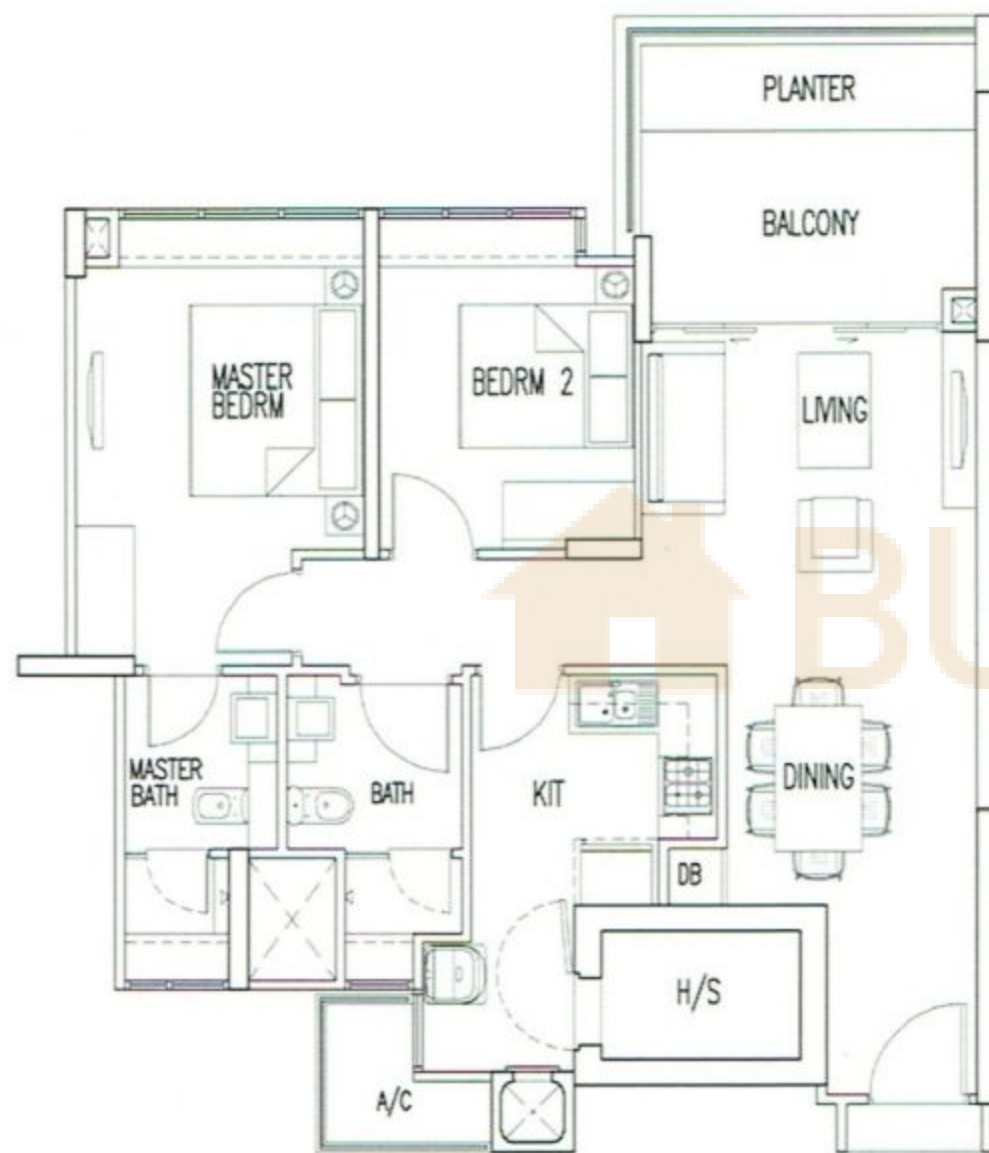
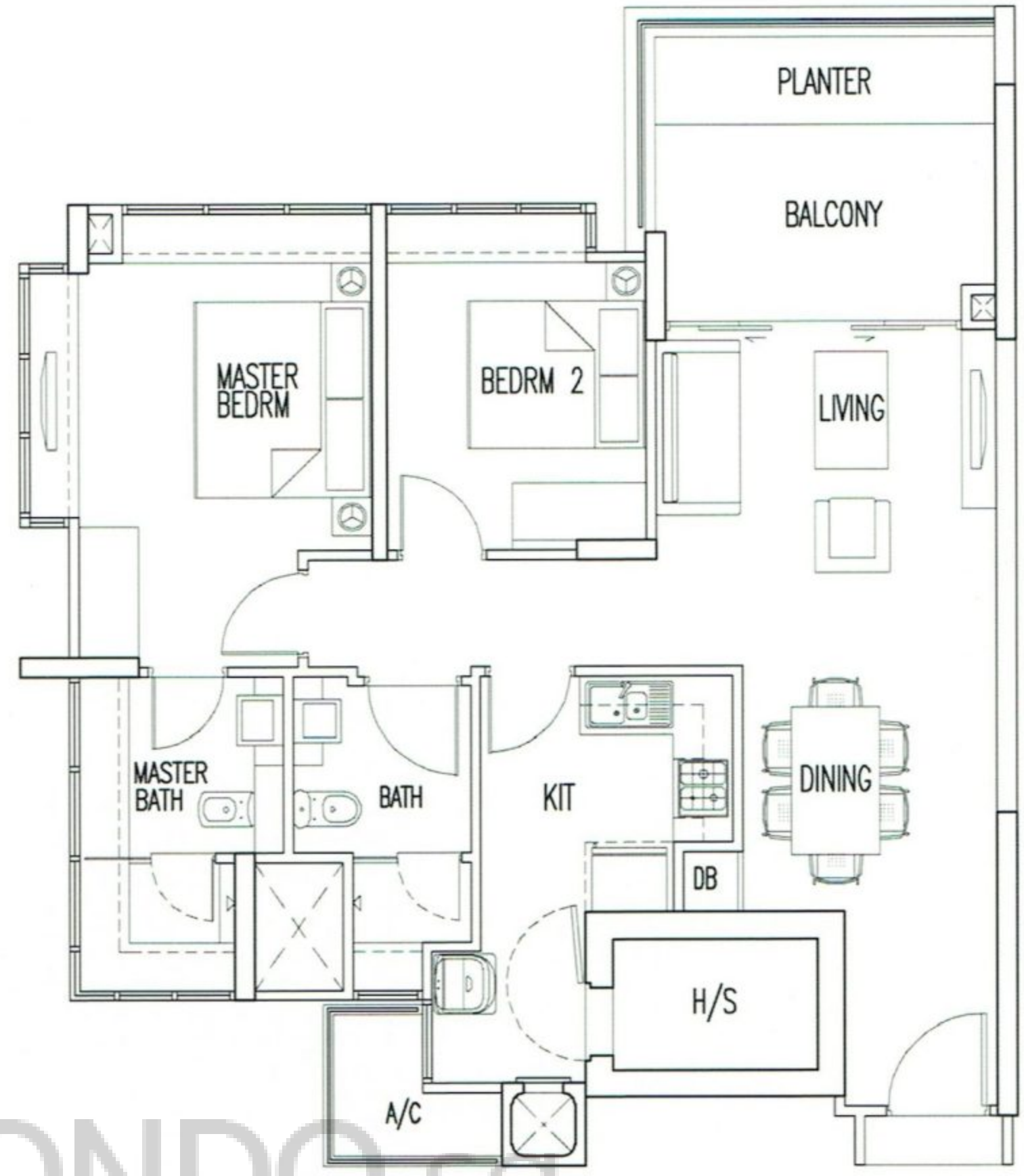

TYPE A1a

88 sq m / 947 sq ft



TYPE A1b

90 sq m / 969 sq ft

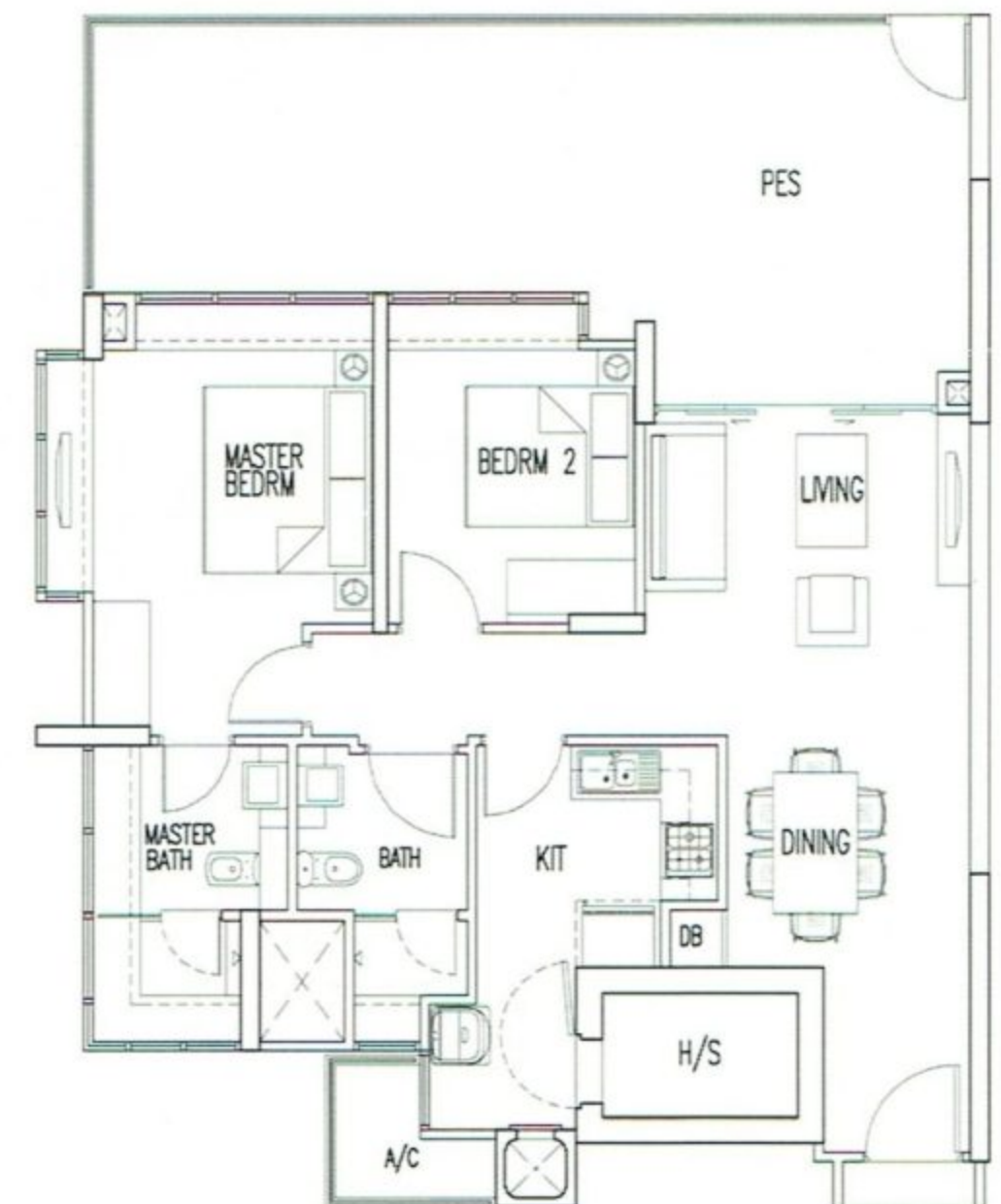

TYPE A1-G

112 sq m / 1206 sq ft

TYPE B1

118 sq m / 1270 sq ft

BLK 60: #01-02 to #11-02

BLK 66: #03-11 to #11-11

BLK 72: #01-23 to #11-23, #01-24 to #11-24

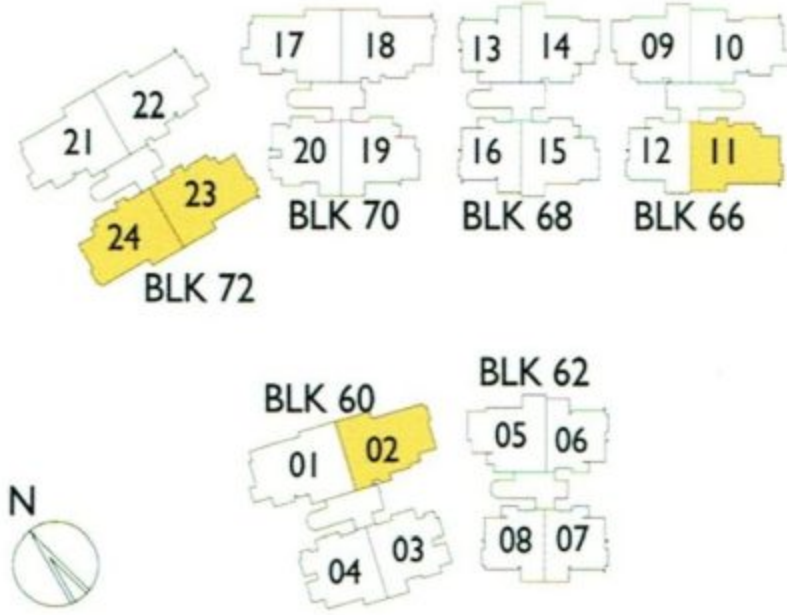

The plans are subject to change as may be required or approved by the relevant authorities. These are not drawn to scale and are for the purpose of visual presentation of different layouts that are available.

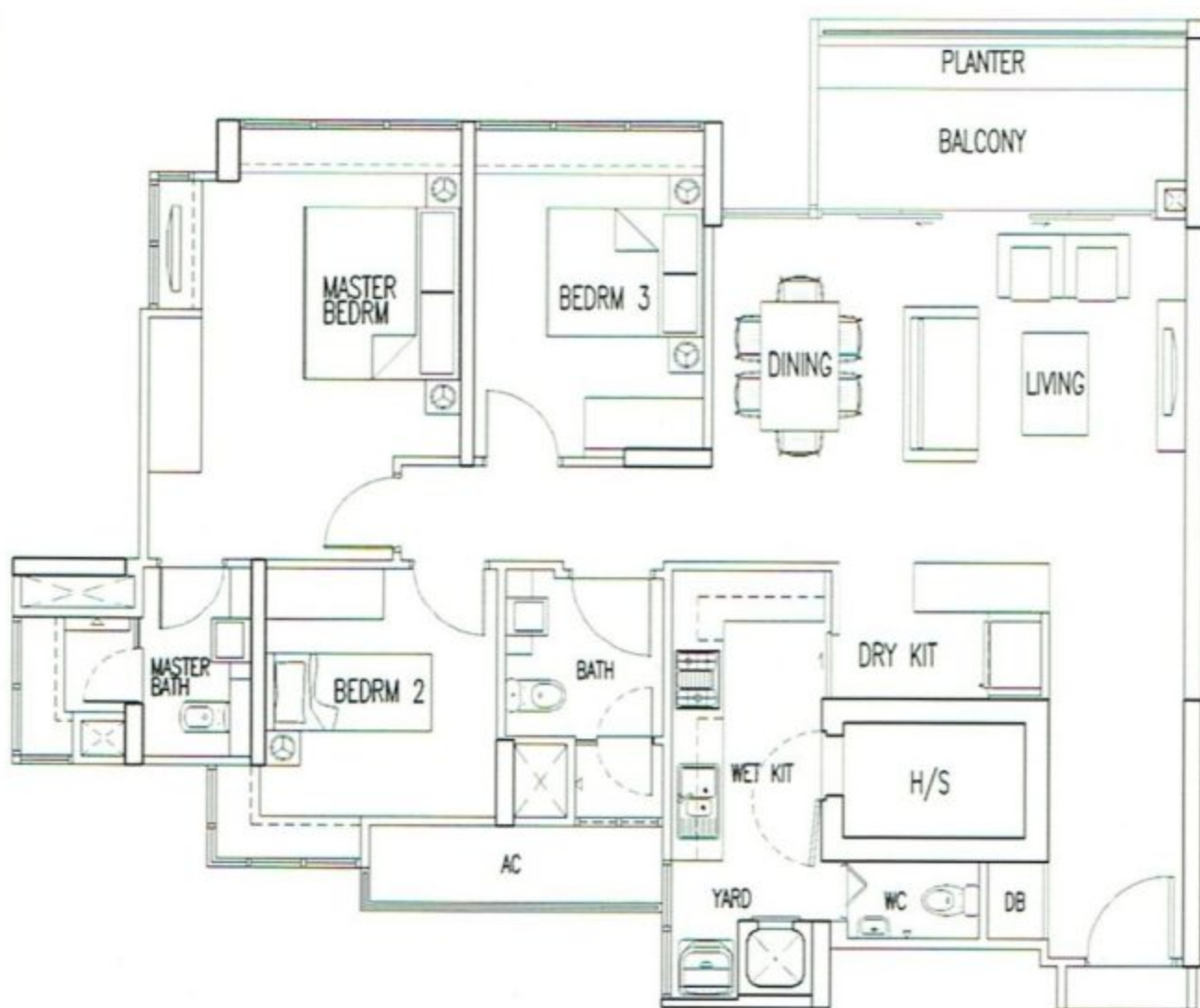
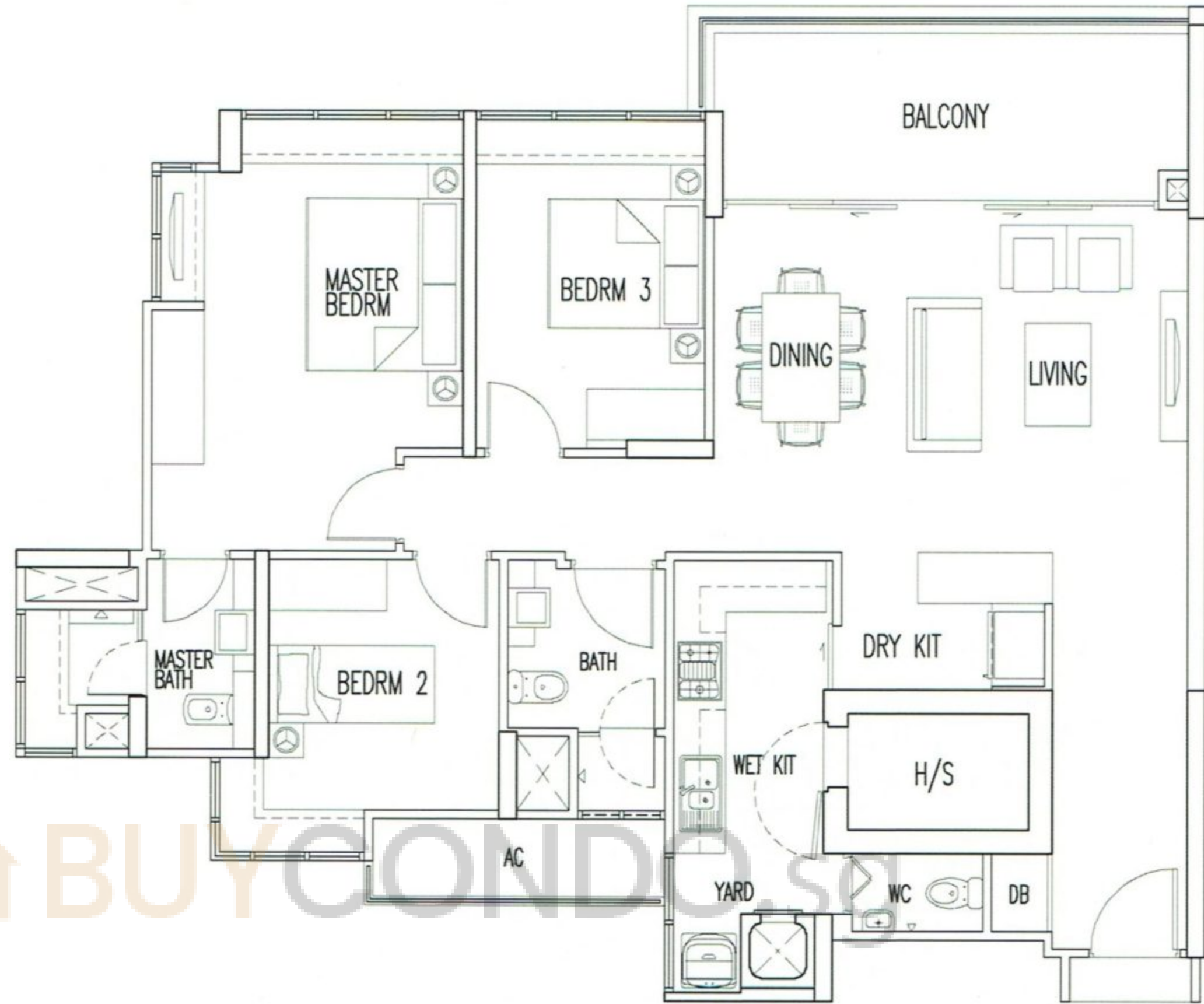

TYPE B1a

116 sq m / 1249 sq ft

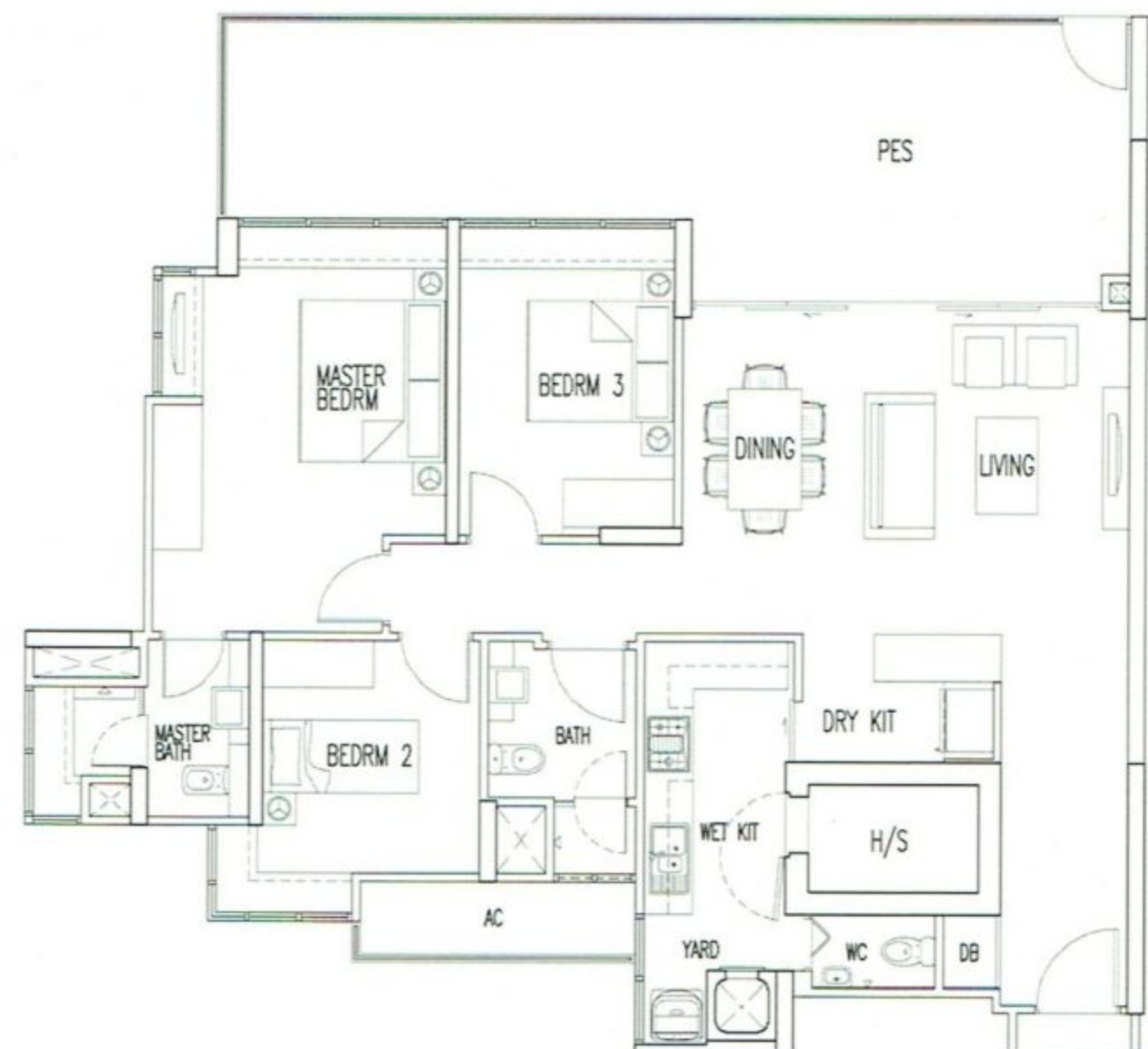

TYPE B1-G

140 sq m / 1507 sq ft

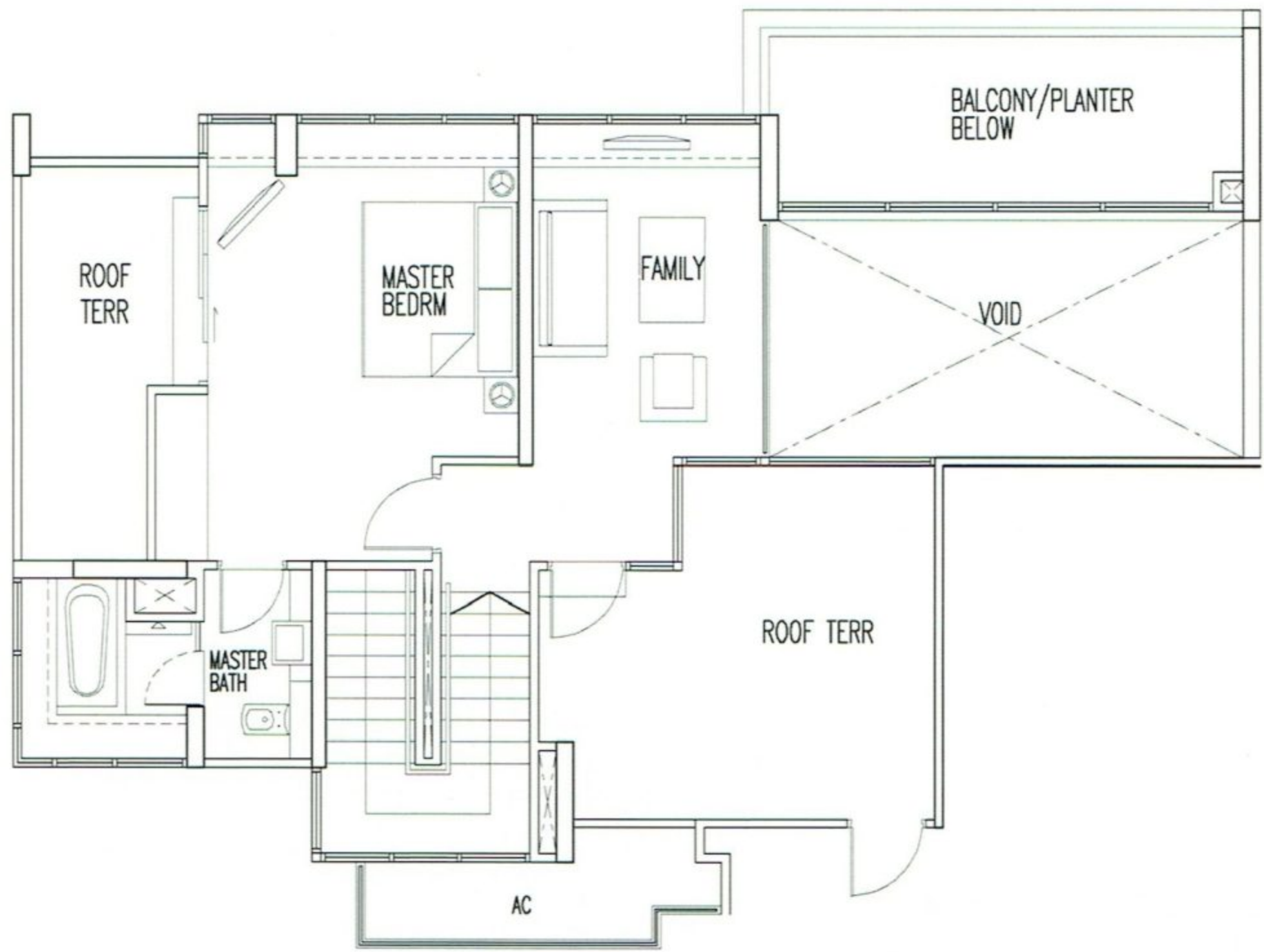

TYPE CP3

228 sq m / 2454 sq ft

BLK 66: #17-11

UPPER

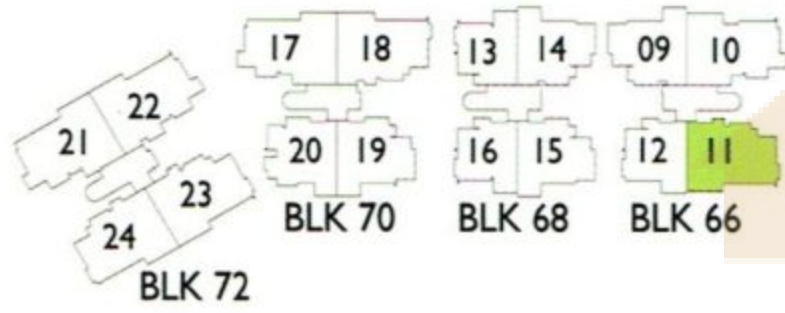

BUYCONDO.sg



The plans are subject to change as may be required or approved by the relevant authorities. These are not drawn to scale and are for the purpose of visual presentation of different layouts that are available.

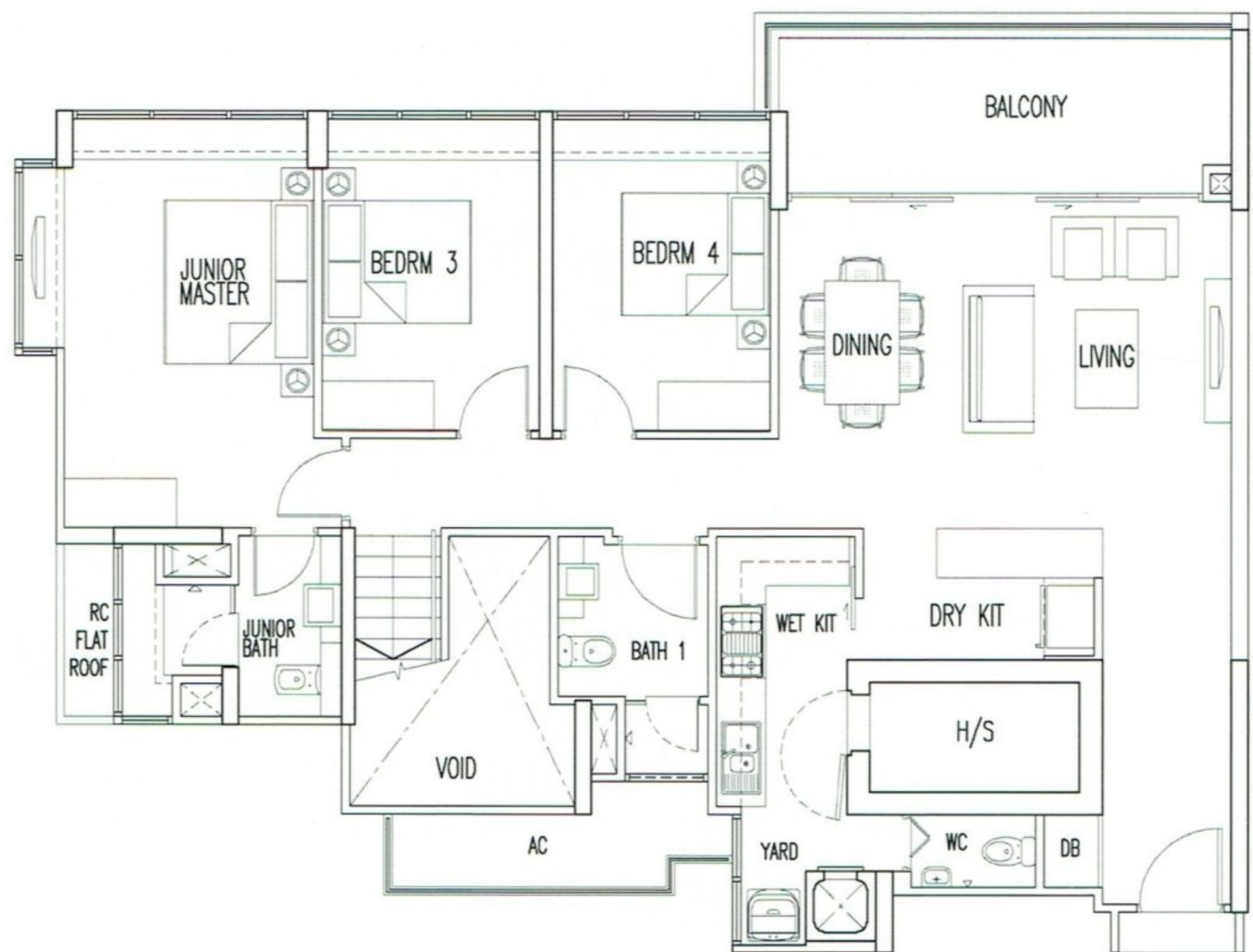

LOWER

TYPE C2

139 sq m / 1496 sq ft

BLK 60: #12-01 to #18-01

BLK 66: #12-10 to #16-10

BLK 70: #03-17 to #16-17

BLK 72: #12-21 to #16-21, #12-22 to #16-22

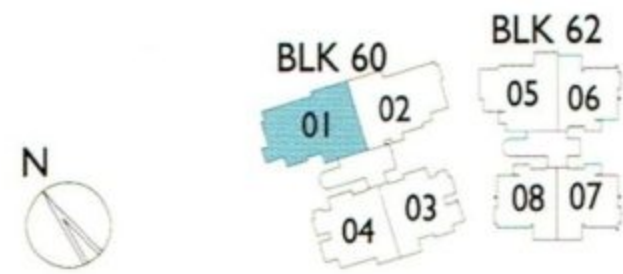
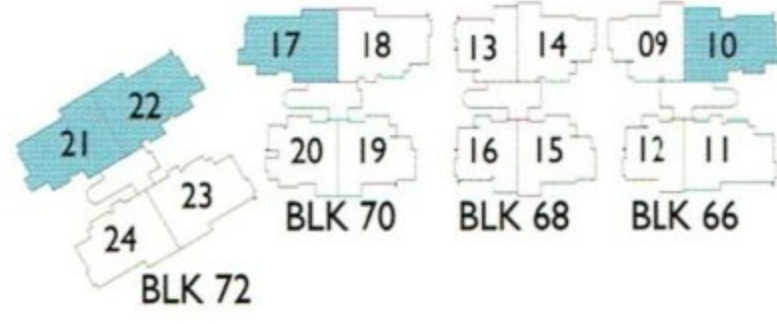

The plans are subject to change as may be required or approved by the relevant authorities. These are not drawn to scale and are for the purpose of visual presentation of different layouts that are available.

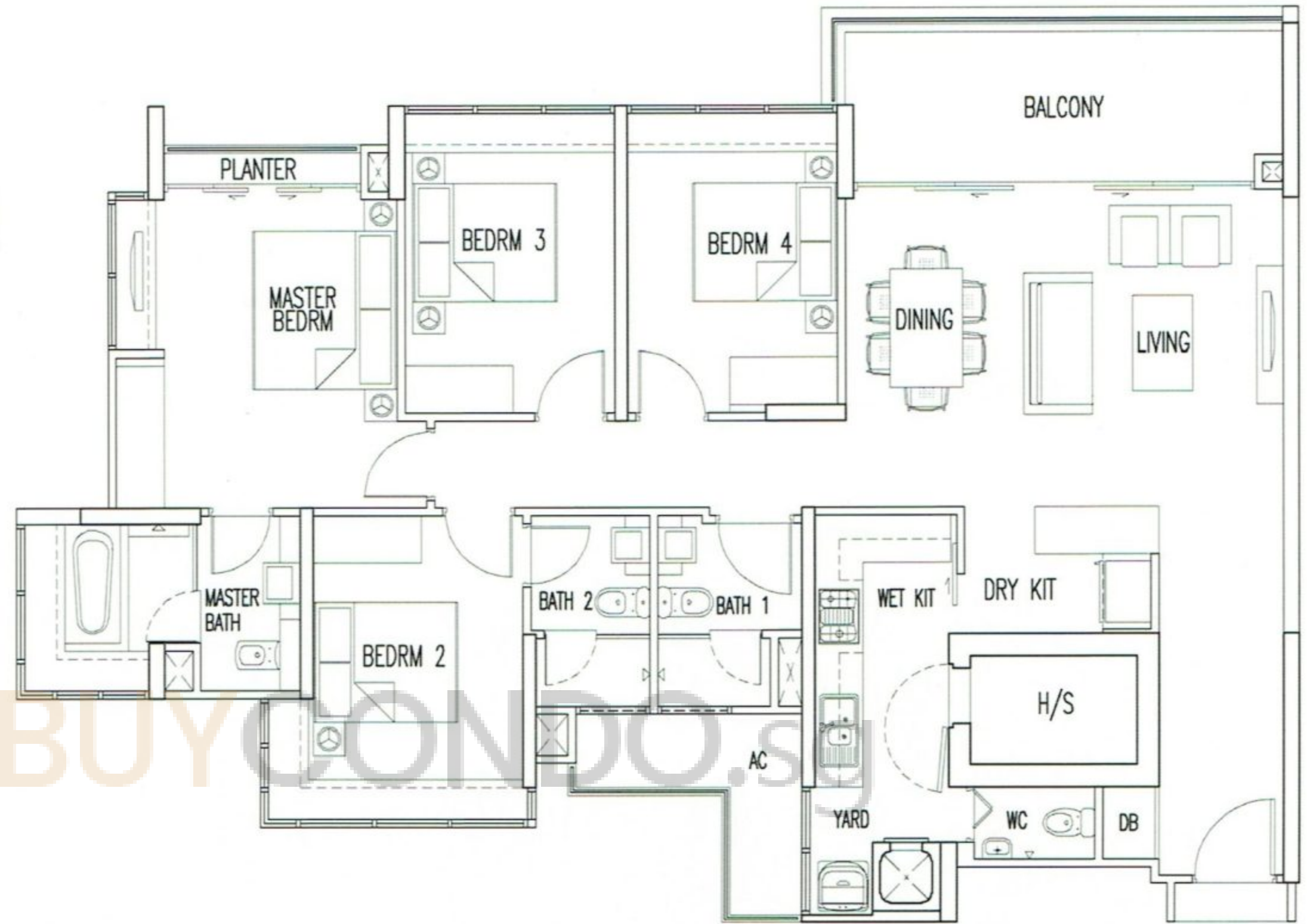

BUY CONDO.SG

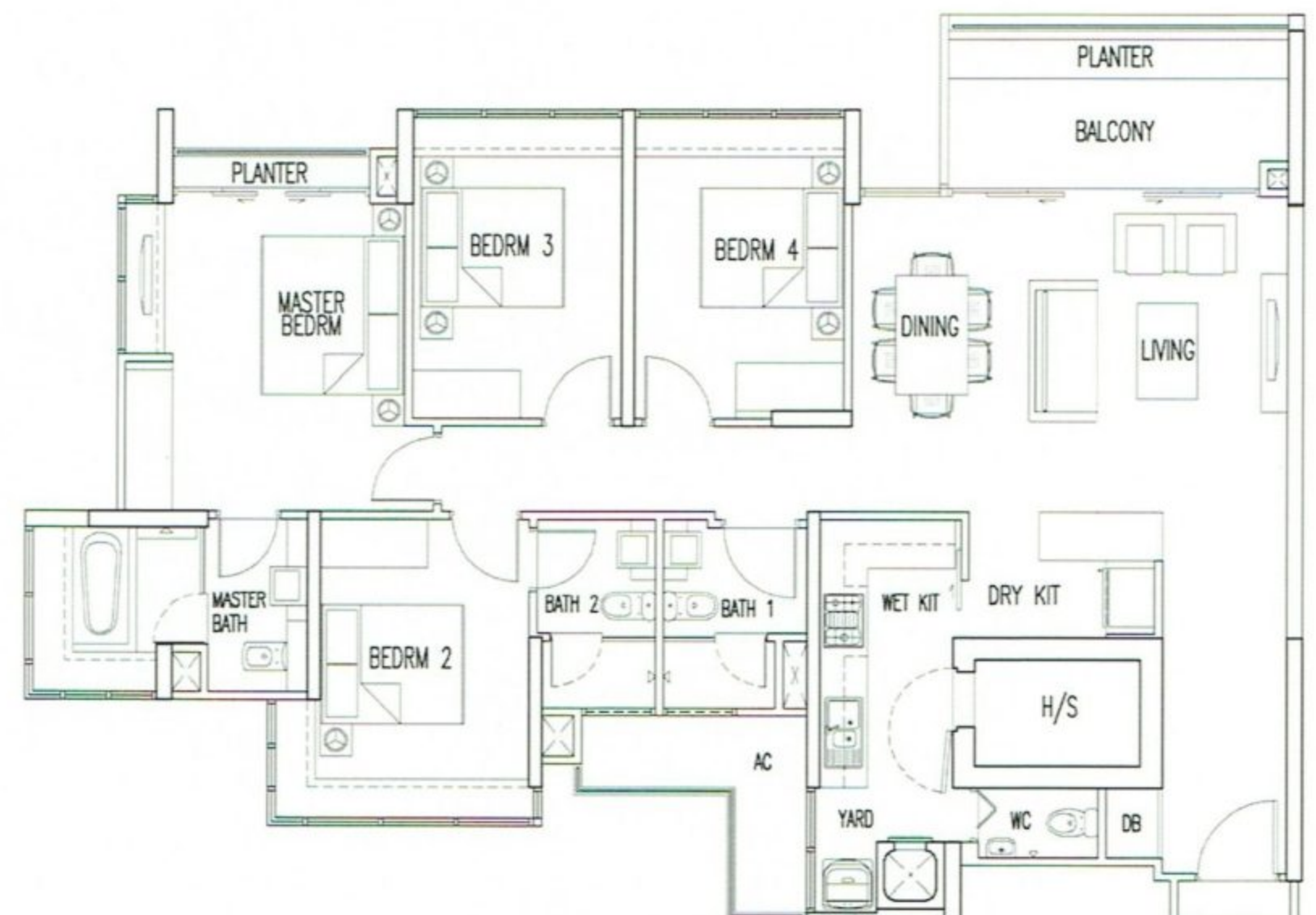

TYPE C2a

137 sq m / 1475 sq ft

TYPE B2

121 sq m / 1302 sq ft

BLK 60: #01-01 to #11-01

BLK 66: #03-10 to #11-10

BLK 72: #03-21 to #11-21, #03-22 to #11-22

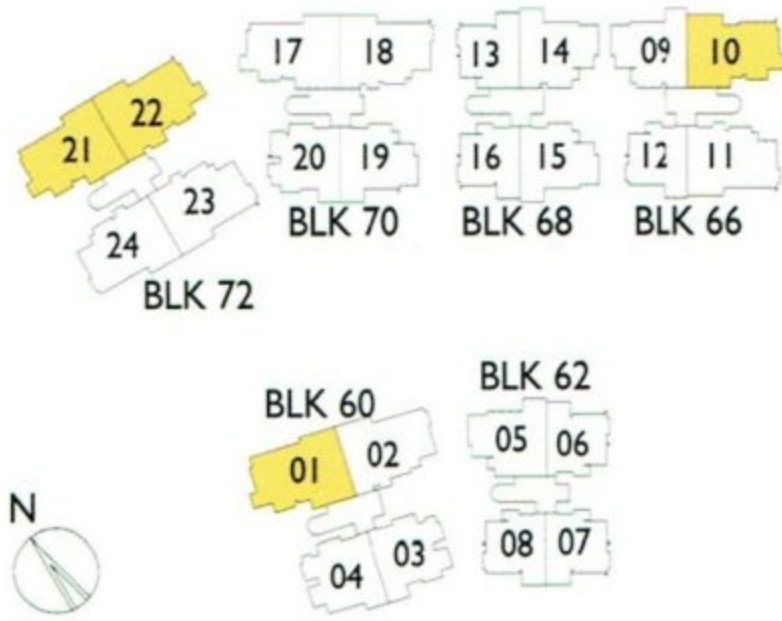

The plans are subject to change as may be required or approved by the relevant authorities. These are not drawn to scale and are for the purpose of visual presentation of different layouts that are available.

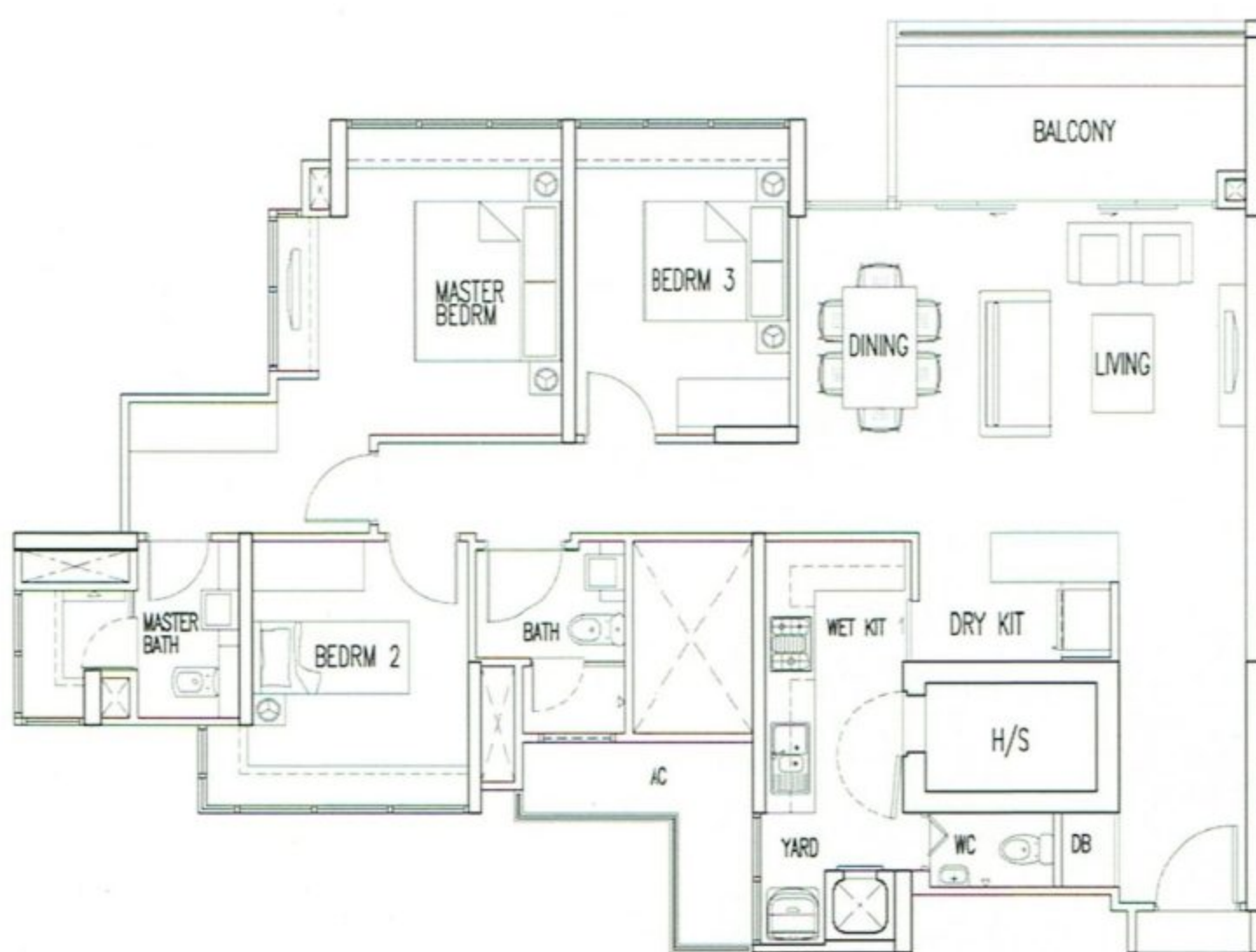
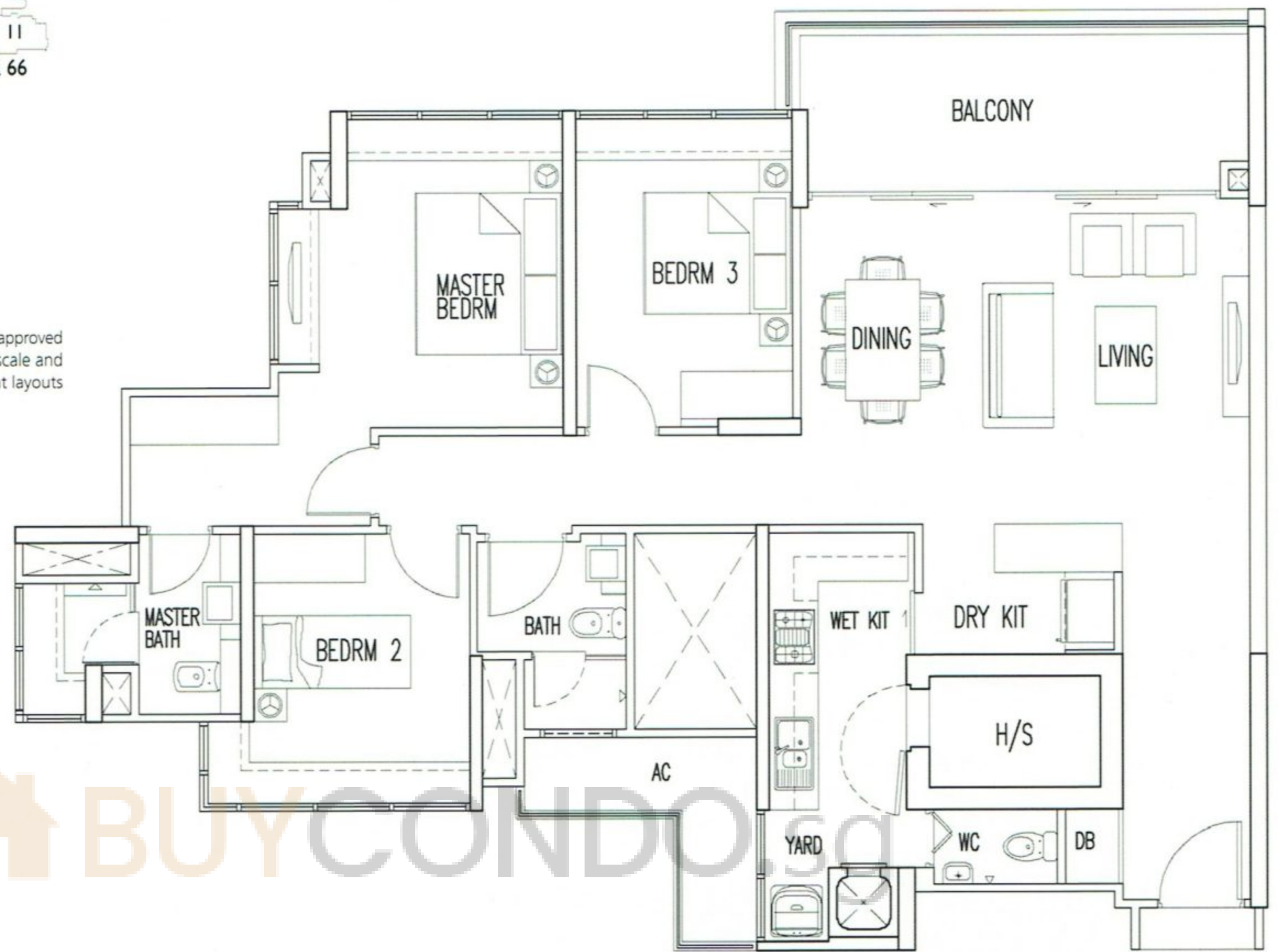

TYPE B2a

119 sq m / 1281 sq ft

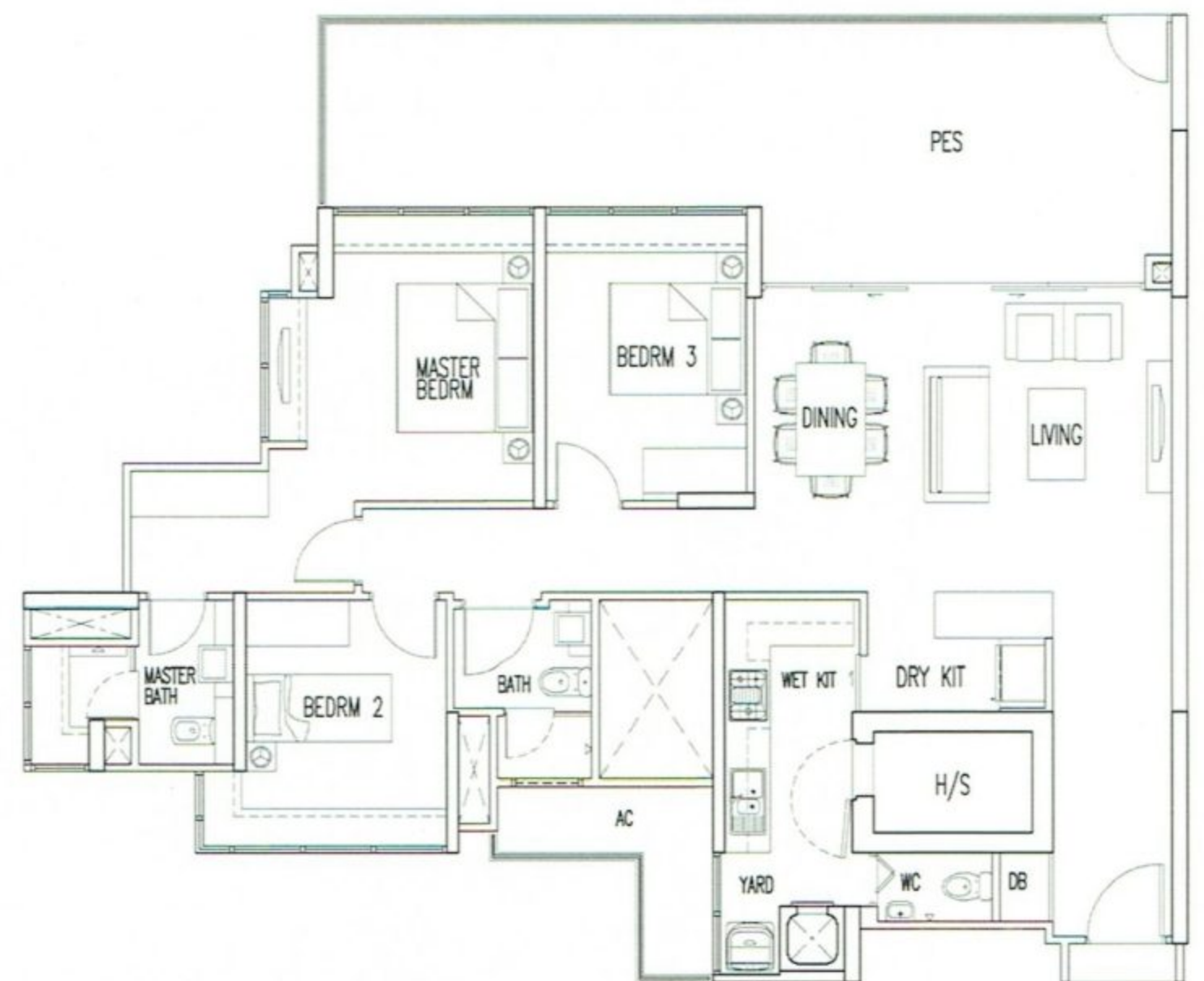

TYPE B2-G

143 sq m / 1539 sq ft

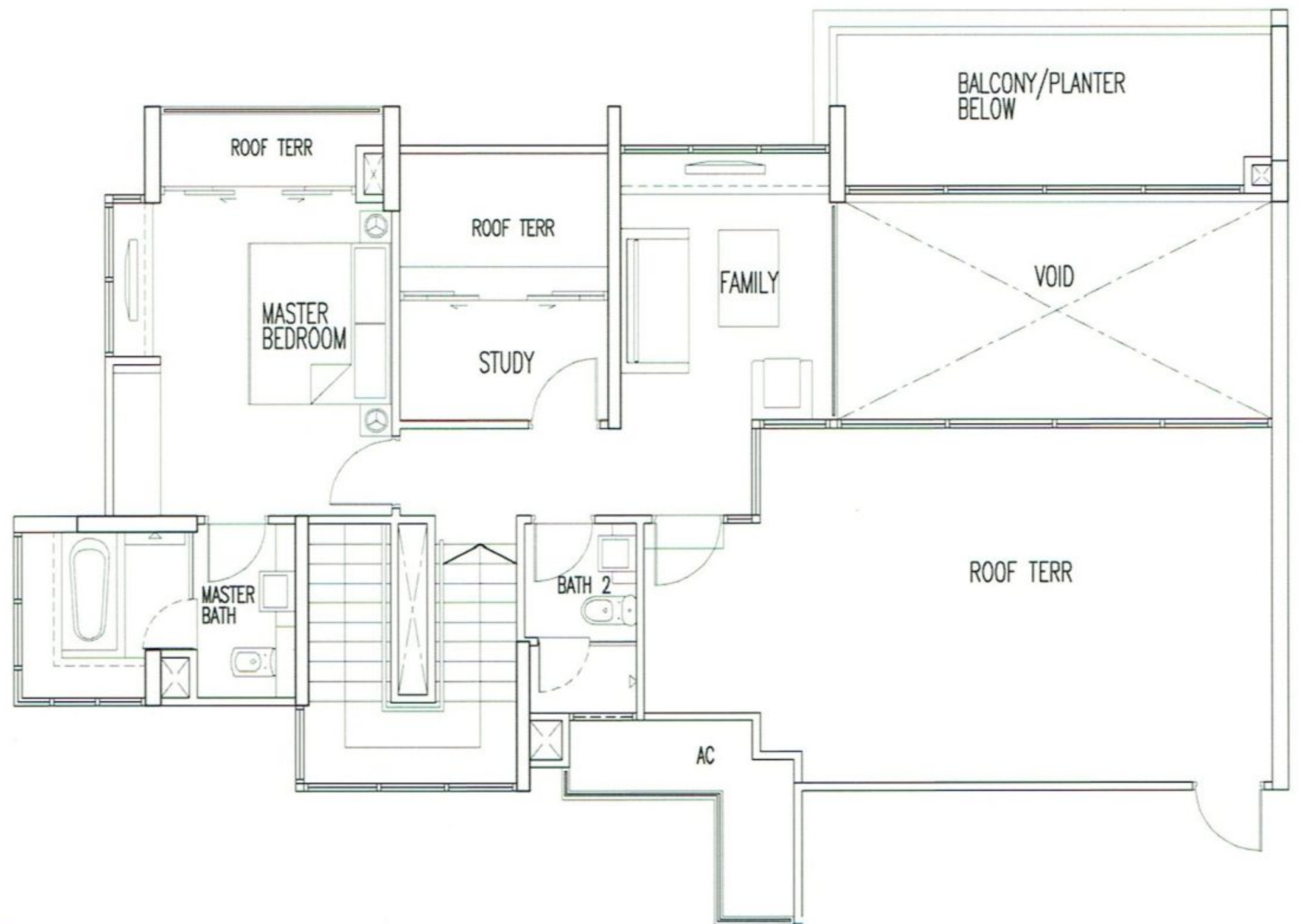

TYPE DP1

247 sq m / 2659 sq ft

BLK 66: #17-10
BLK 72: #17-22

UPPER

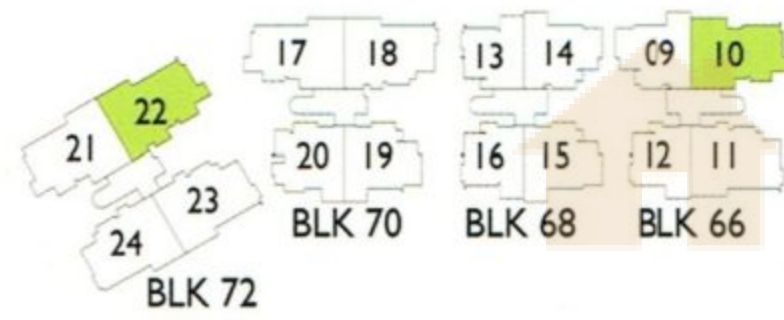

BUYCONDO.sg

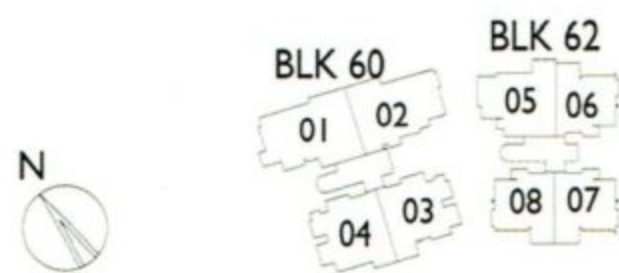

The plans are subject to change as may be required or approved by the relevant authorities. These are not drawn to scale and are for the purpose of visual presentation of different layouts that are available.

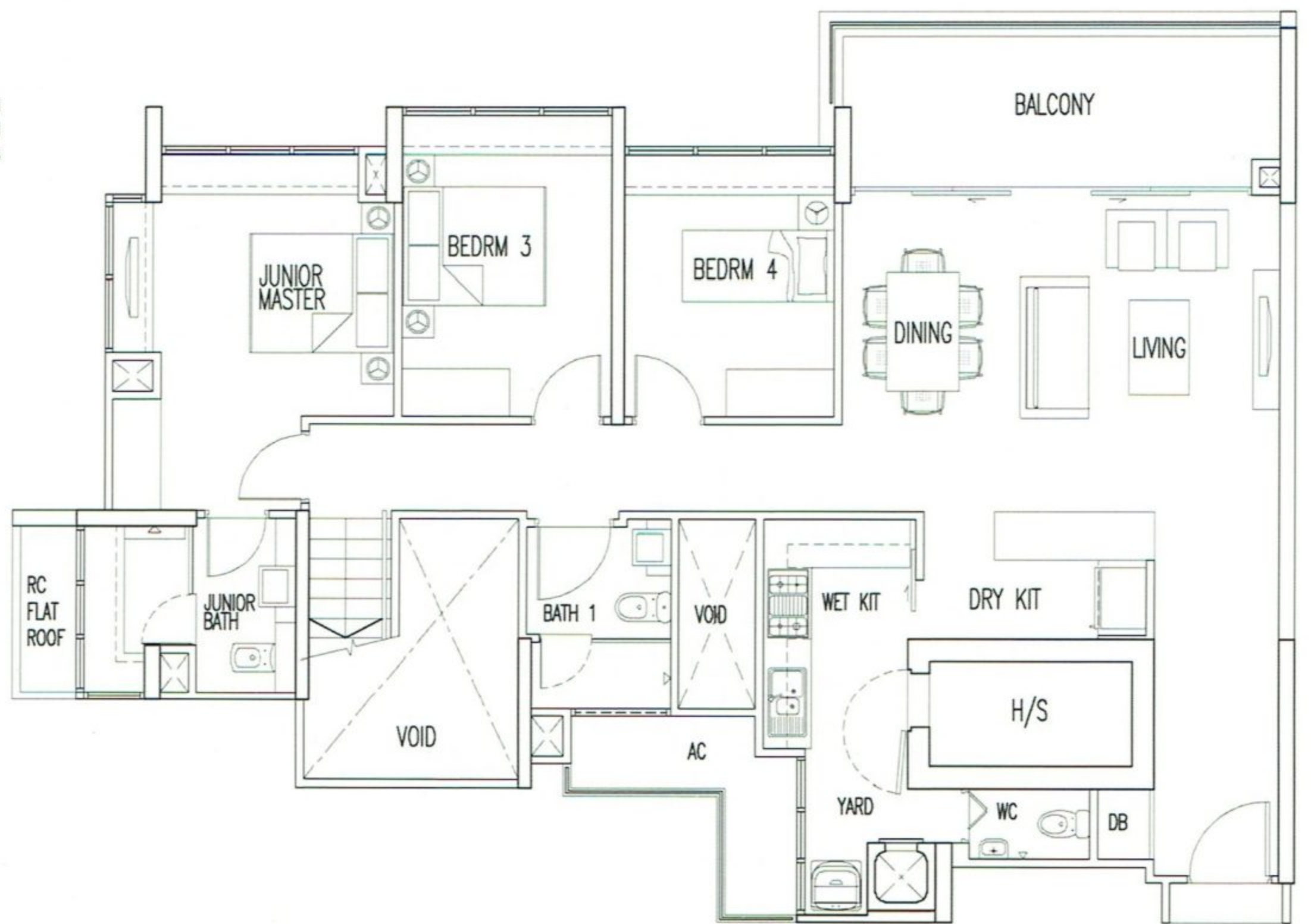

LOWER

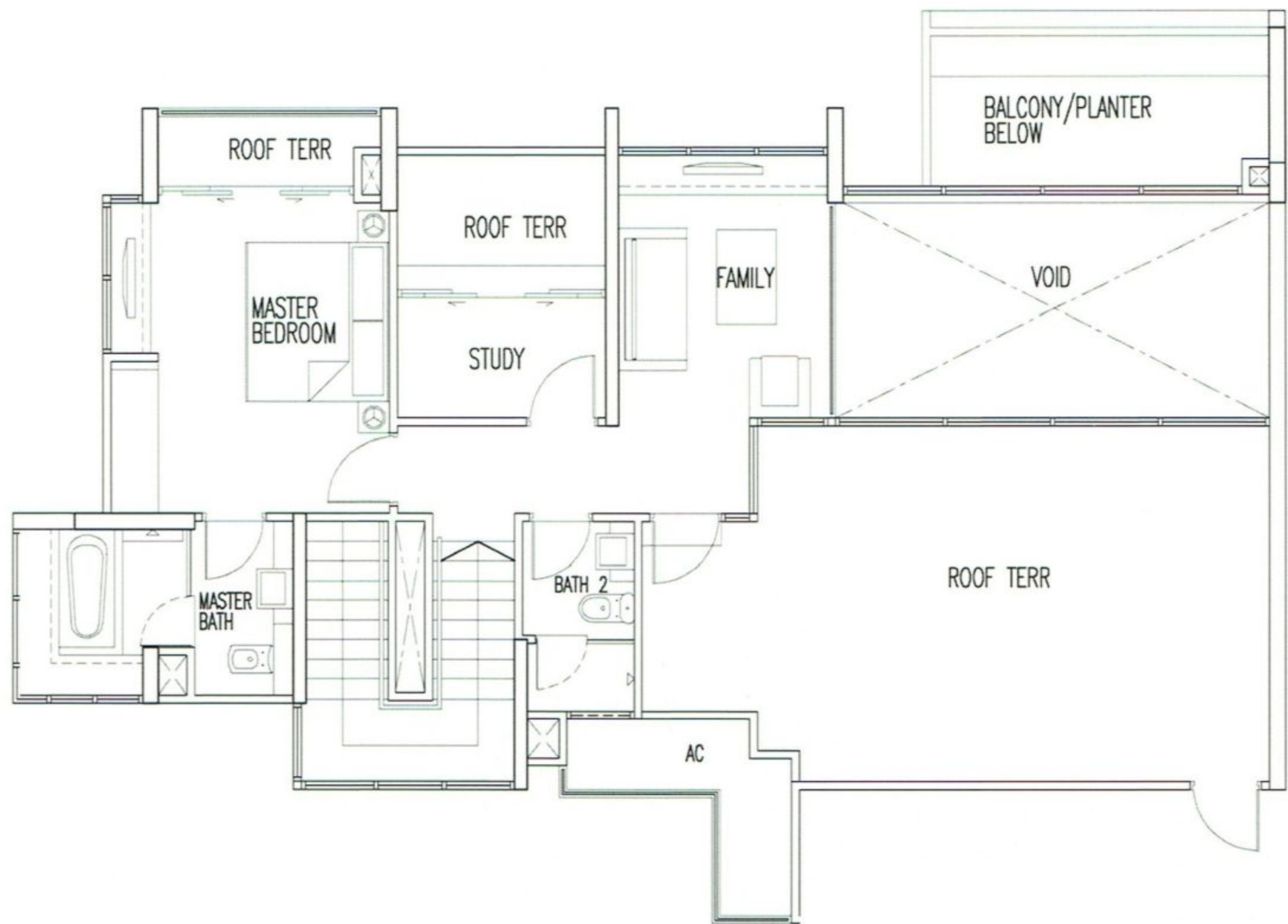

TYPE DP1a

245 sq m / 2637 sq ft

BLK 70: #17-17
BLK 72: #17-21

UPPER

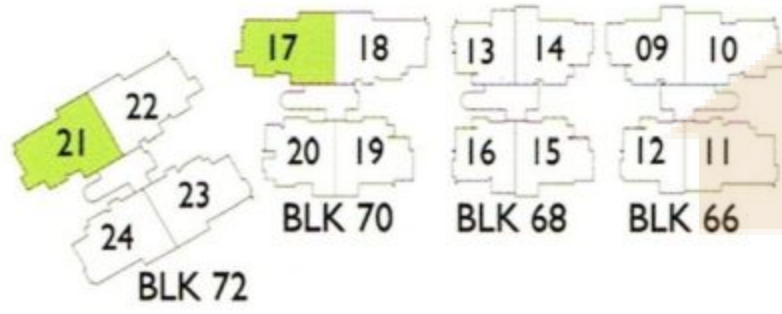

BUYCONDO.sg



The plans are subject to change as may be required or approved by the relevant authorities. These are not drawn to scale and are for the purpose of visual presentation of different layouts that are available.

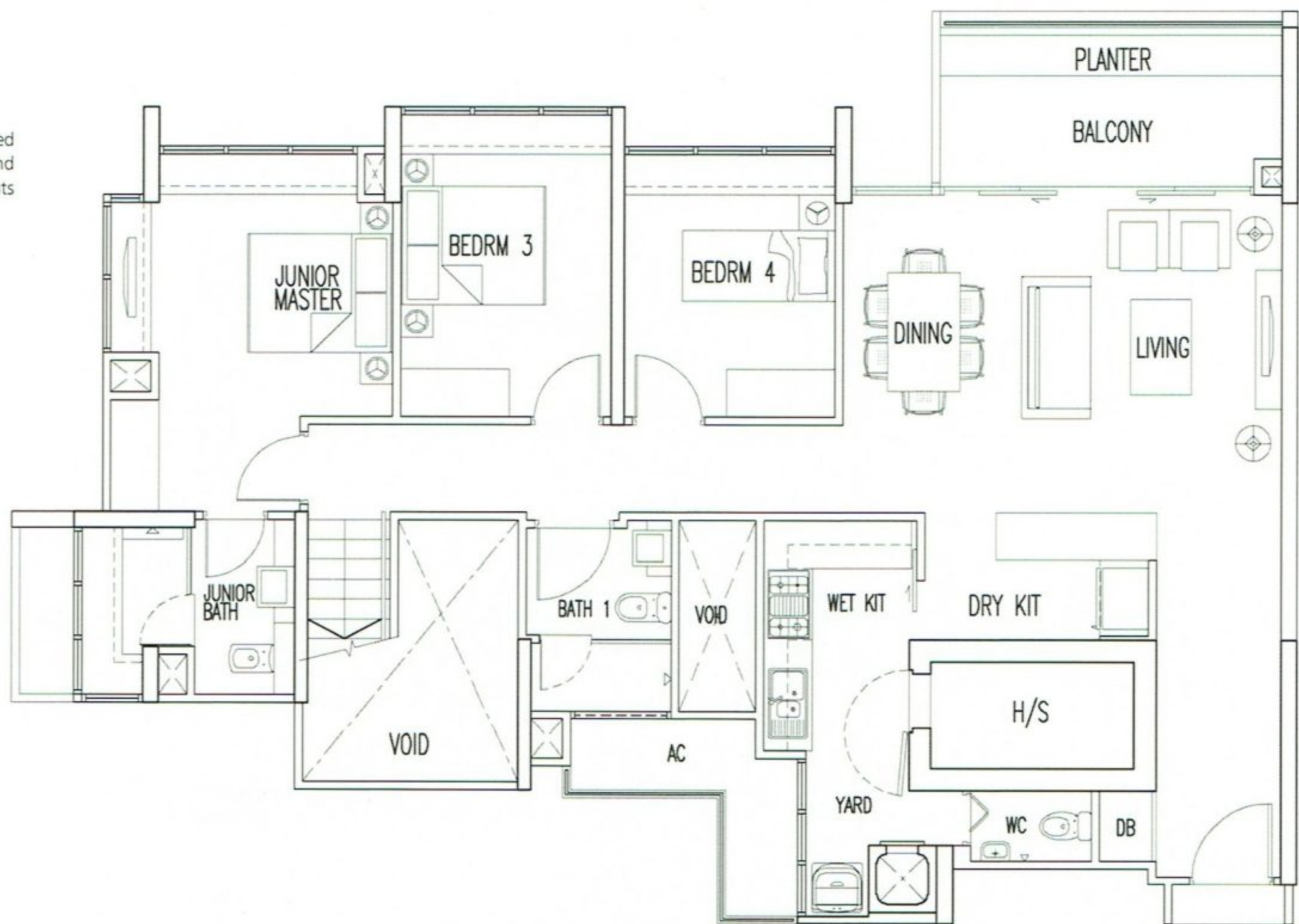

LOWER

TYPE B3

113 sq m / 1216 sq ft

BLK 62: #01-05 to #18-05
 BLK 66: #03-09 to #16-09
 BLK 68: #03-14 to #18-14, #03-15 to #18-15
 BLK 70: #01-19 to #17-19

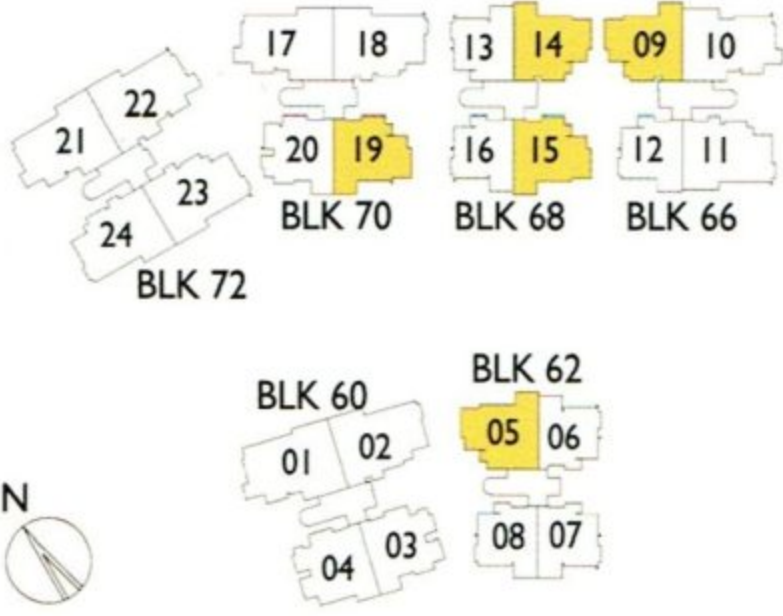

The plans are subject to change as may be required or approved by the relevant authorities. These are not drawn to scale and are for the purpose of visual presentation of different layouts that are available.

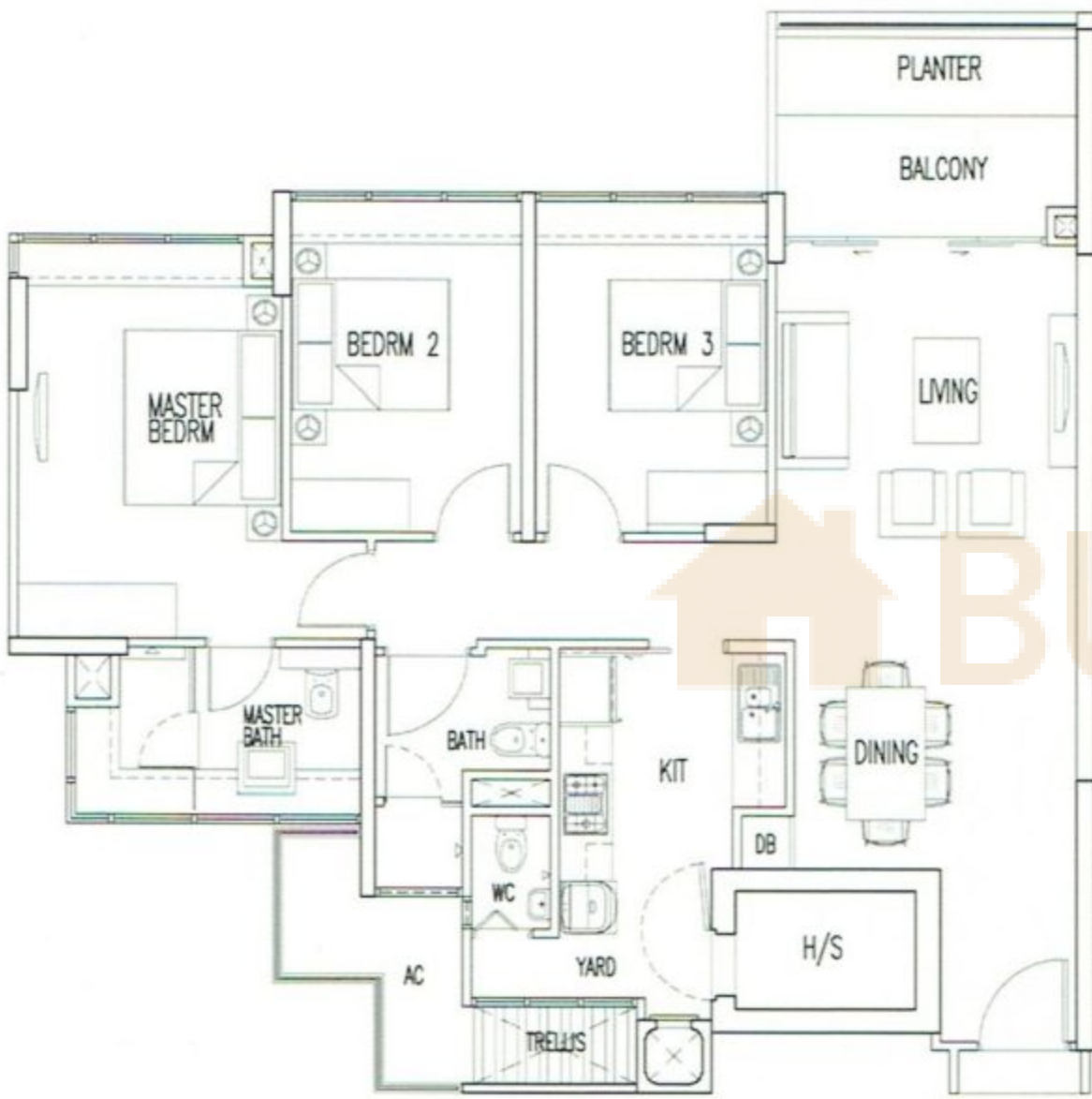
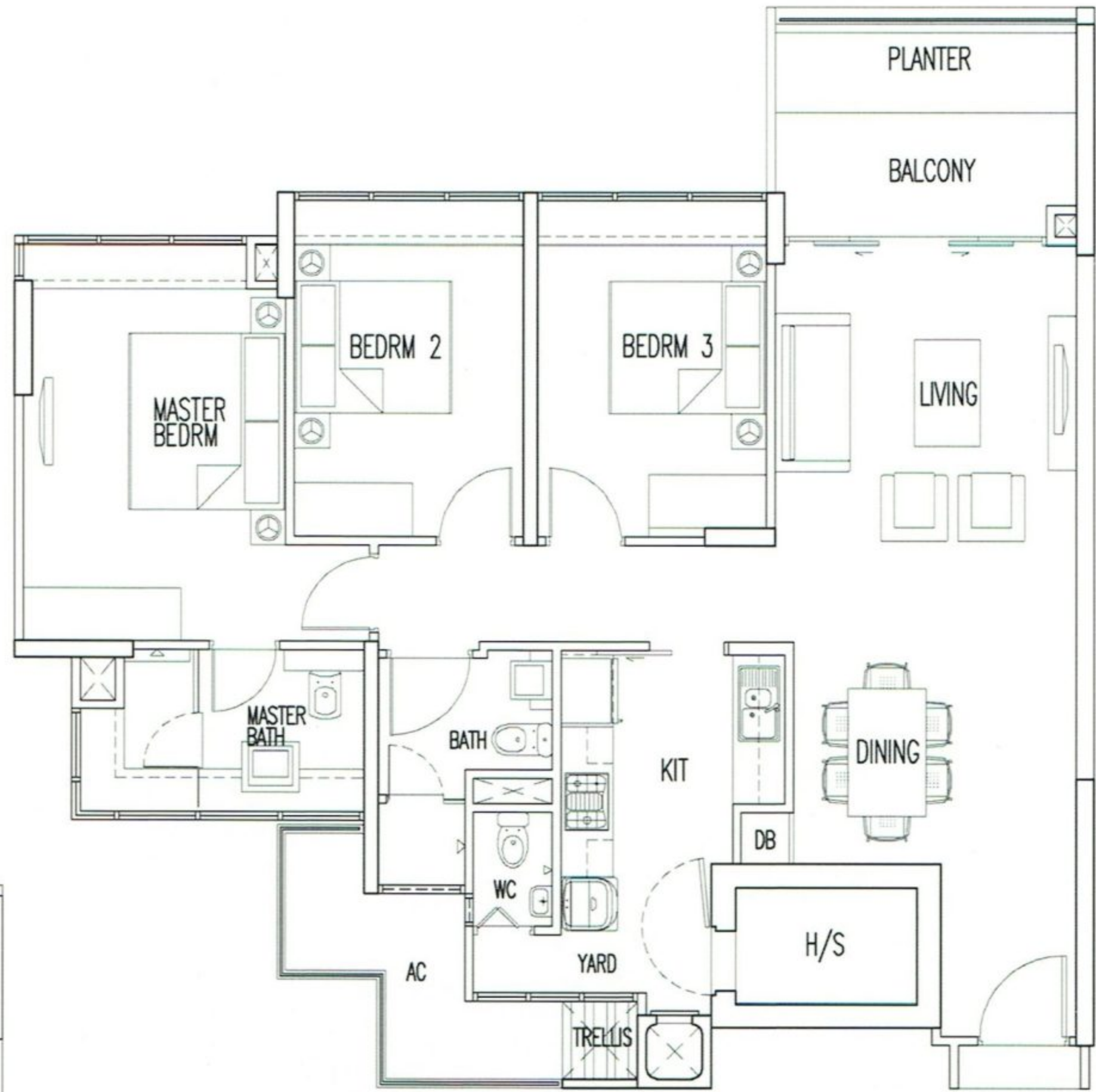

BUYCONDO.sg

TYPE B3a

112 sq m / 1206 sq ft

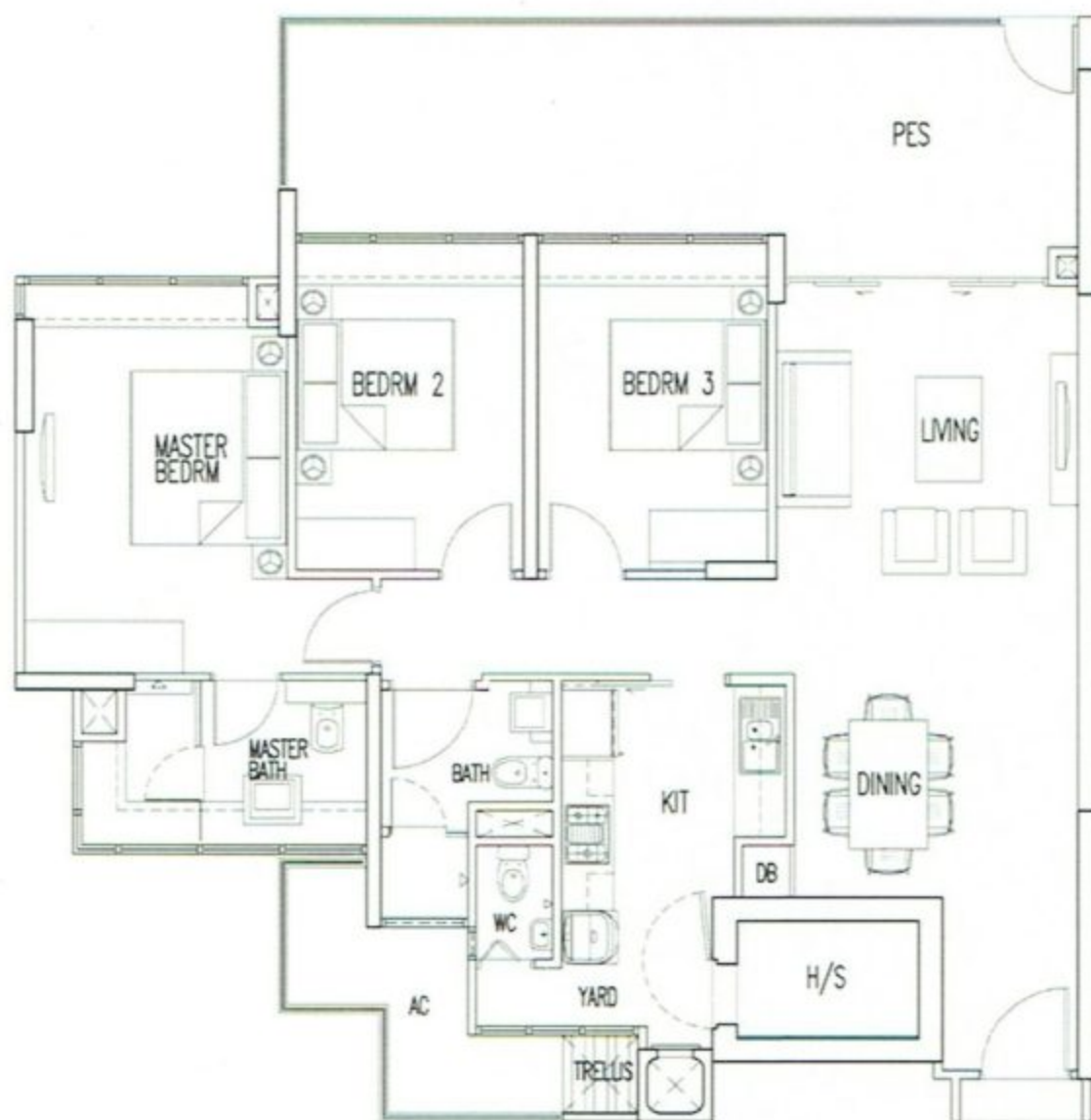

TYPE B3-G

129 sq m / 1389 sq ft



TYPE B3-Ga

128 sq m / 1378 sq ft

TYPE C1

133 sq m / 1432 sq ft

BLK 60: #12-02 to #18-02

BLK 66: #12-11 to #16-11

BLK 70: #02-18 to #16-18

BLK 72: #12-23 to #16-23, #12-24 to #16-24

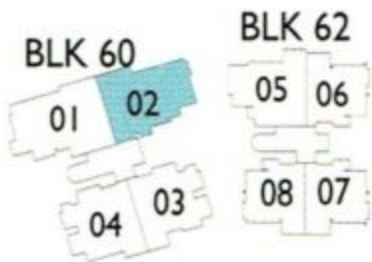
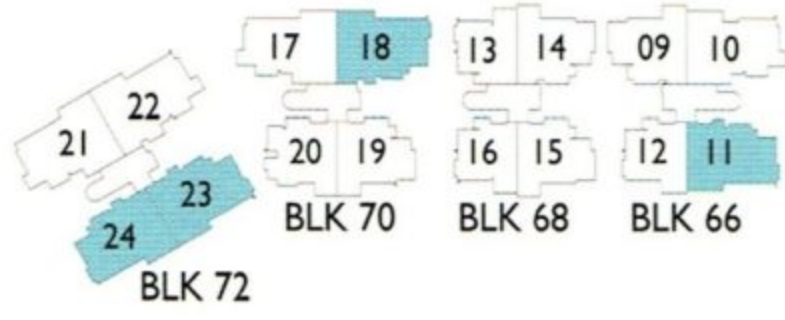

The plans are subject to change as may be required or approved by the relevant authorities. These are not drawn to scale and are for the purpose of visual presentation of different layouts that are available.

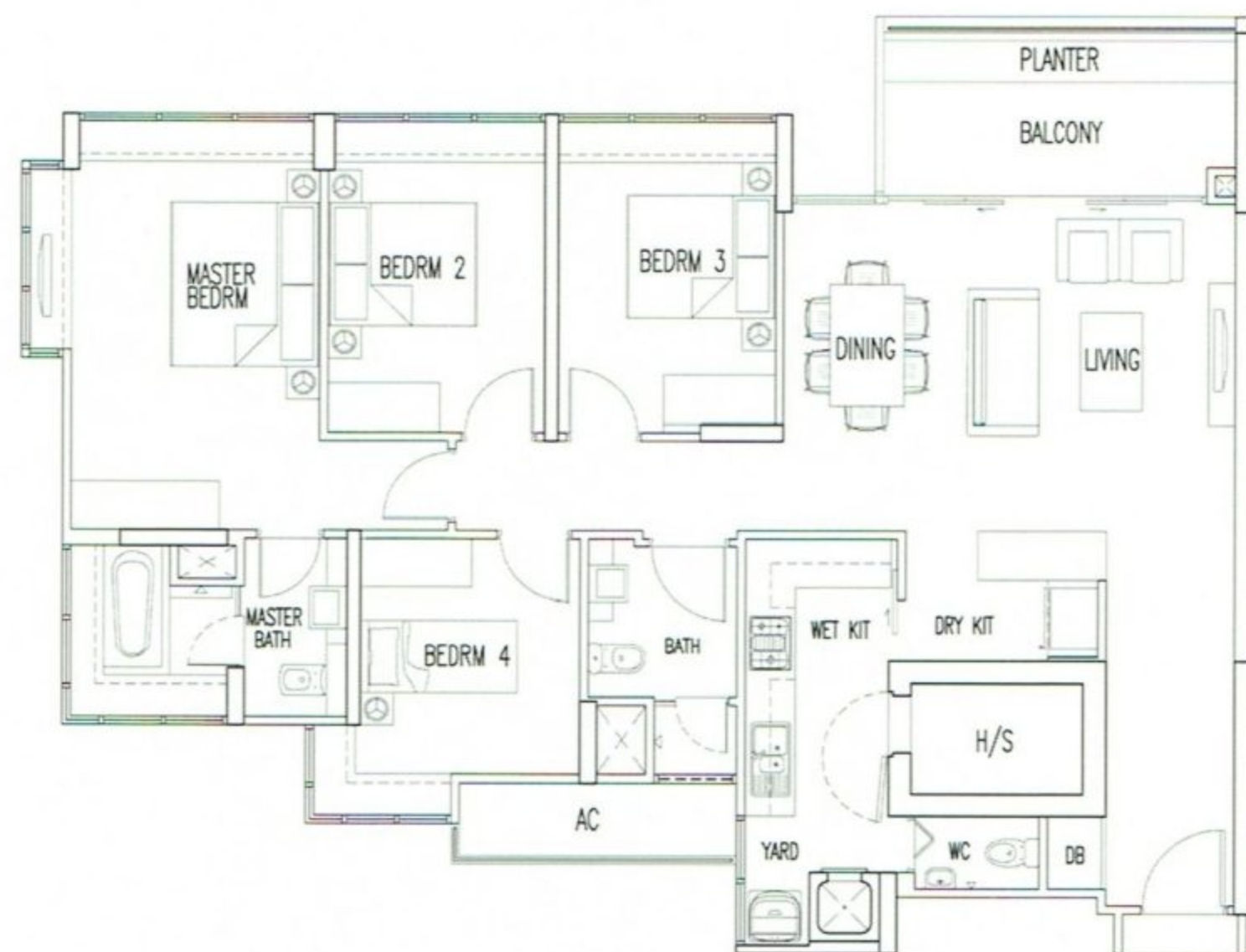
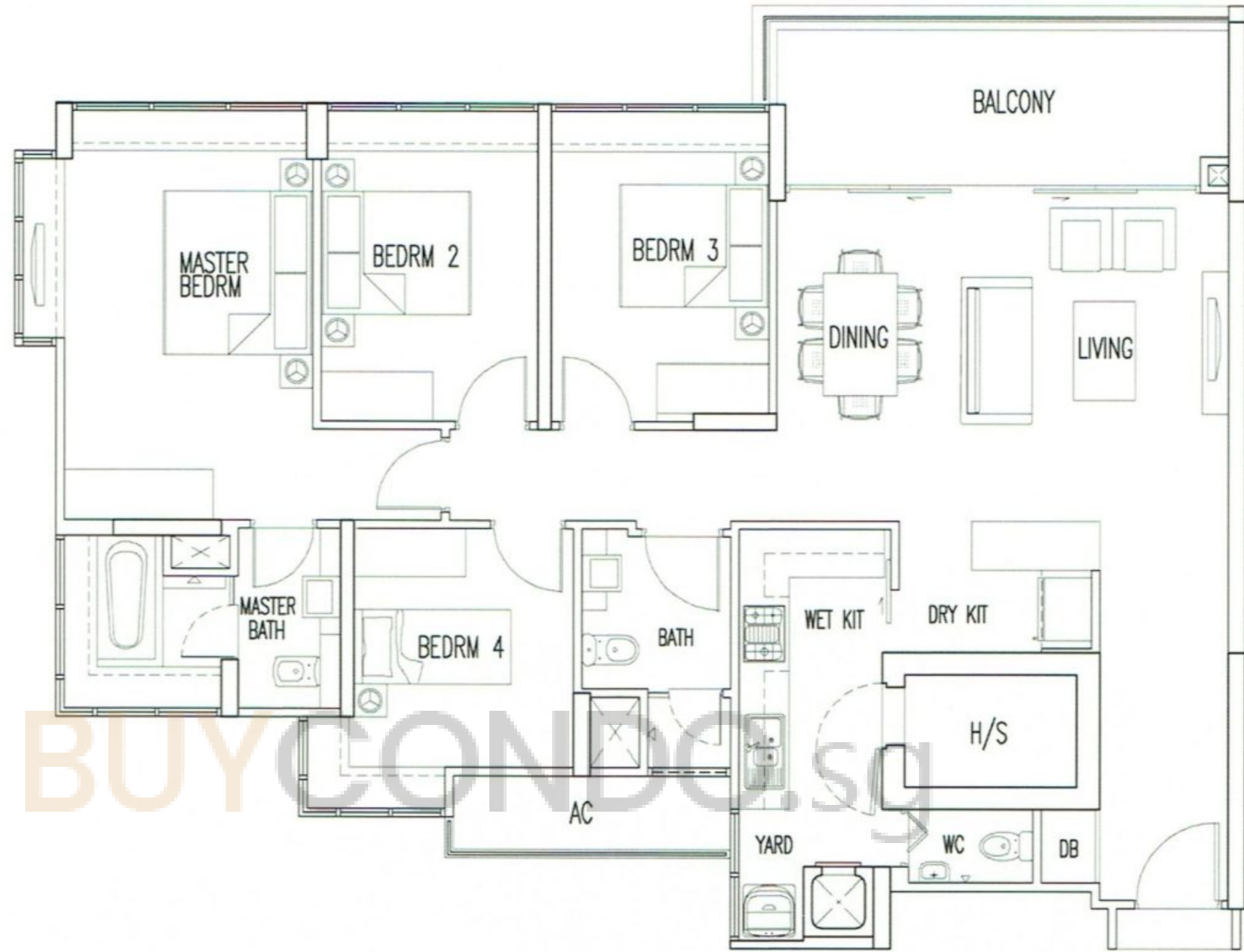

TYPE C1a

131 sq m / 1410 sq ft

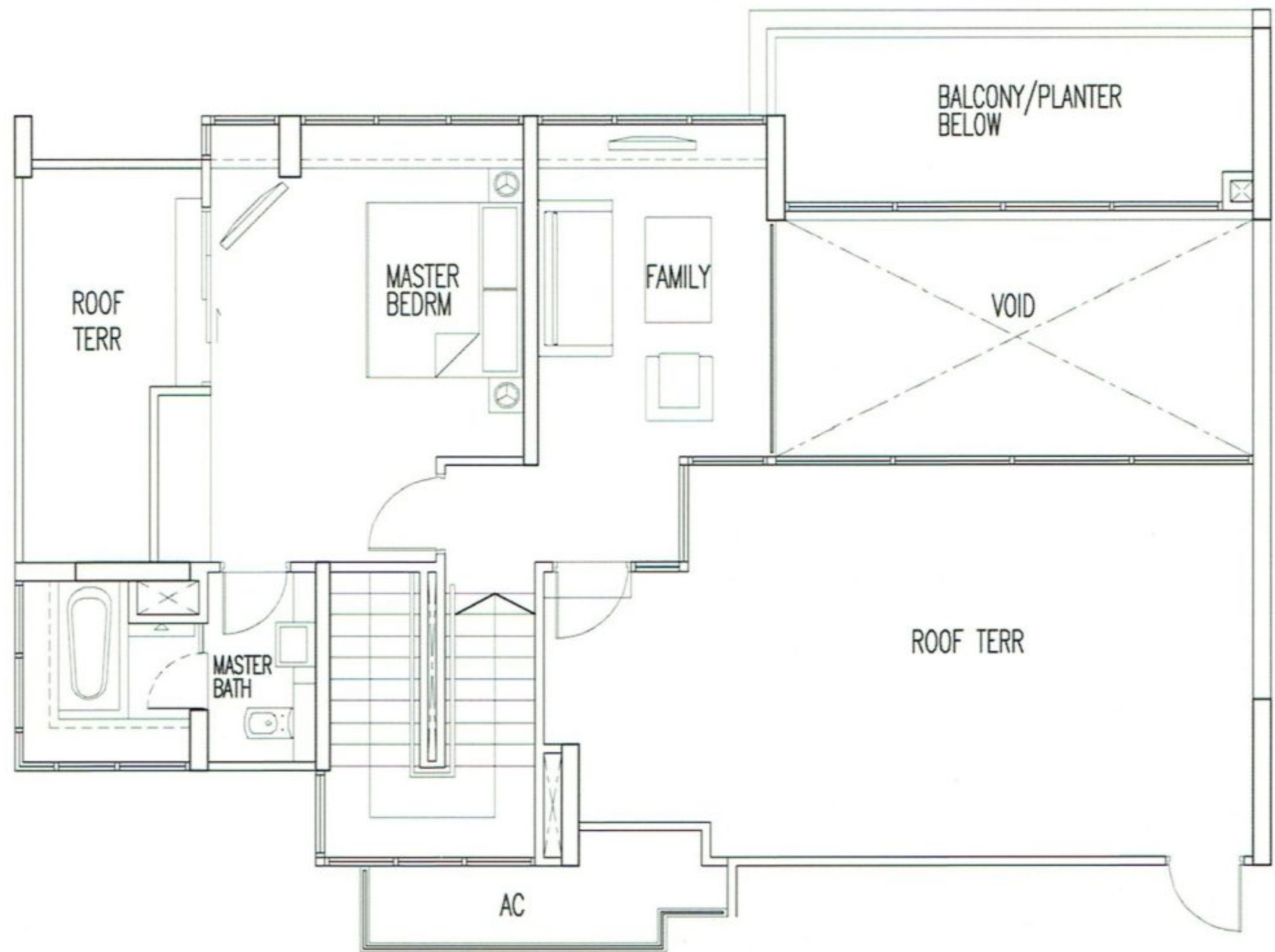

TYPE CP2

245 sq m / 2637 sq ft

BLK 70: #17-18

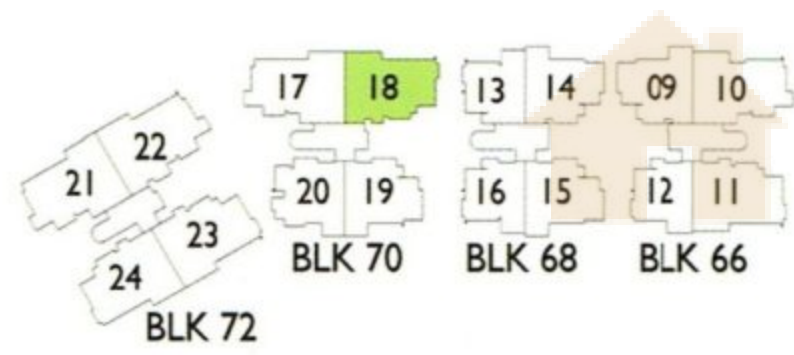

The plans are subject to change as may be required or approved by the relevant authorities. These are not drawn to scale and are for the purpose of visual presentation of different layouts that are available.

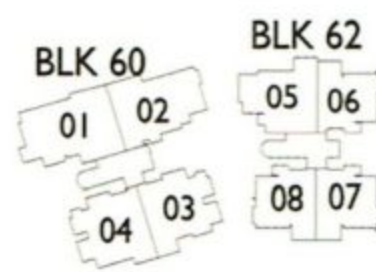

UPPER

BUYCONDO.sg

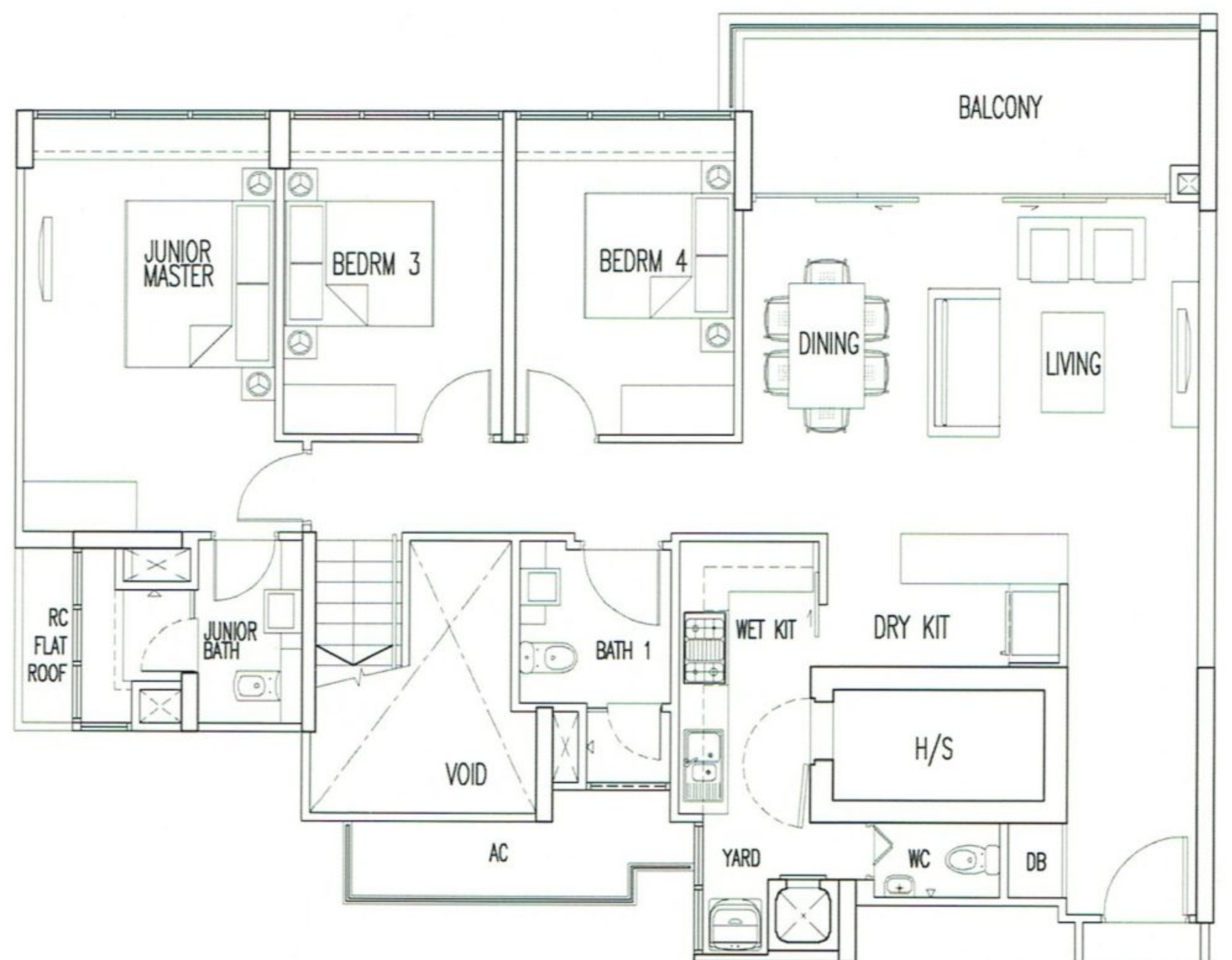

LOWER

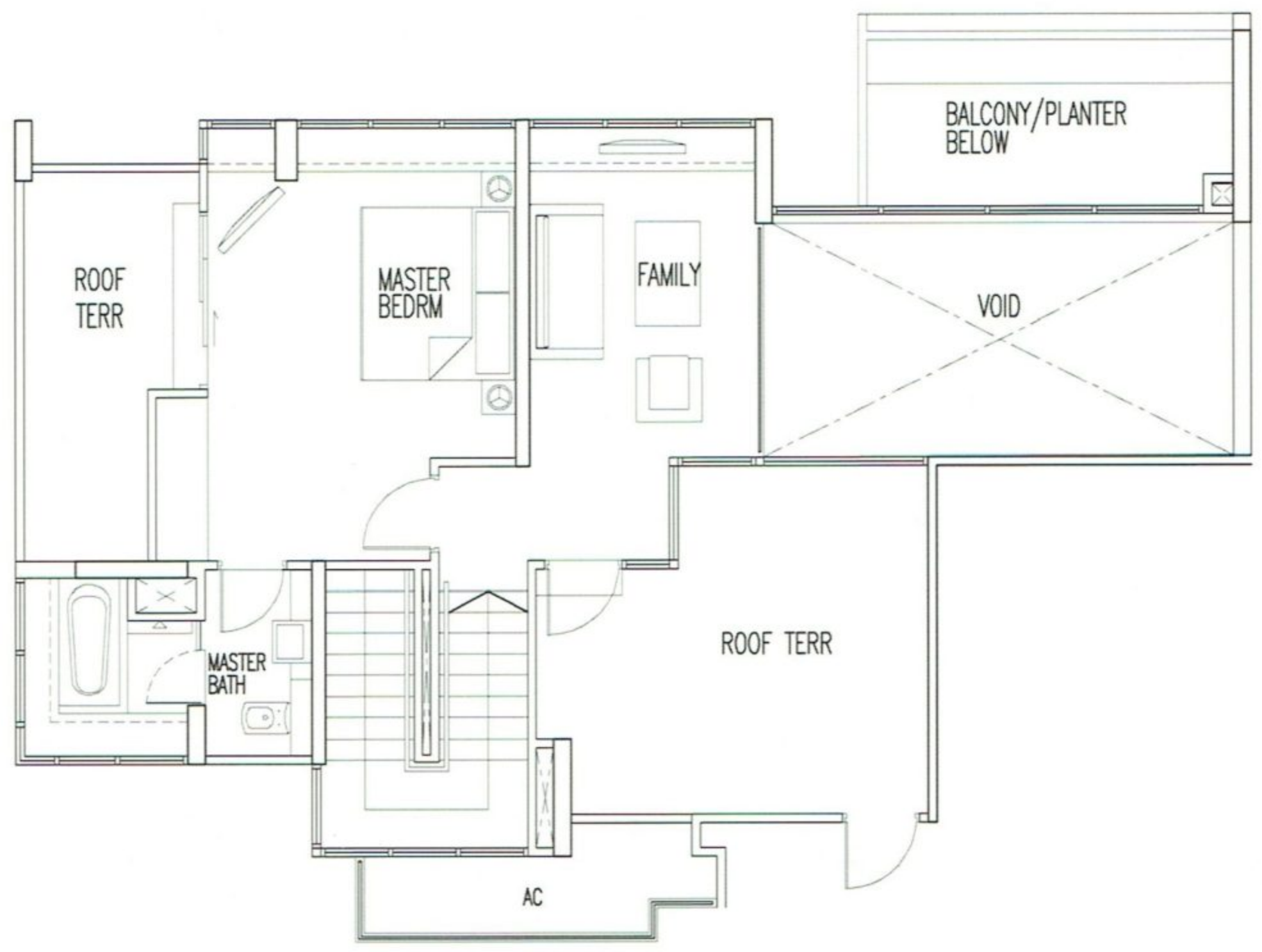

TYPE CP3a

226 sq m / 2433 sq ft

BLK 72: #17-24

UPPER

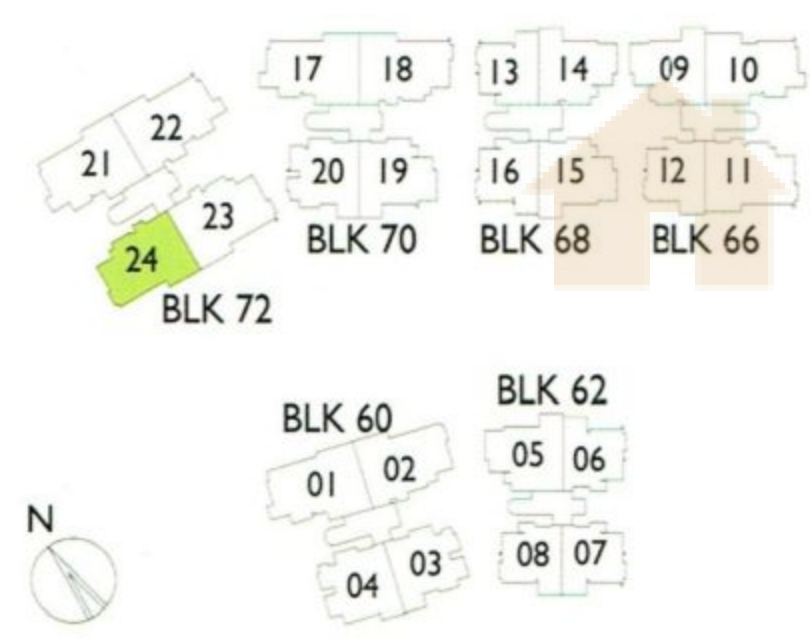

BUYCONDO.sg

The plans are subject to change as may be required or approved by the relevant authorities. These are not drawn to scale and are for the purpose of visual presentation of different layouts that are available.

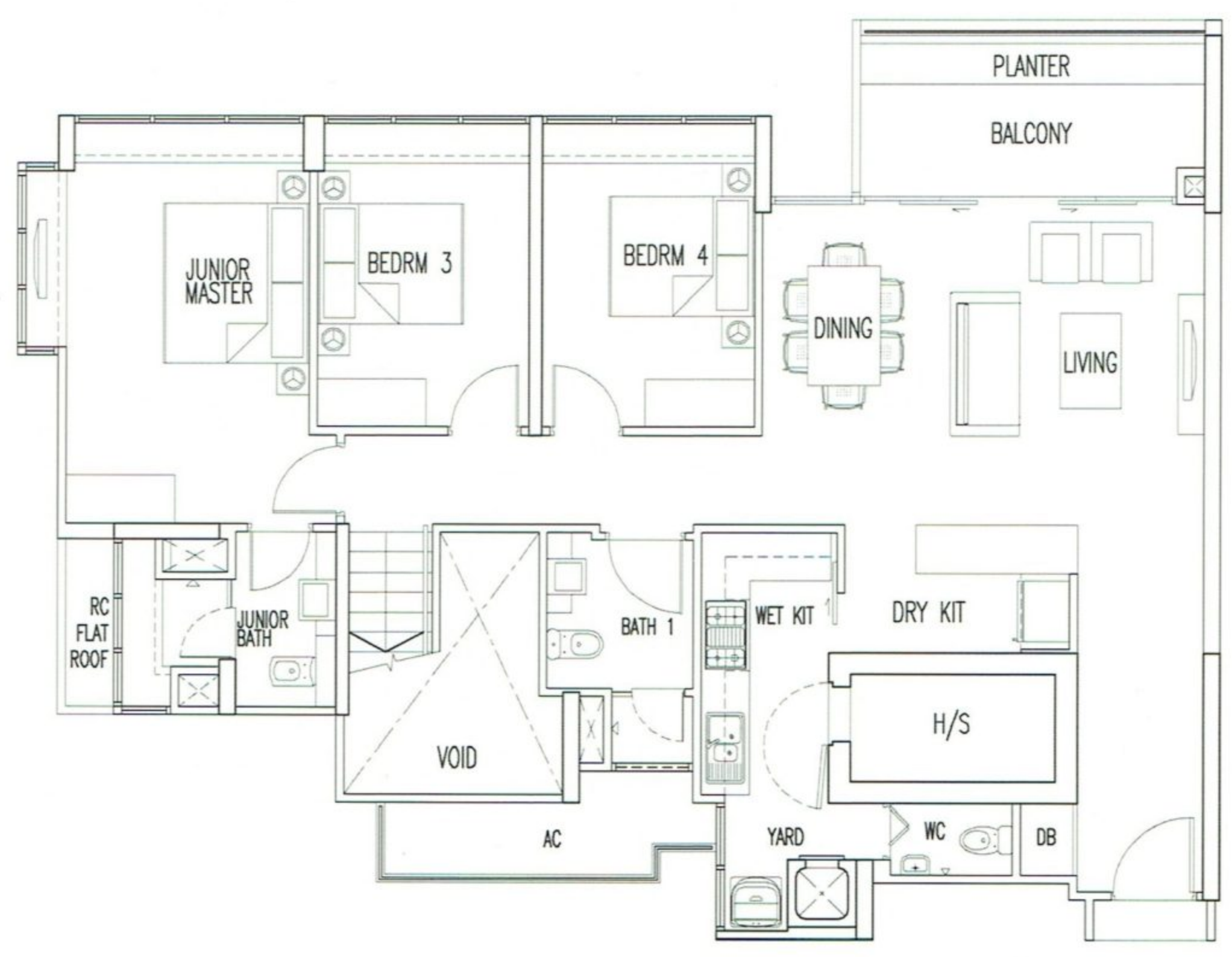

LOWER