

PENTHOUSE 4 BEDROOMS TYPE P4

FLOOR AREA	251 SQ M	2702 SQ FT
LOWER FLOOR AREA	119 SQ M	1281 SQ FT
UPPER FLOOR AREA	132 SQ M	1421 SQ FT

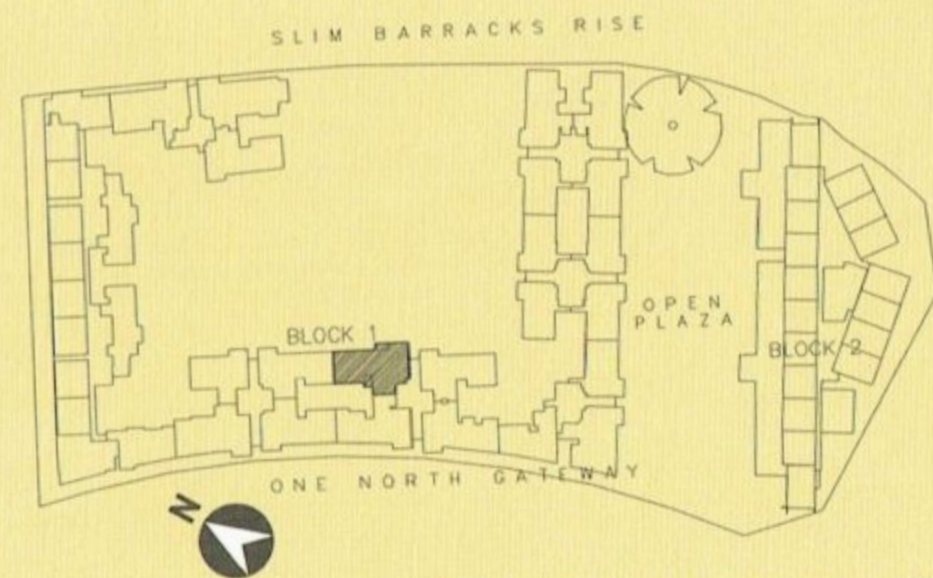

THE PLANS ARE SUBJECT TO CHANGE WHEN REQUIRED OR APPROVED BY THE RELEVANT AUTHORITIES AND ARE NOT DRAWN TO SCALE.

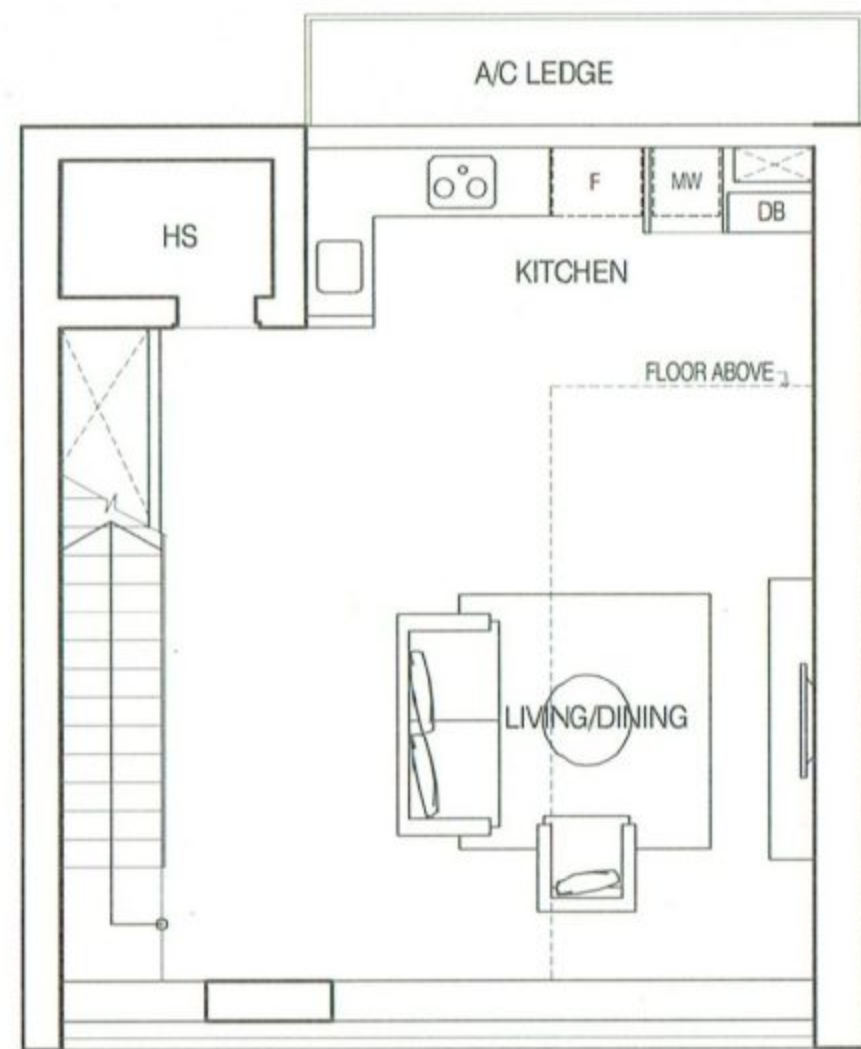

LOWER FLOOR

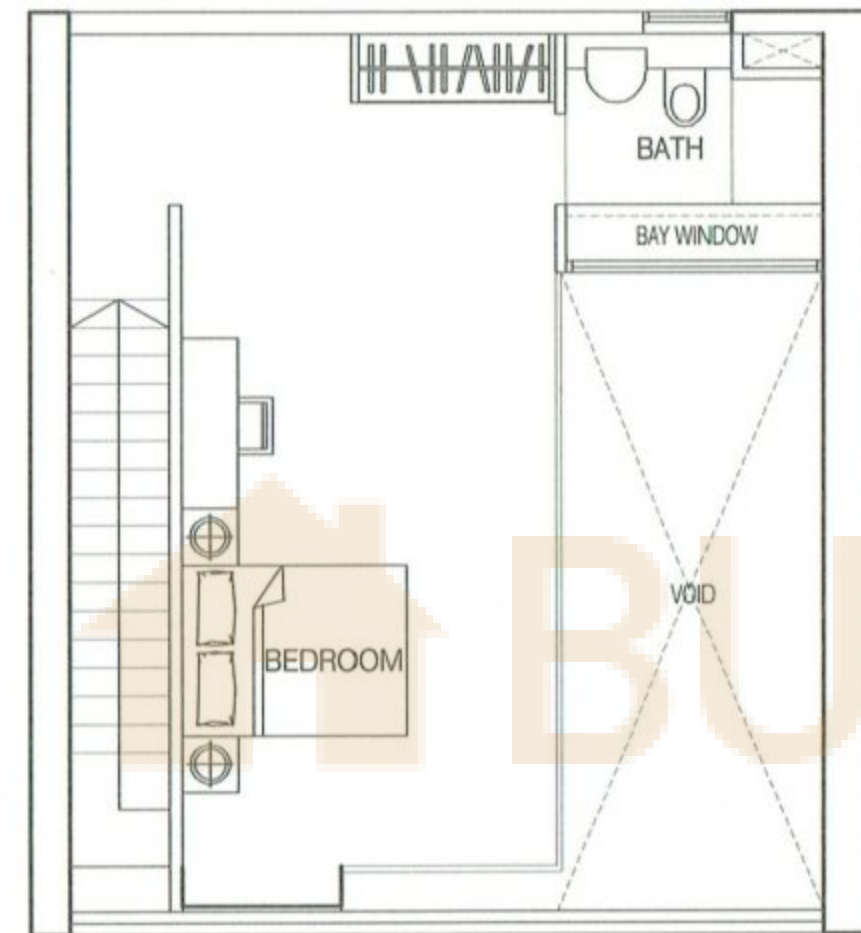

UPPER FLOOR

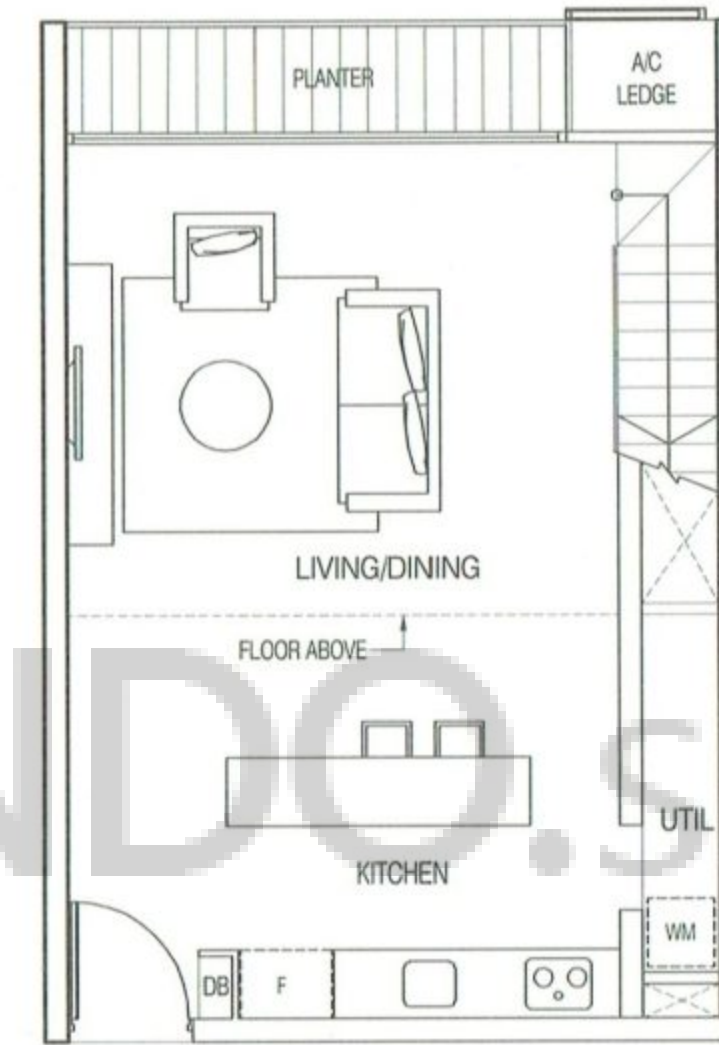

LOWER FLOOR

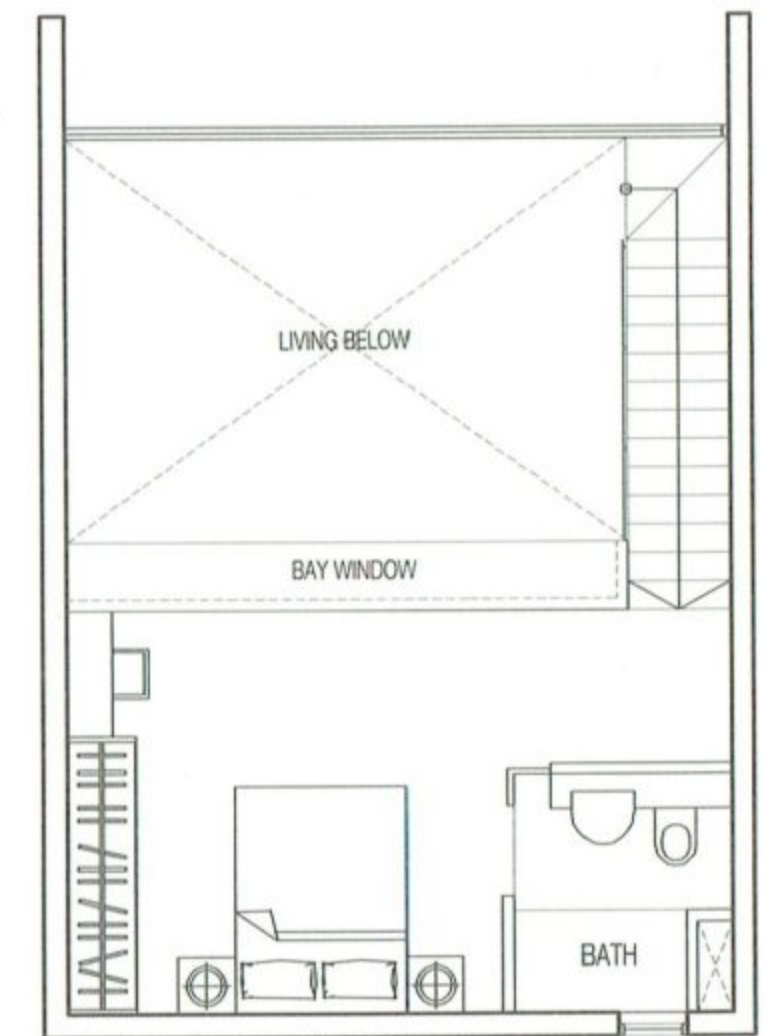

UPPER FLOOR

DUPLEX 1 BEDROOM | TYPE S2c

FLOOR AREA | 117 SQ M | 1259 SQ FT

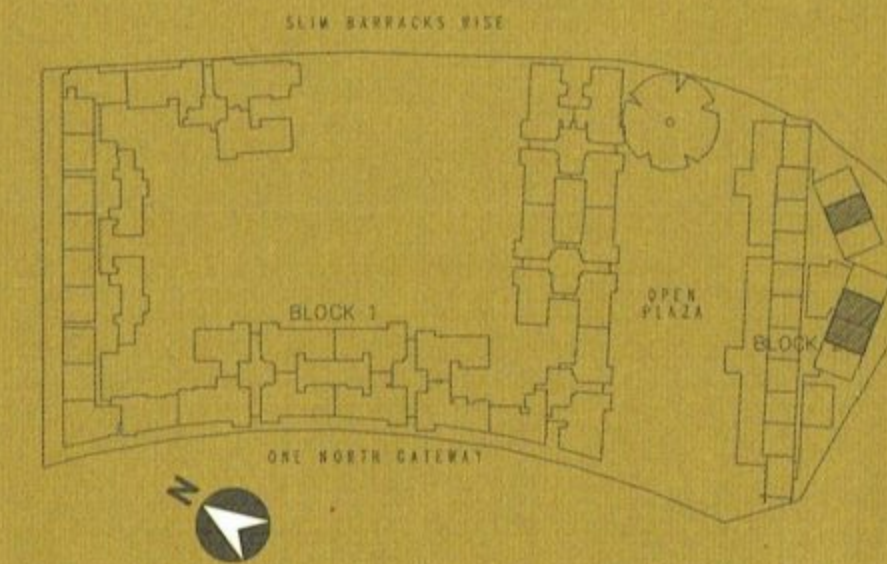
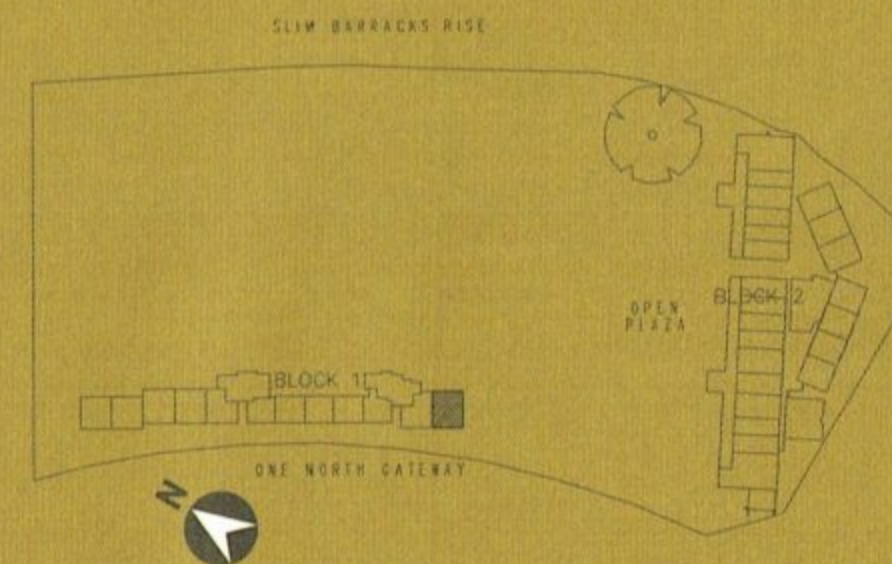

DUPLEX 1 BEDROOM | TYPE S3a

FLOOR AREA | 100 SQ M | 1076 SQ FT

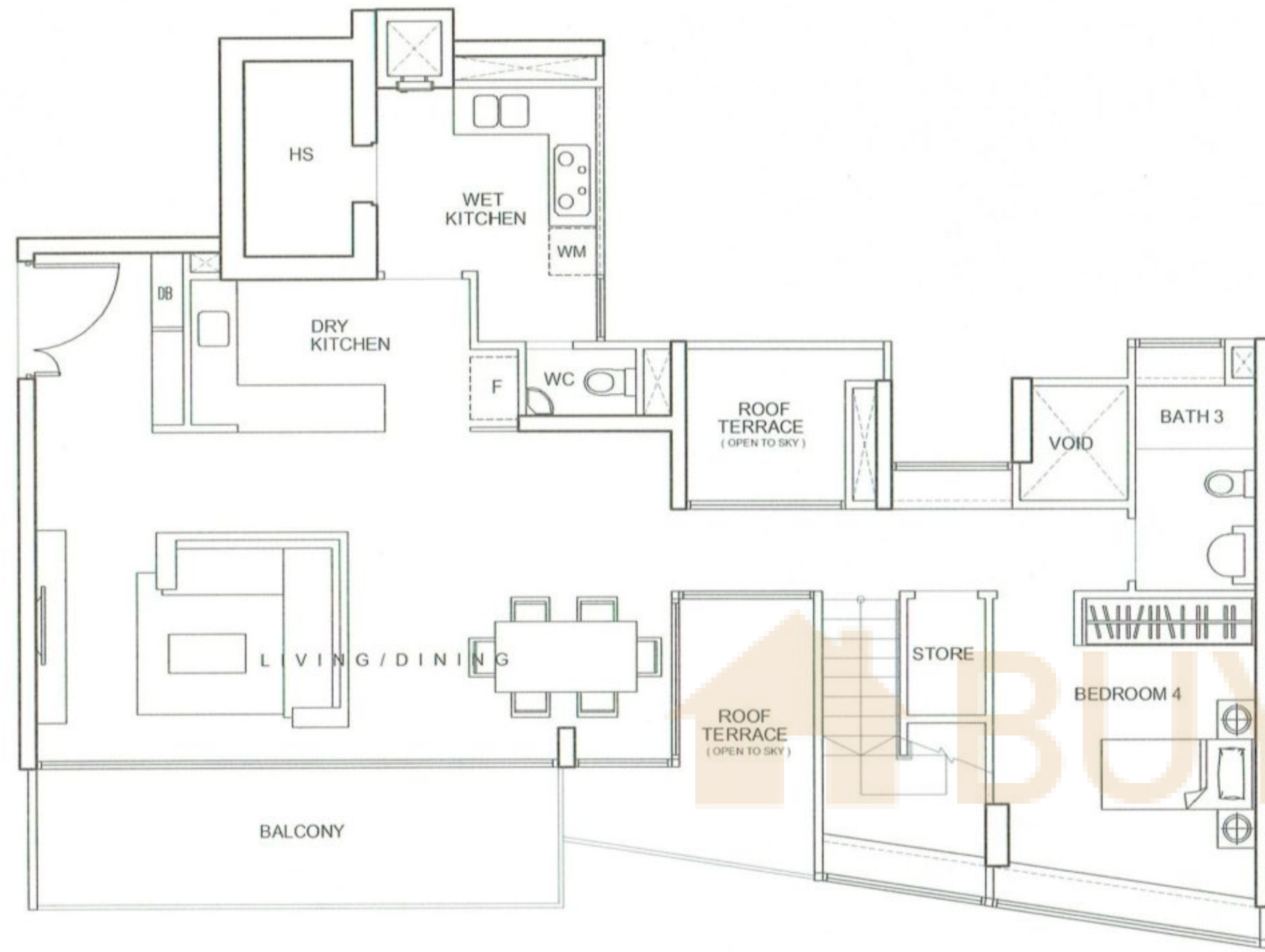

LOWER FLOOR

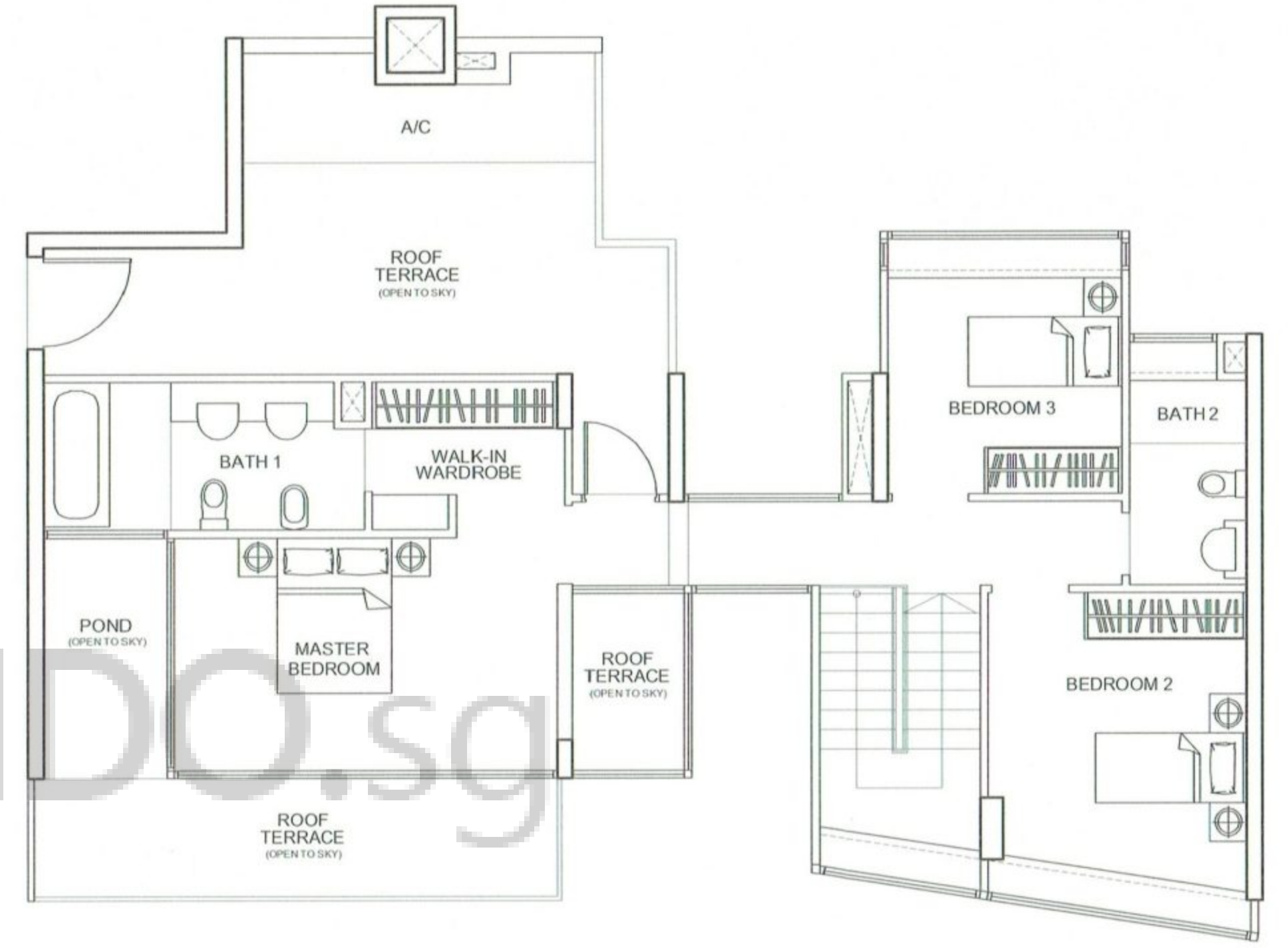

UPPER FLOOR

PENTHOUSE 4 BEDROOMS | TYPE P3

FLOOR AREA 250 SQ M | 2691 SQ FT

LOWER FLOOR AREA 124 SQ M | 1335 SQ FT

UPPER FLOOR AREA 126 SQ M | 1356 SQ FT

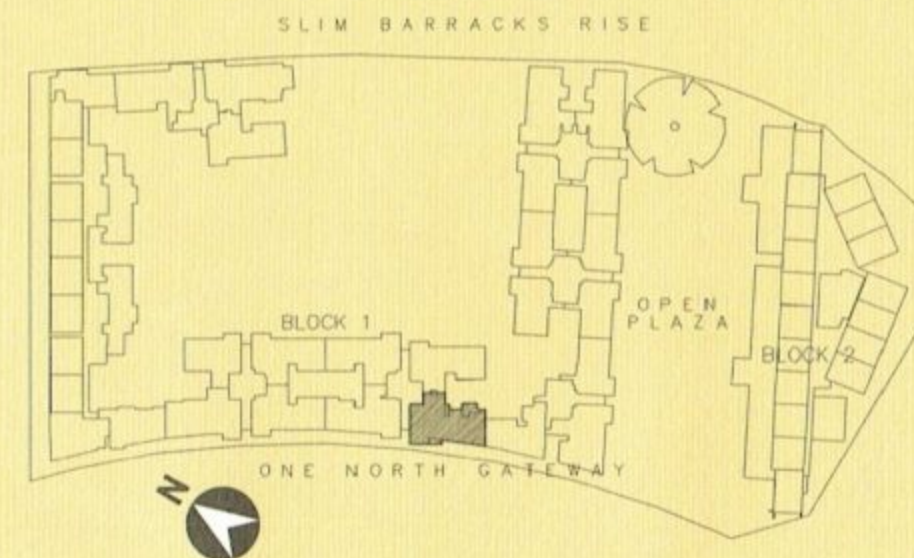

THE PLANS ARE SUBJECT TO CHANGE WHEN REQUIRED OR APPROVED BY THE RELEVANT AUTHORITIES AND ARE NOT DRAWN TO SCALE.

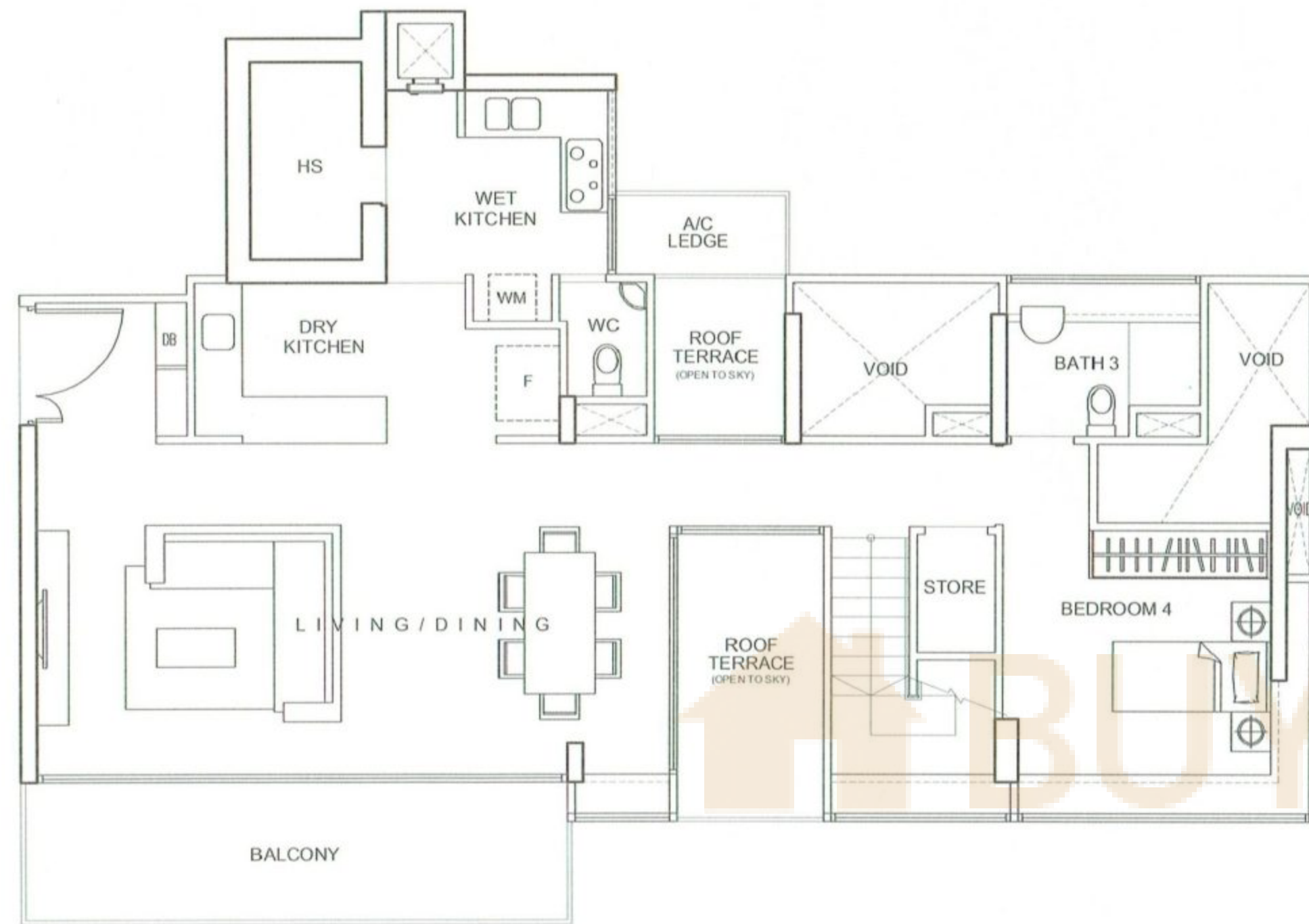

LOWER FLOOR

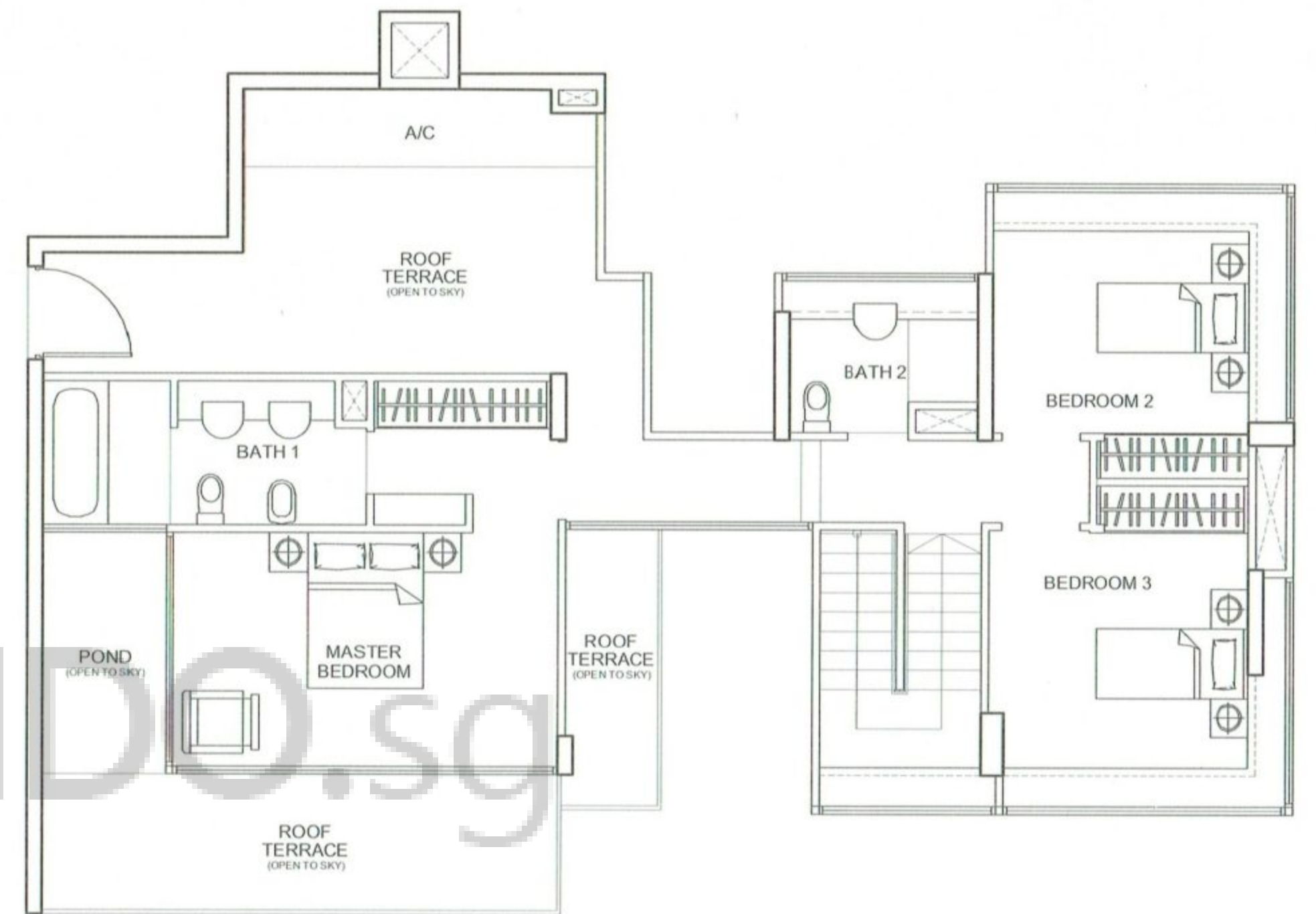

UPPER FLOOR

PENTHOUSE 4 BEDROOMS TYPE P8

FLOOR AREA 248 SQ M 2669 SQ FT

LOWER FLOOR AREA 122 SQ M 1313 SQ FT

UPPER FLOOR AREA 126 SQ M 1356 SQ FT

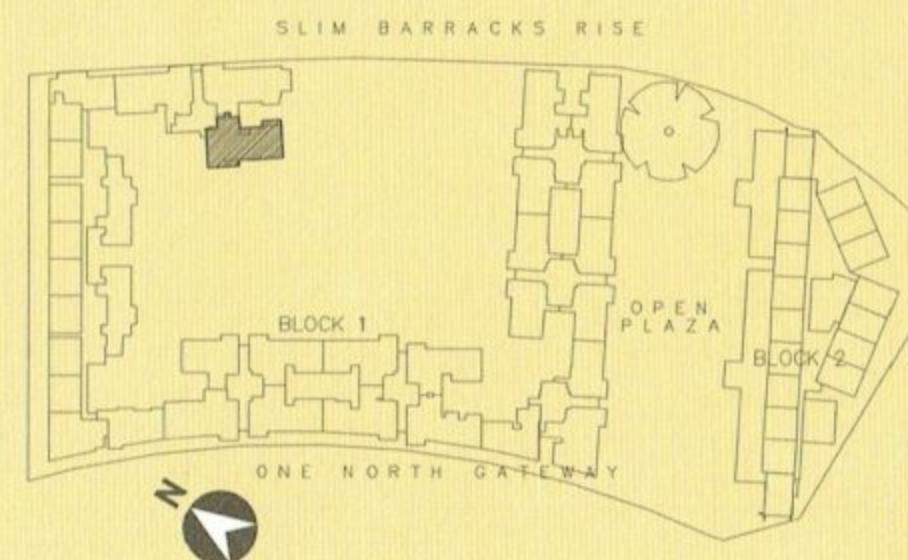

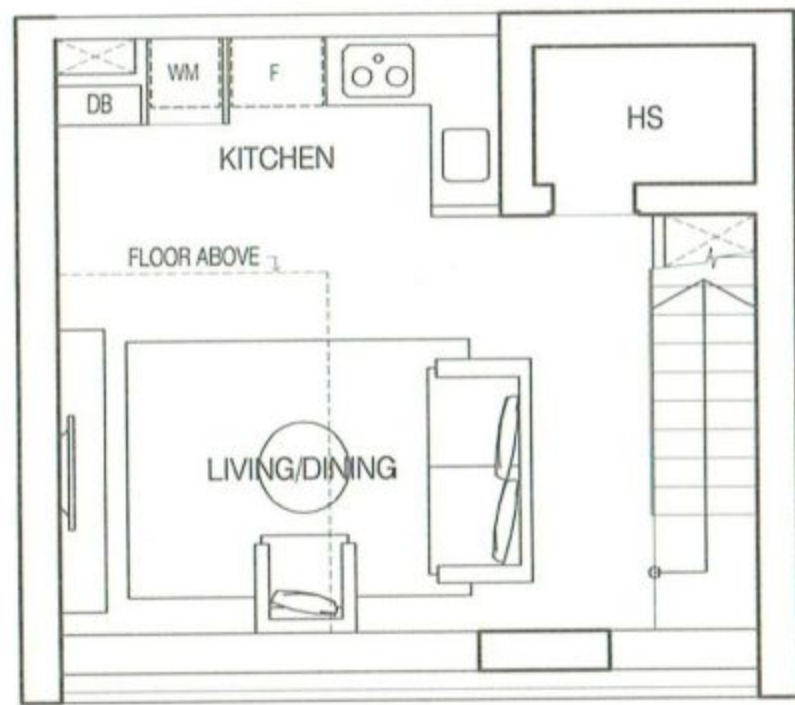

LOWER FLOOR

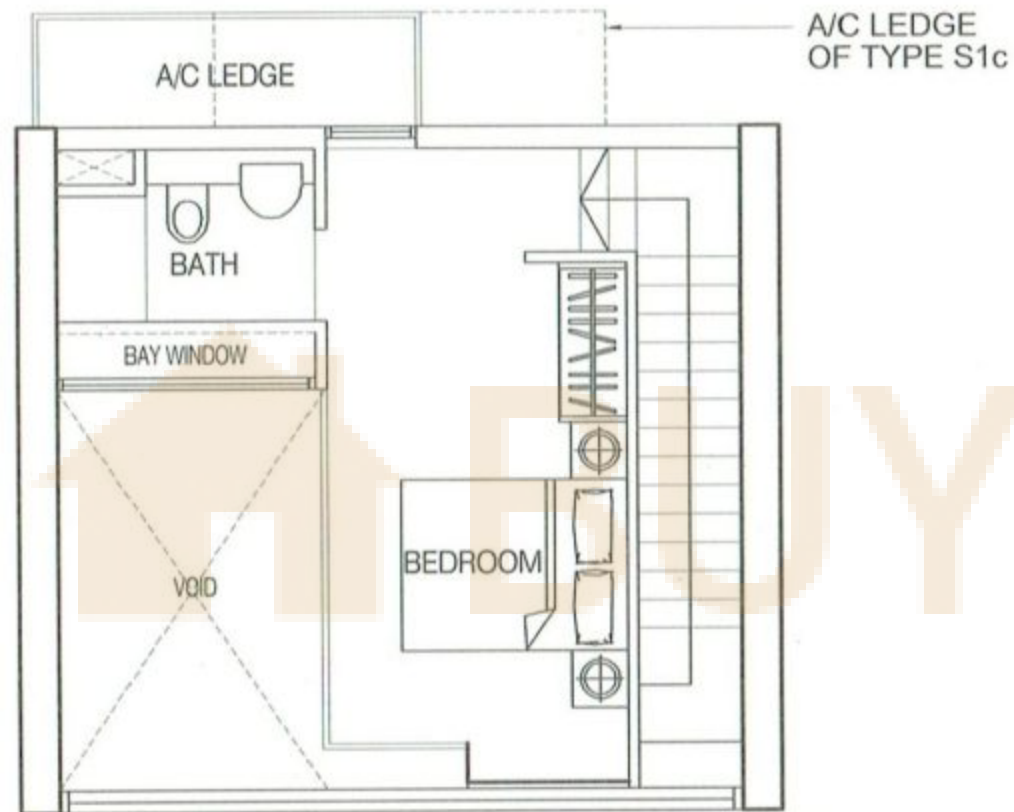

UPPER FLOOR



LOWER FLOOR

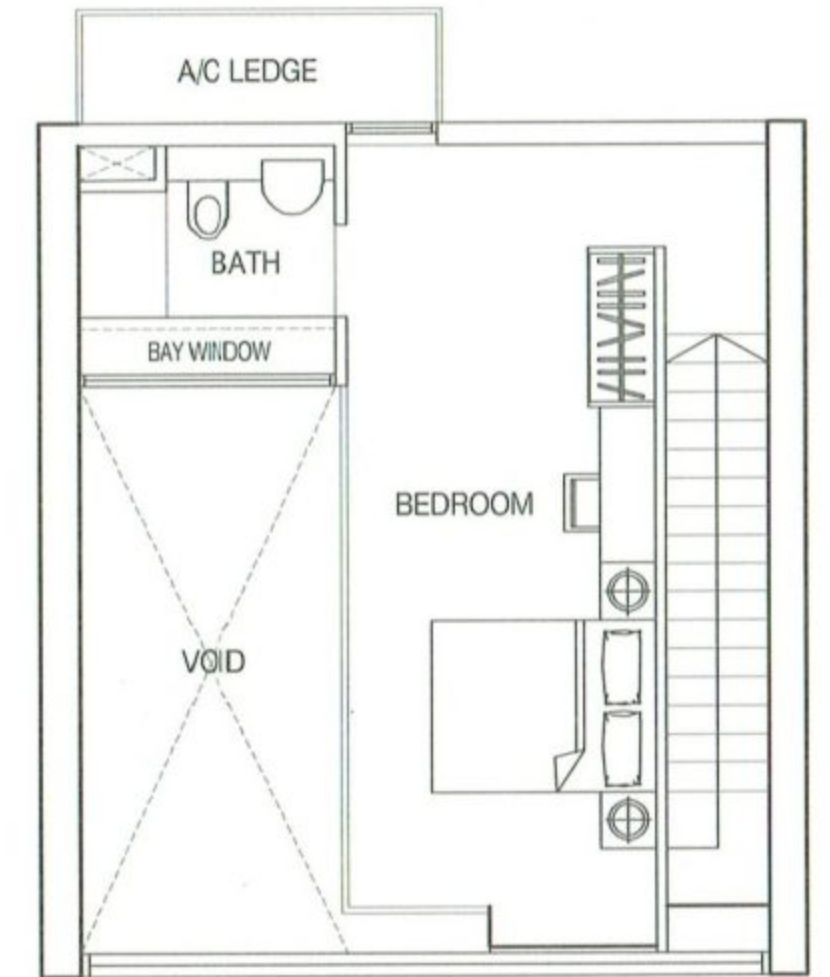

UPPER FLOOR

DUPLEX 1 BEDROOM | TYPE S1 & S1c

FLOOR AREA | 77 SQ M | 829 SQ FT

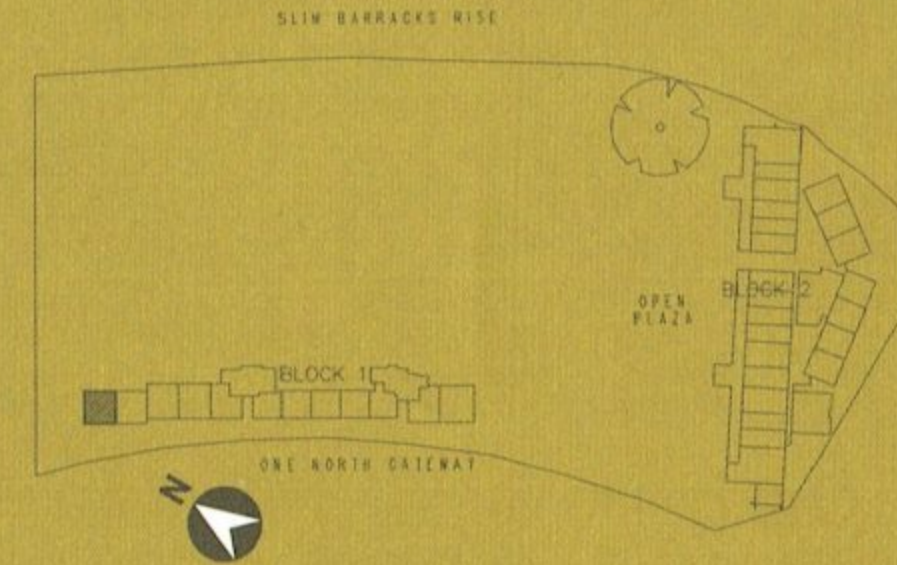
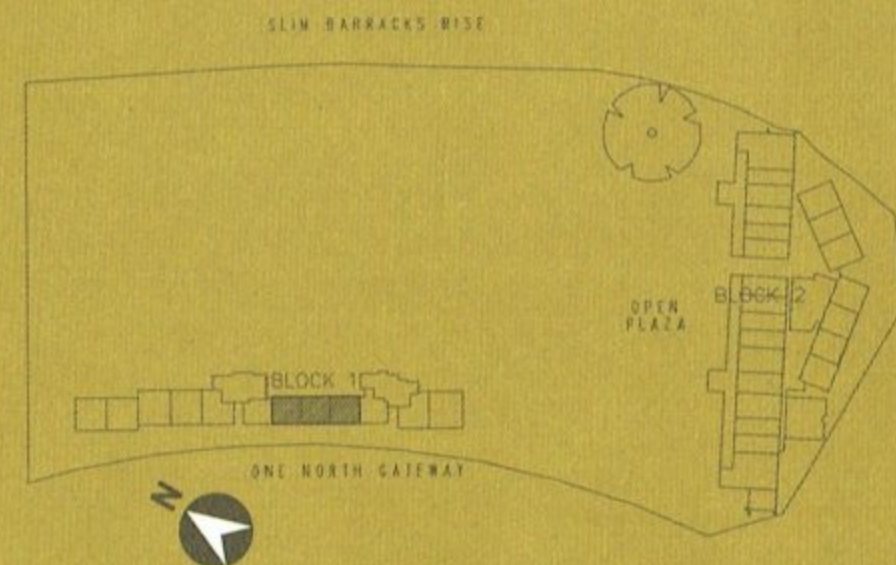

DUPLEX 1 BEDROOM | TYPE S1a

FLOOR AREA | 98 SQ M | 1055 SQ FT

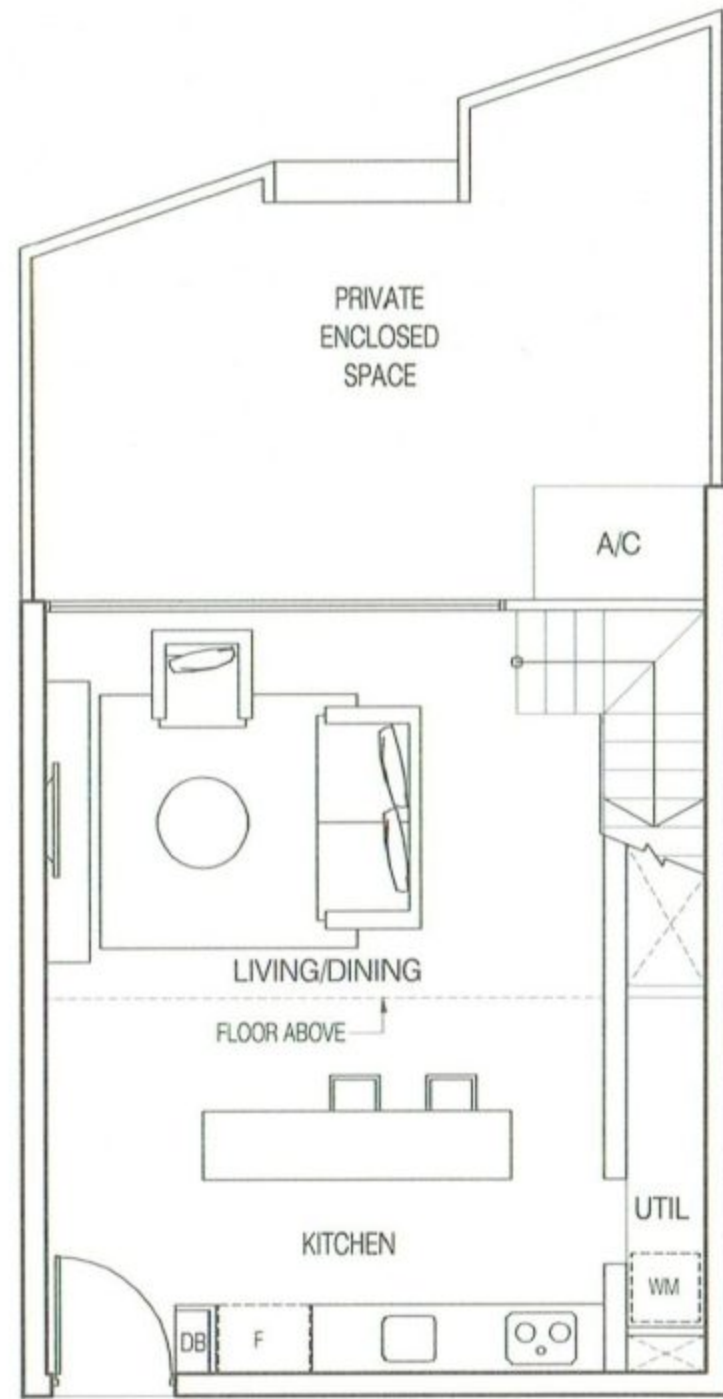

LOWER FLOOR

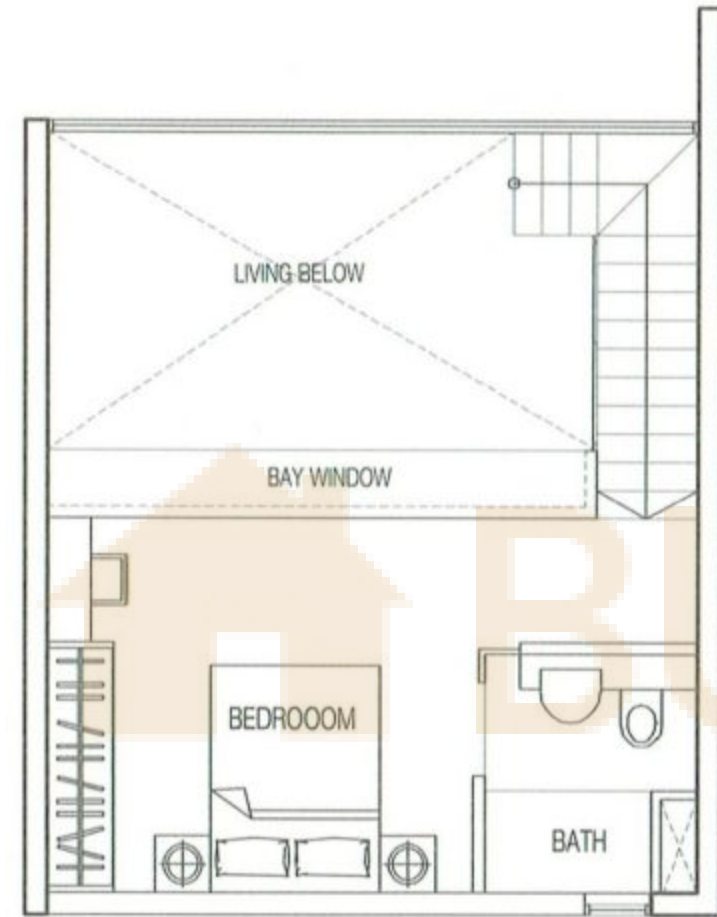

UPPER FLOOR

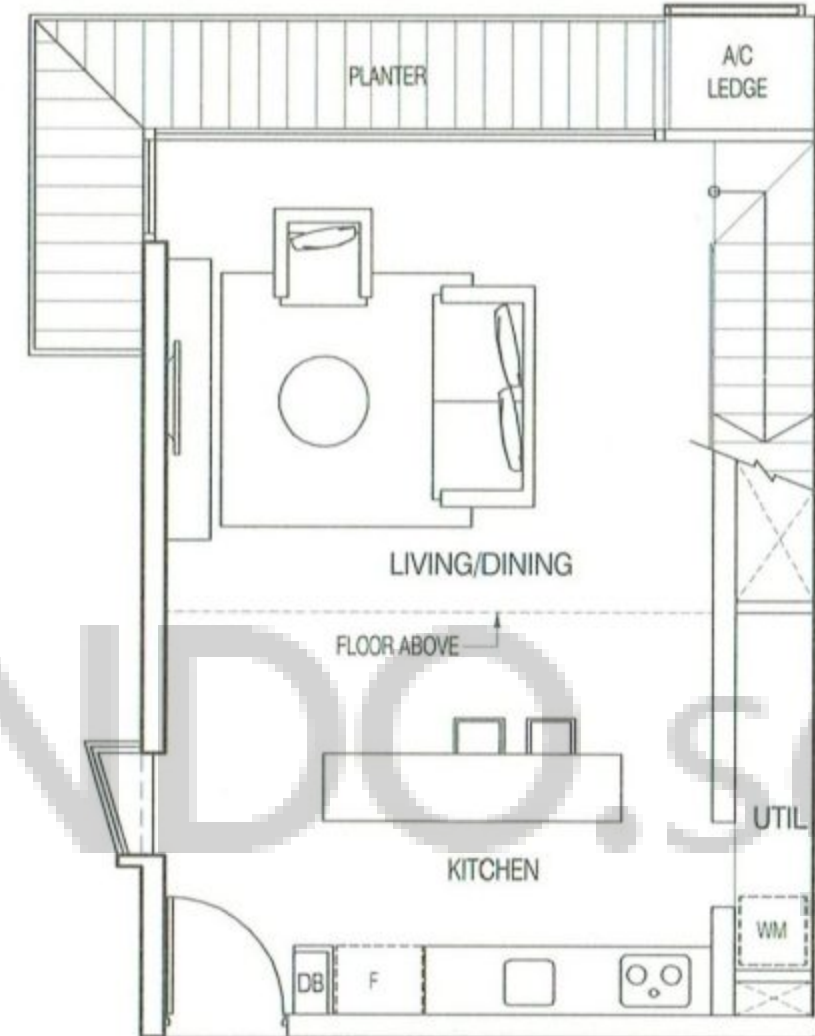

LOWER FLOOR

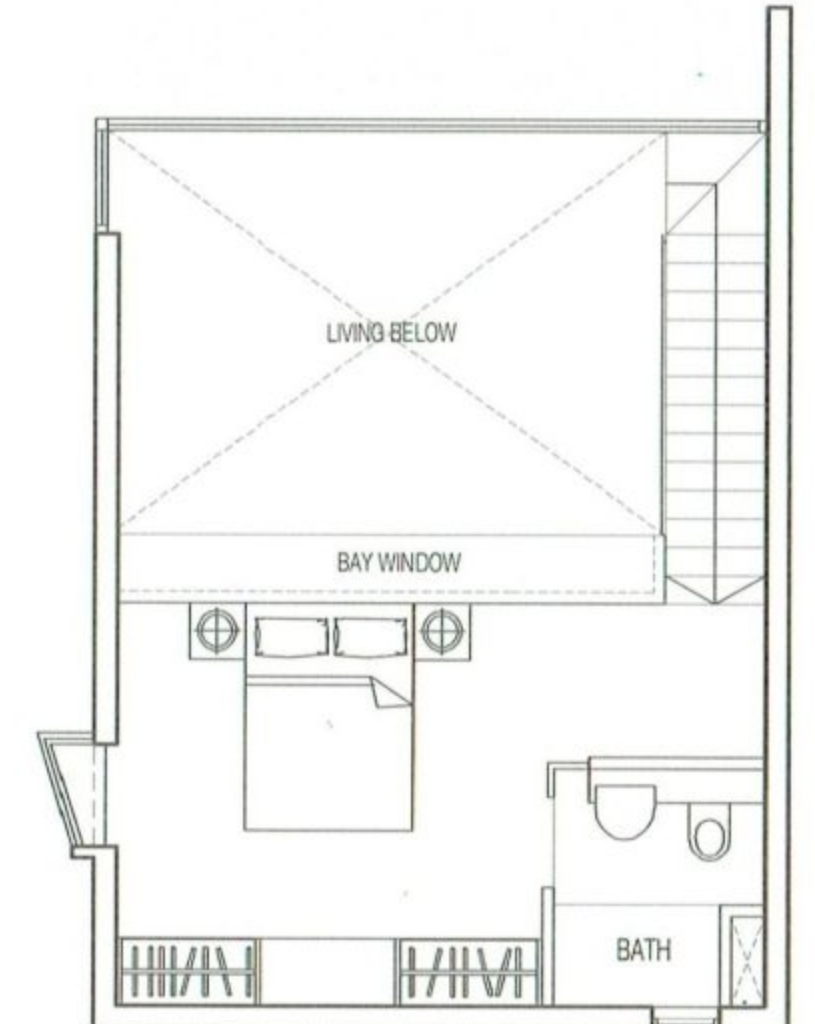

UPPER FLOOR

DUPLEX 1 BEDROOM | TYPE S3a(P)

FLOOR AREA | 106 SQ M | 1141 SQ FT

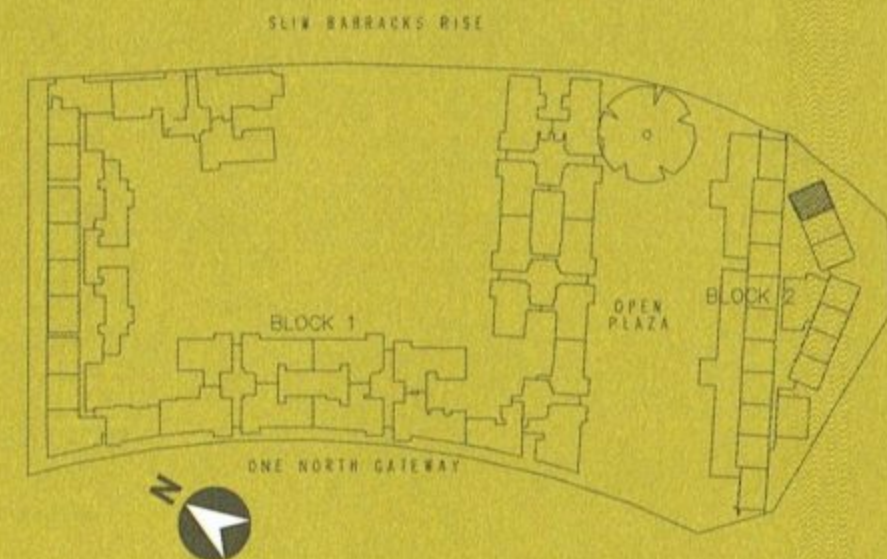

DUPLEX 1 BEDROOM | TYPE S3b

FLOOR AREA | 104 SQ M | 1119 SQ FT

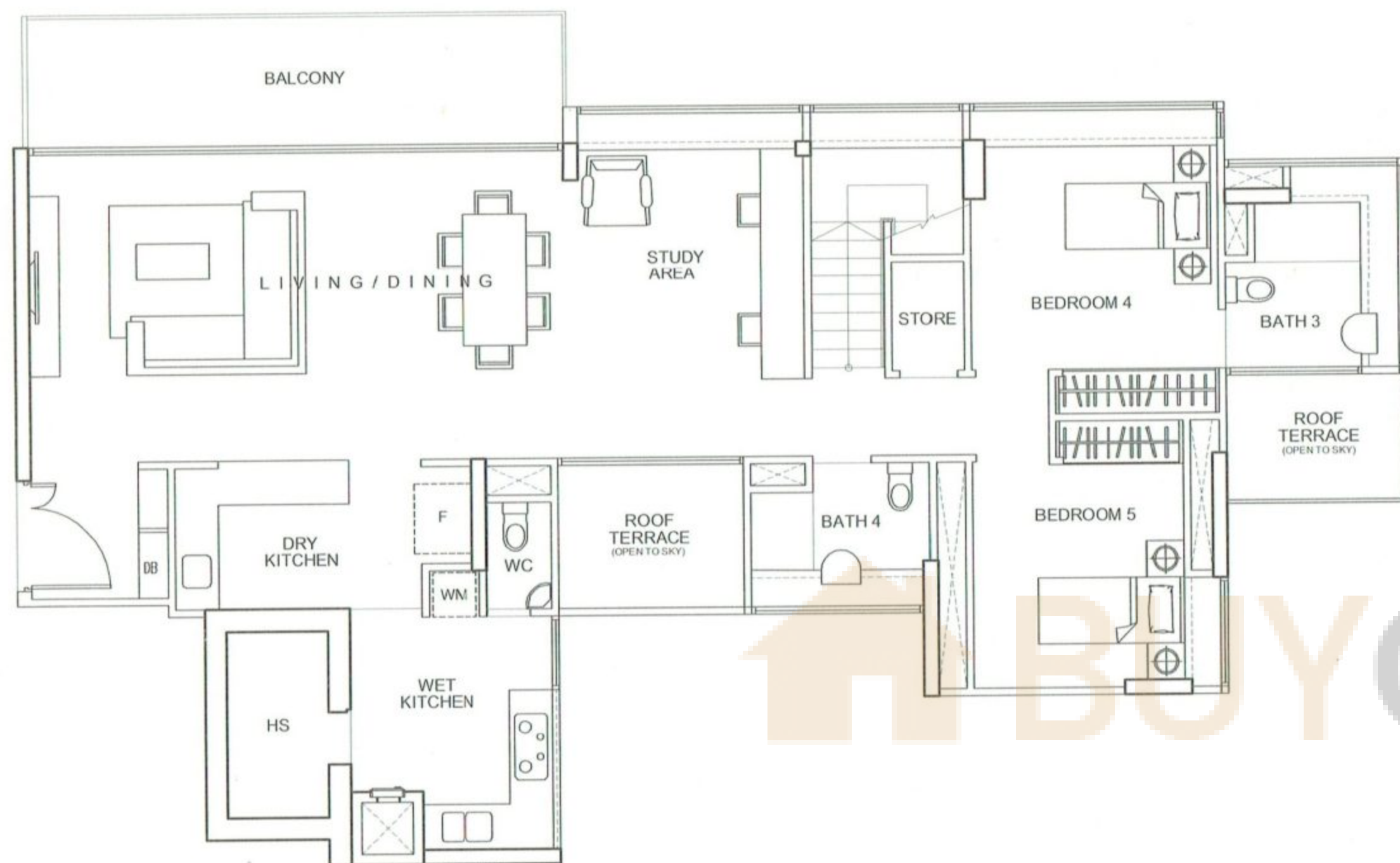

LOWER FLOOR

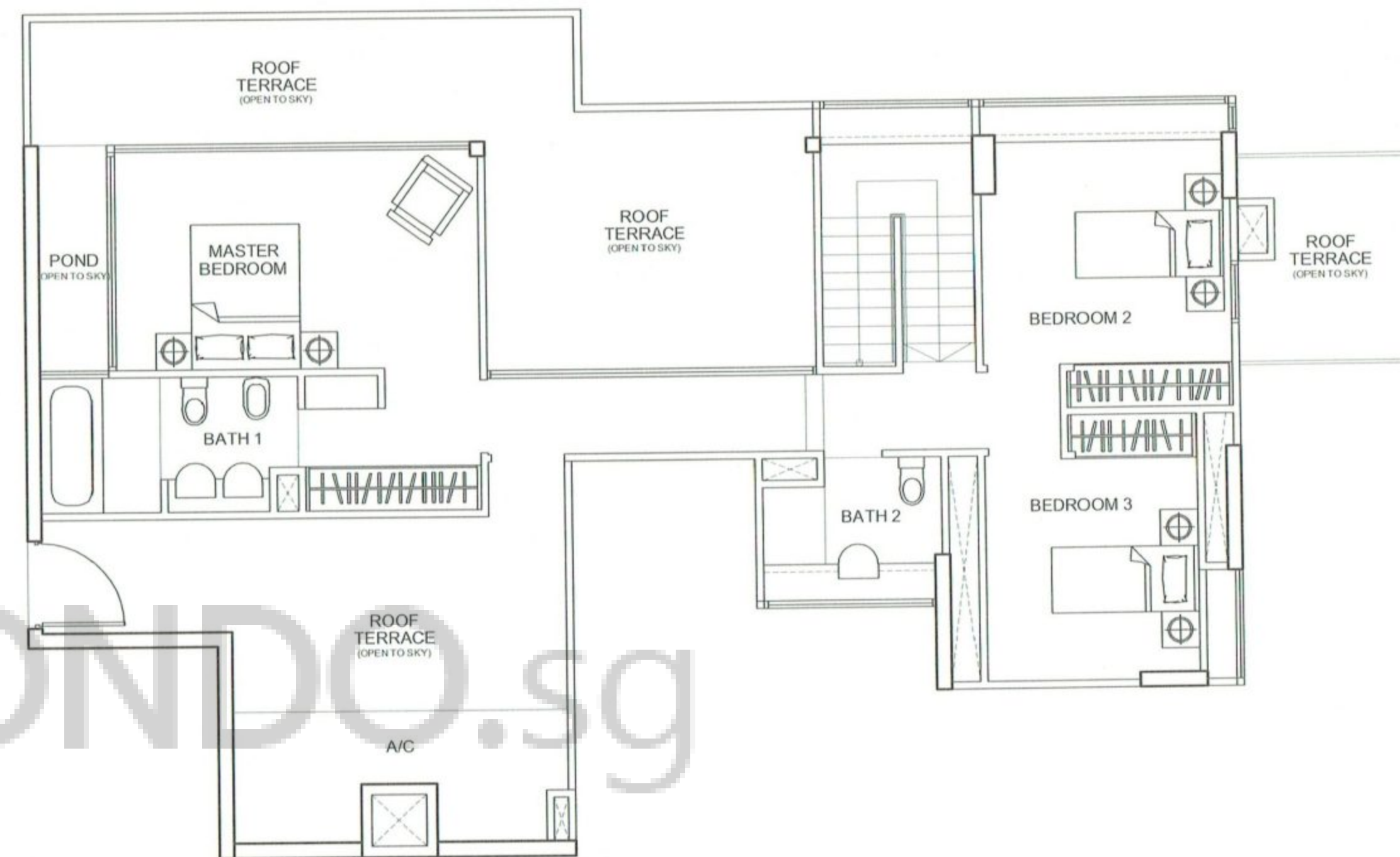

UPPER FLOOR

PENTHOUSE 5 BEDROOMS | TYPE P7

FLOOR AREA | 288 SQ M | 3100 SQ FT

LOWER FLOOR AREA | 148 SQ M | 1593 SQ FT

UPPER FLOOR AREA | 140 SQ M | 1507 SQ FT

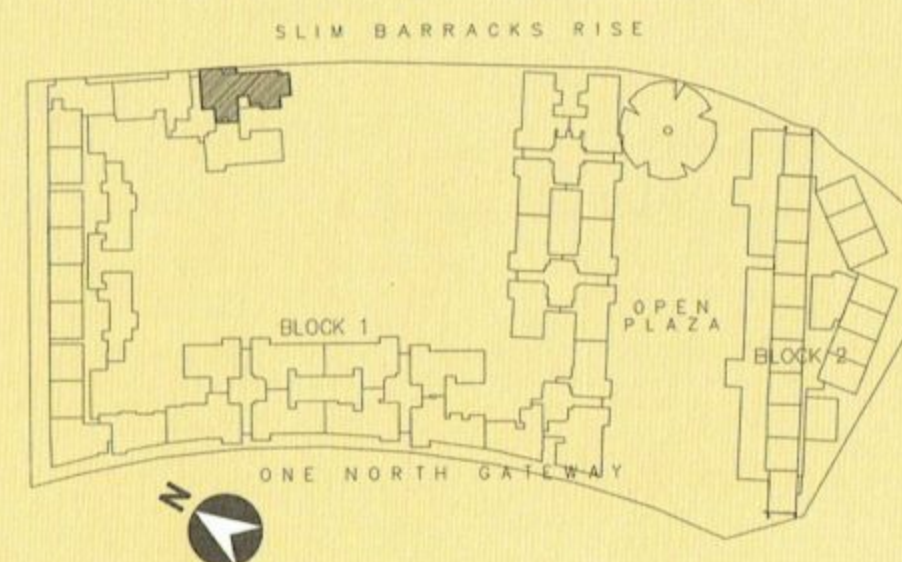

THE PLANS ARE SUBJECT TO CHANGE WHEN REQUIRED OR APPROVED BY THE RELEVANT AUTHORITIES AND ARE NOT DRAWN TO SCALE.

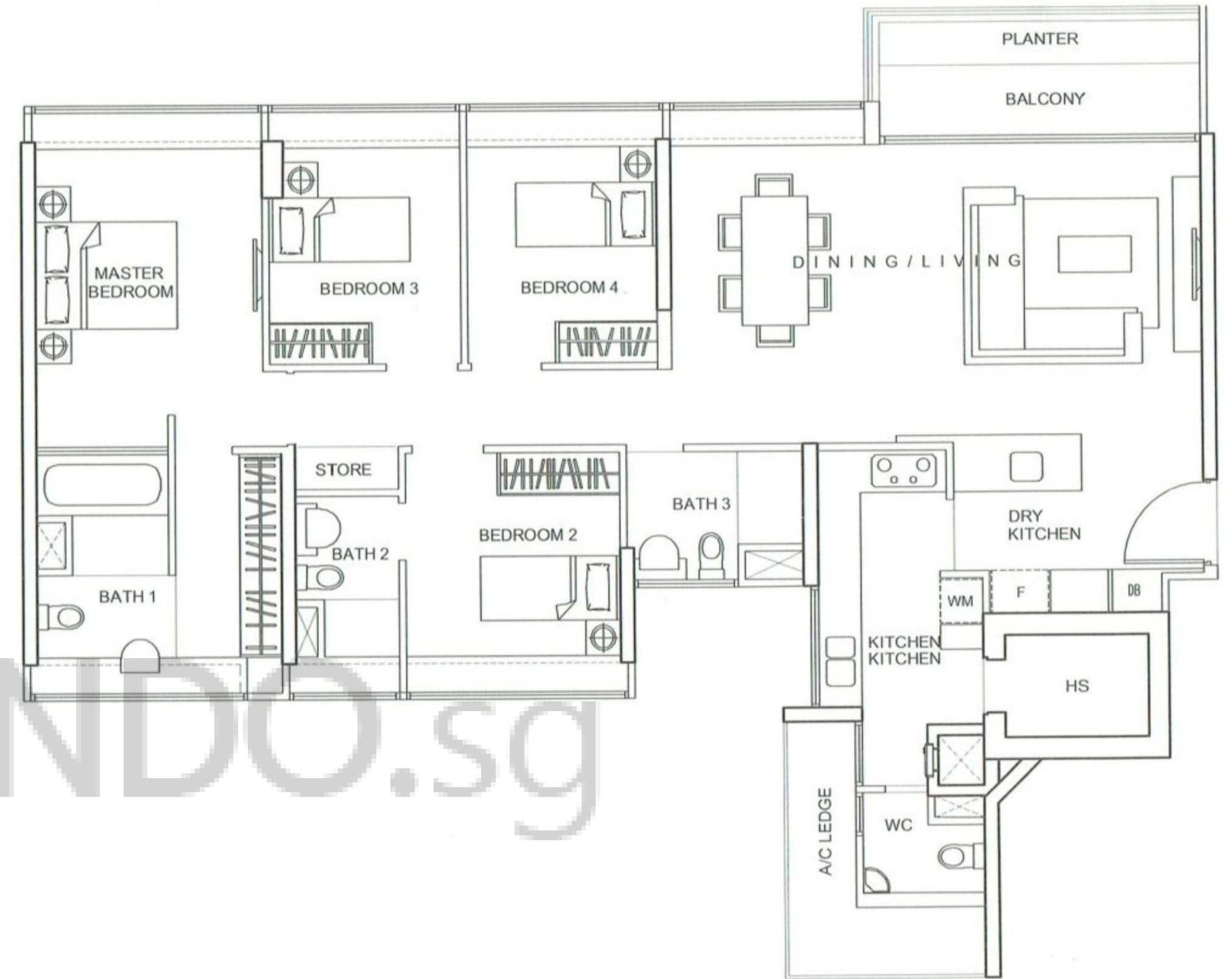
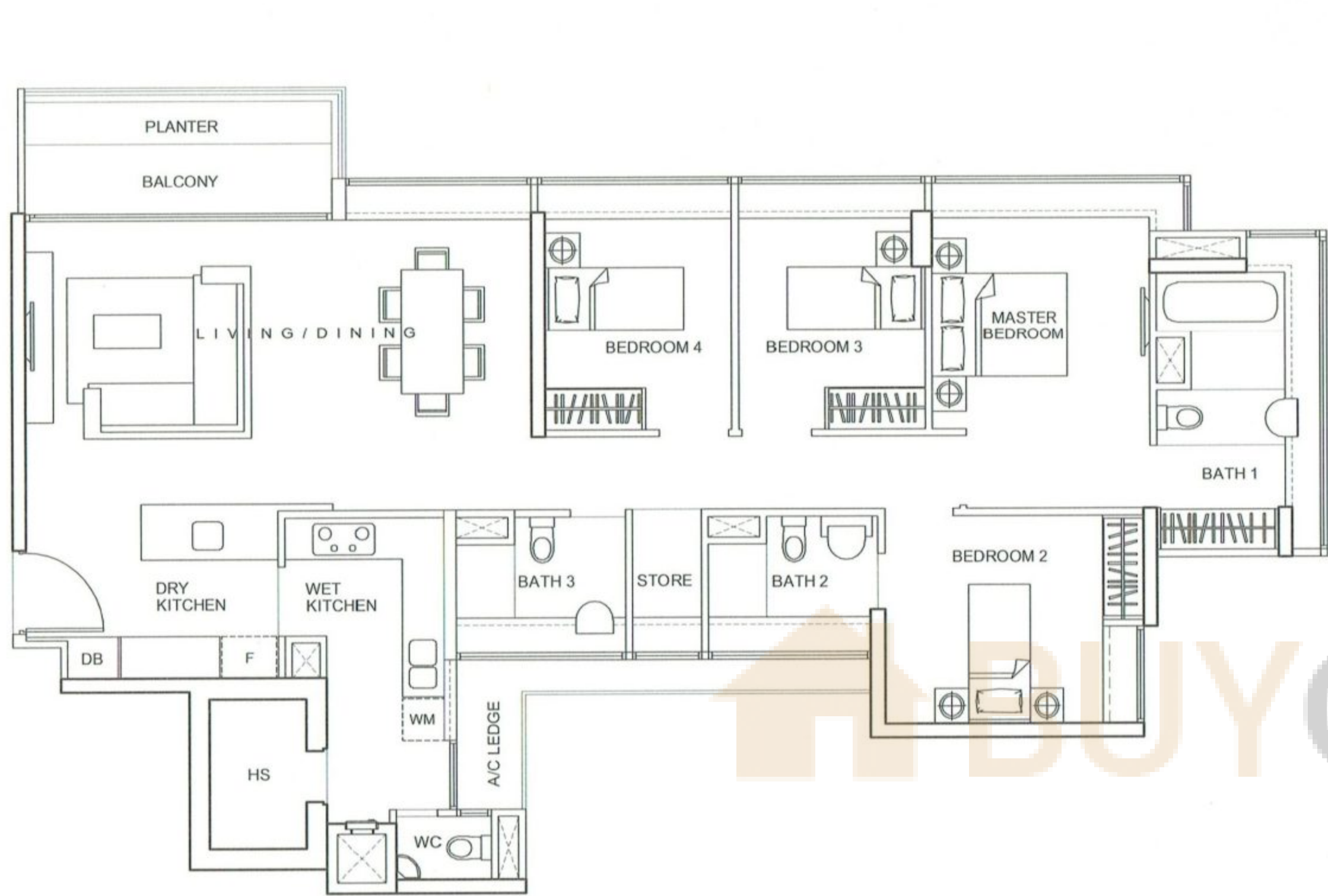

4 BEDROOMS | TYPE F1

FLOOR AREA | 150 SQ M | 1615 SQ FT

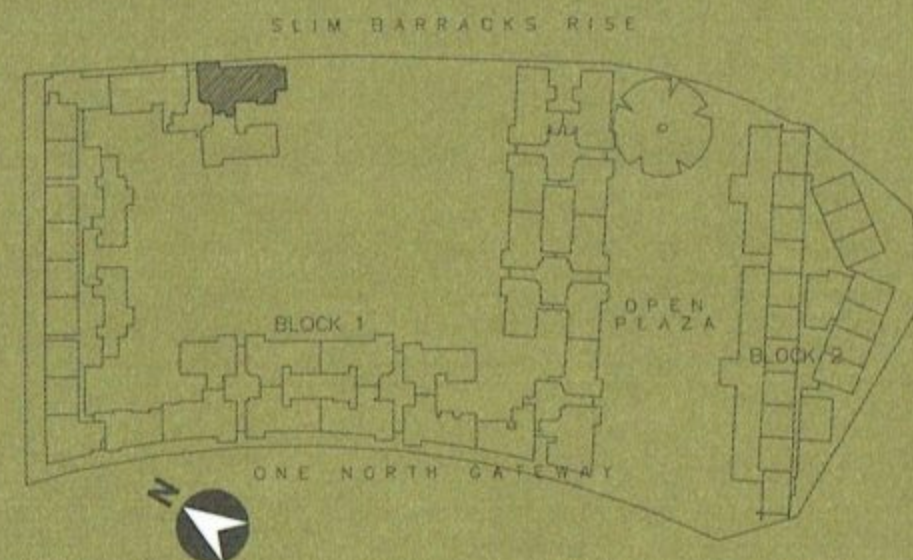

4 BEDROOMS | TYPE F2

FLOOR AREA | 148 SQ M | 1593 SQ FT

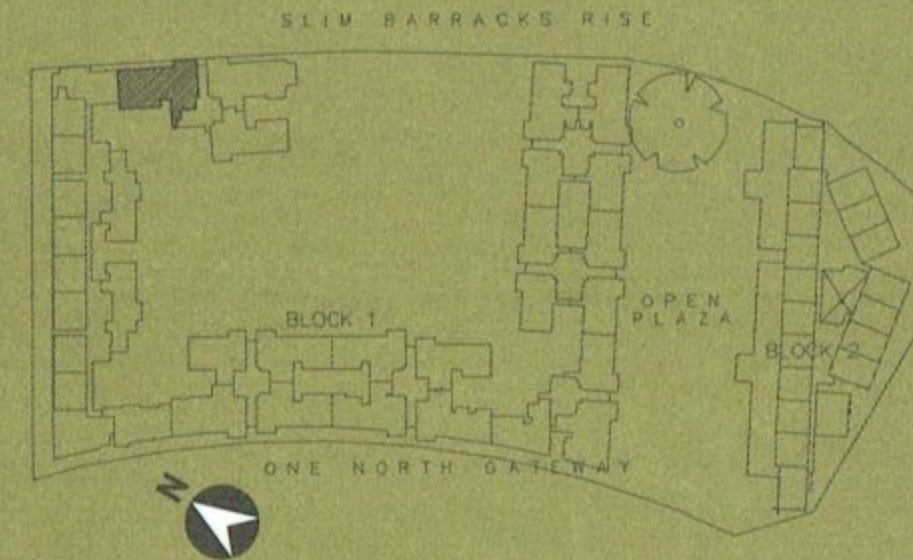

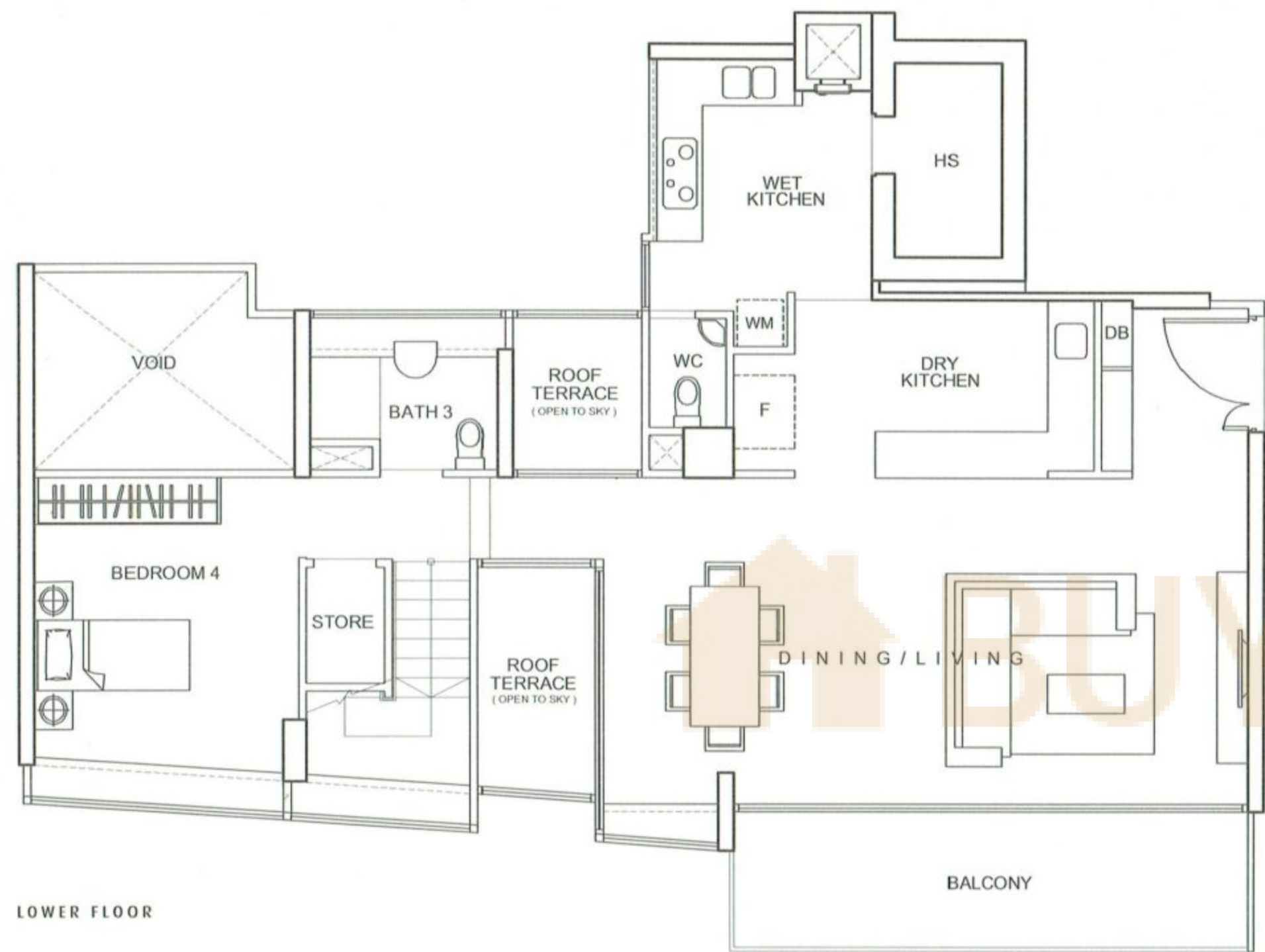

LOWER FLOOR

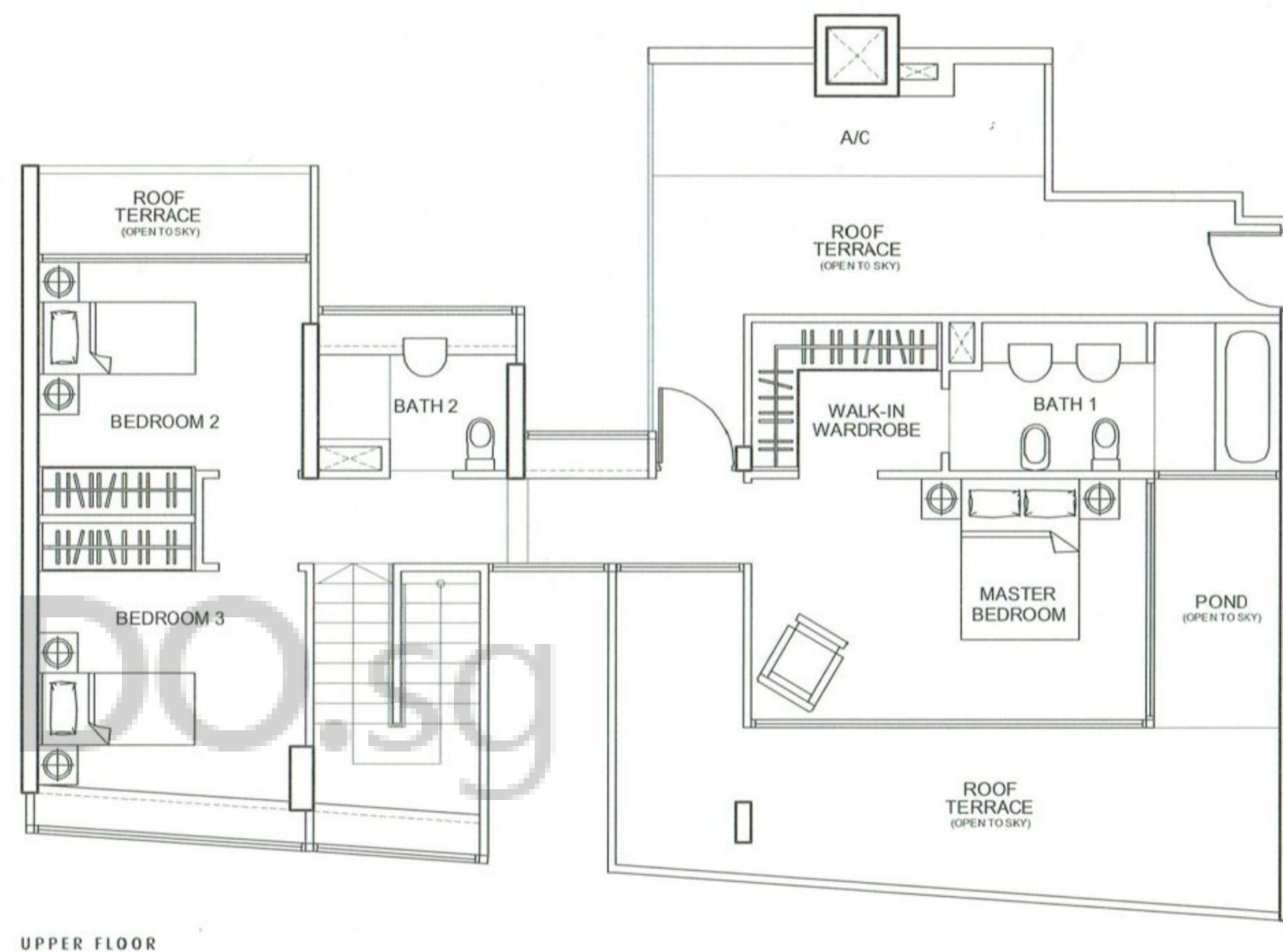

UPPER FLOOR

PENTHOUSE 4 BEDROOMS | TYPE P5

FLOOR AREA | 250 SQ M | 2691 SQ FT

LOWER FLOOR AREA | 122 SQ M | 1313 SQ FT

UPPER FLOOR AREA | 128 SQ M | 1378 SQ FT

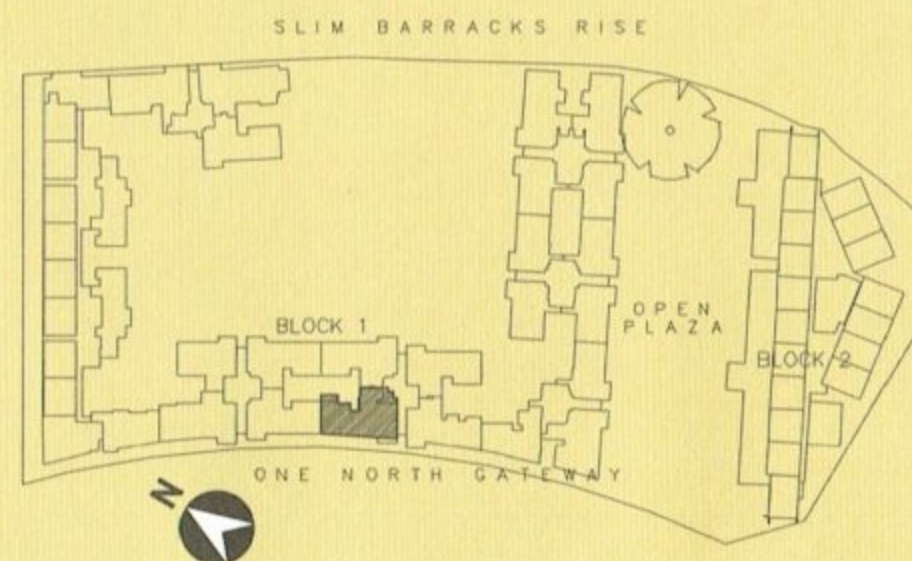

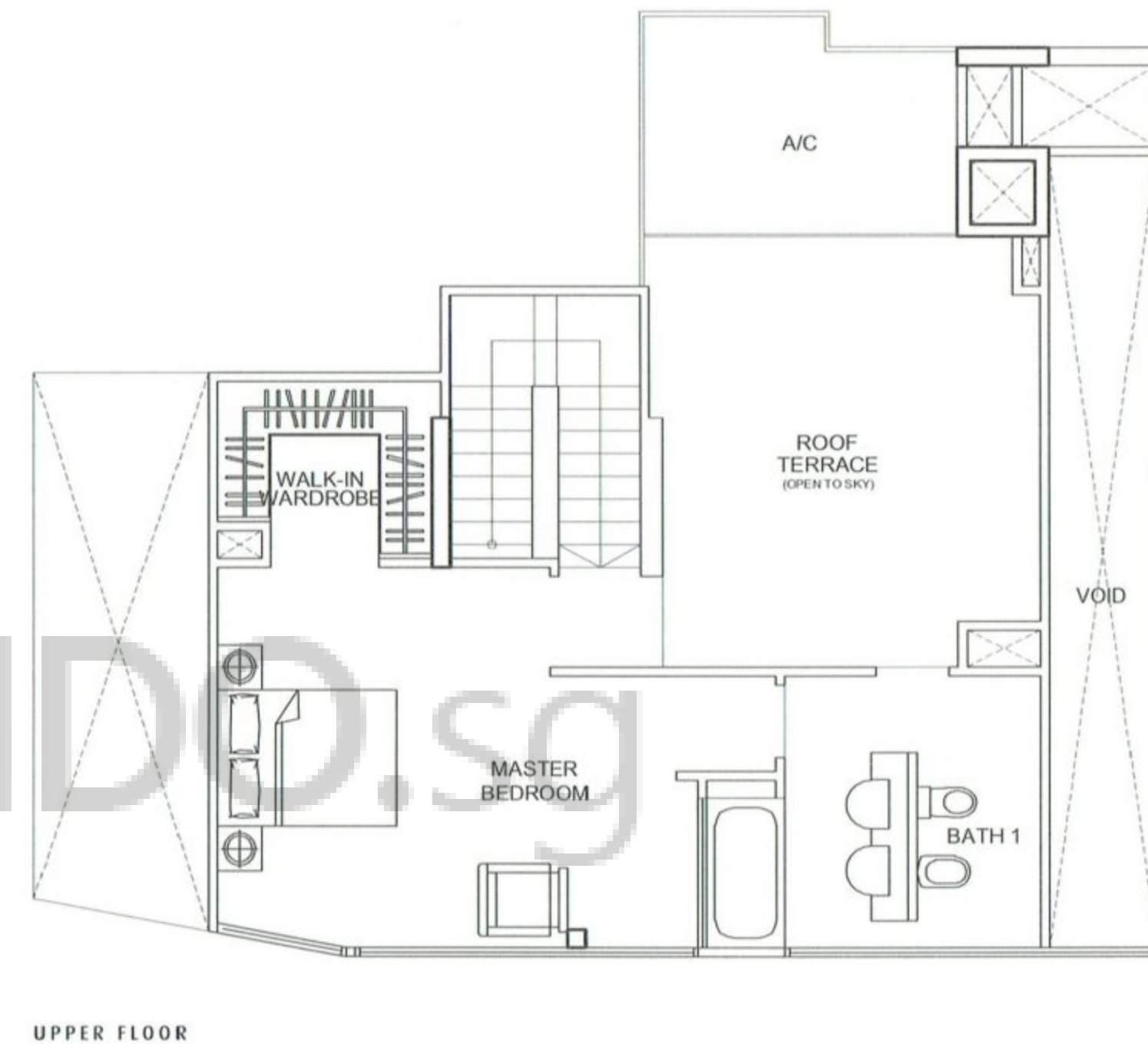
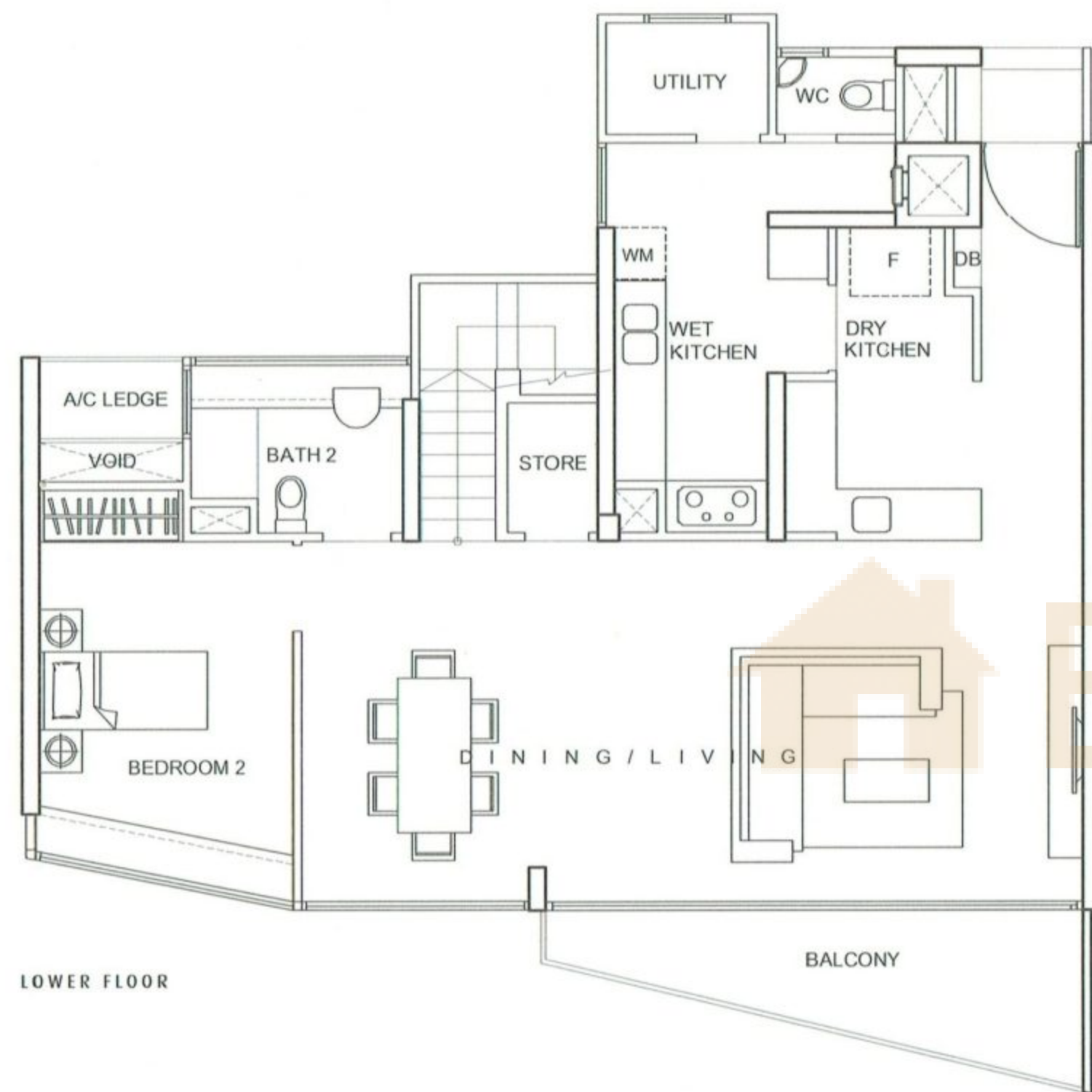

PENTHOUSE 2 BEDROOMS TYPE P2

FLOOR AREA 181 SQ M 1948 SQ FT

LOWER FLOOR AREA 107 SQ M 1151 SQ FT

UPPER FLOOR AREA 74 SQ M 797 SQ FT

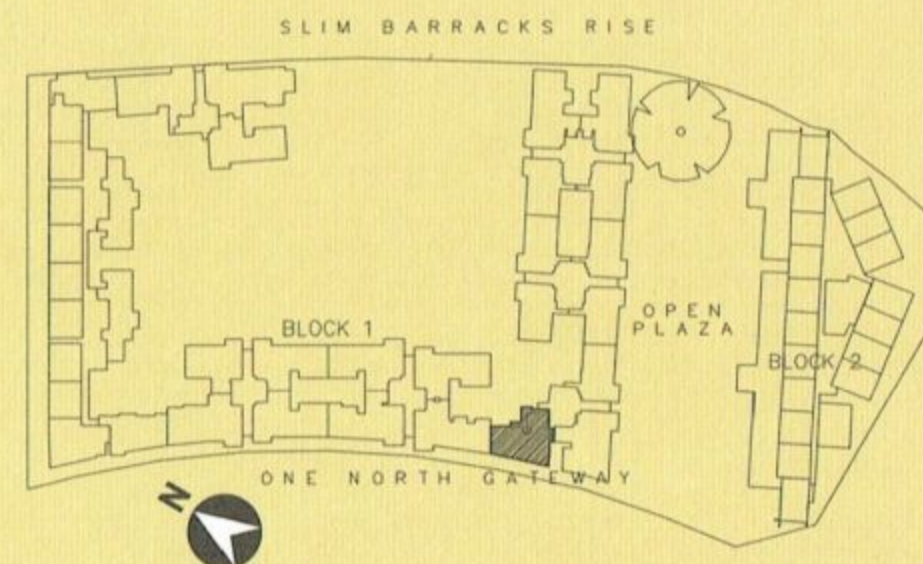

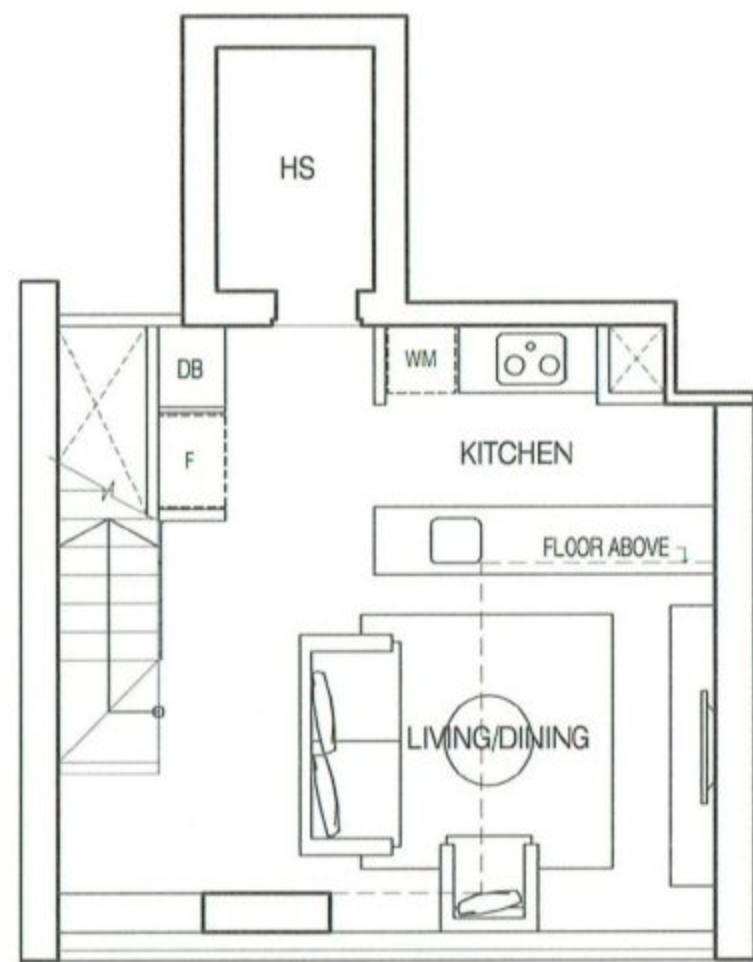

LOWER FLOOR

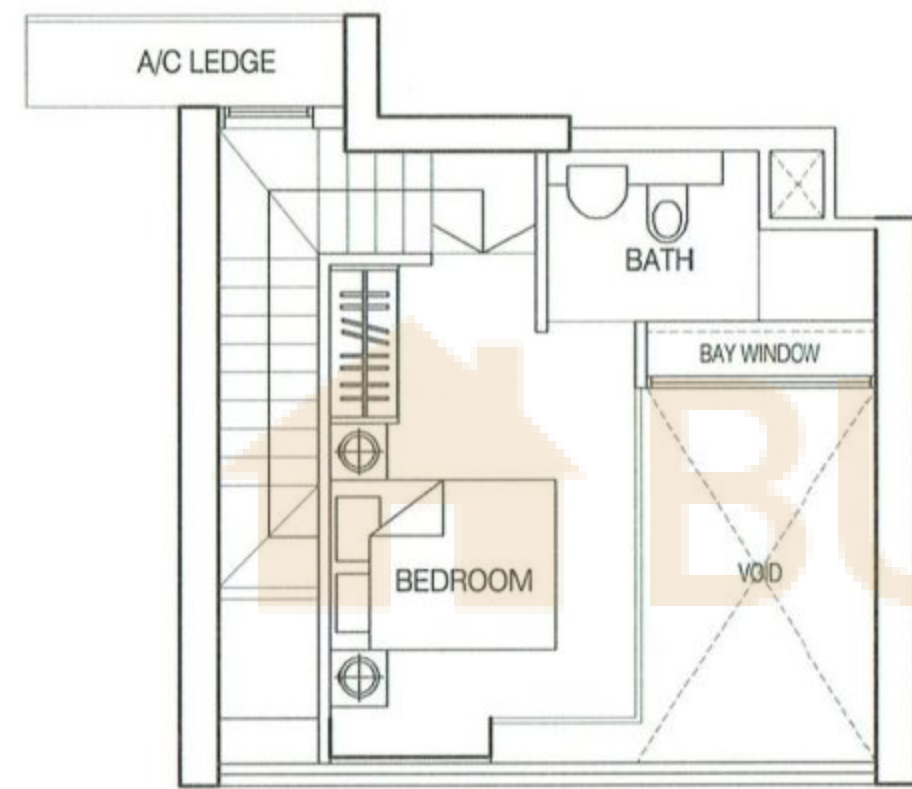

UPPER FLOOR

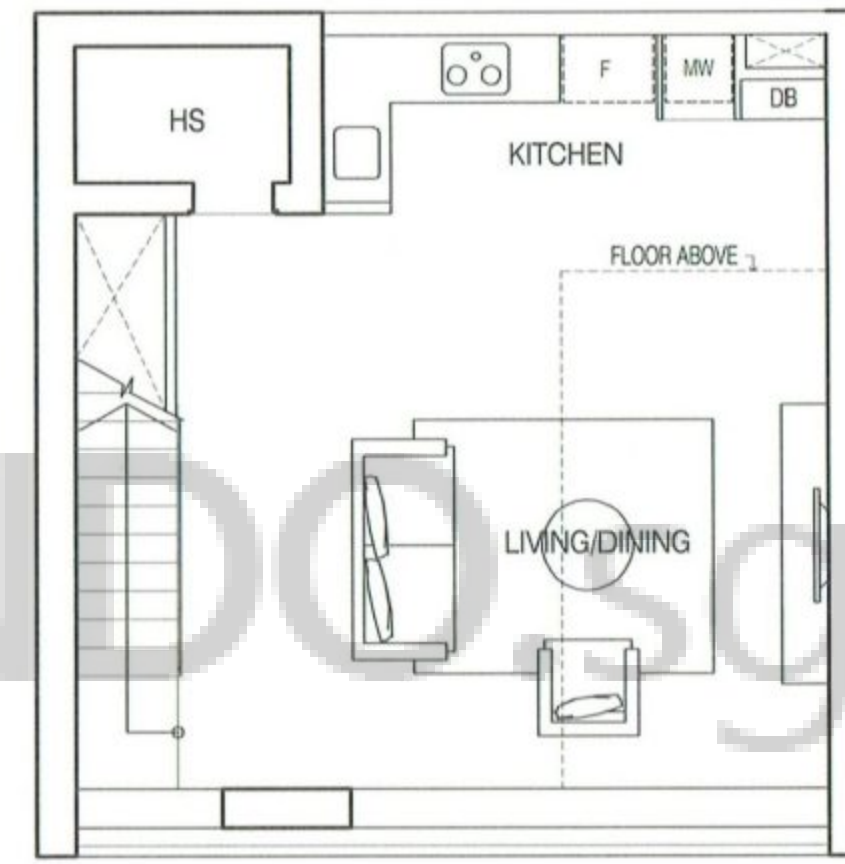

LOWER FLOOR

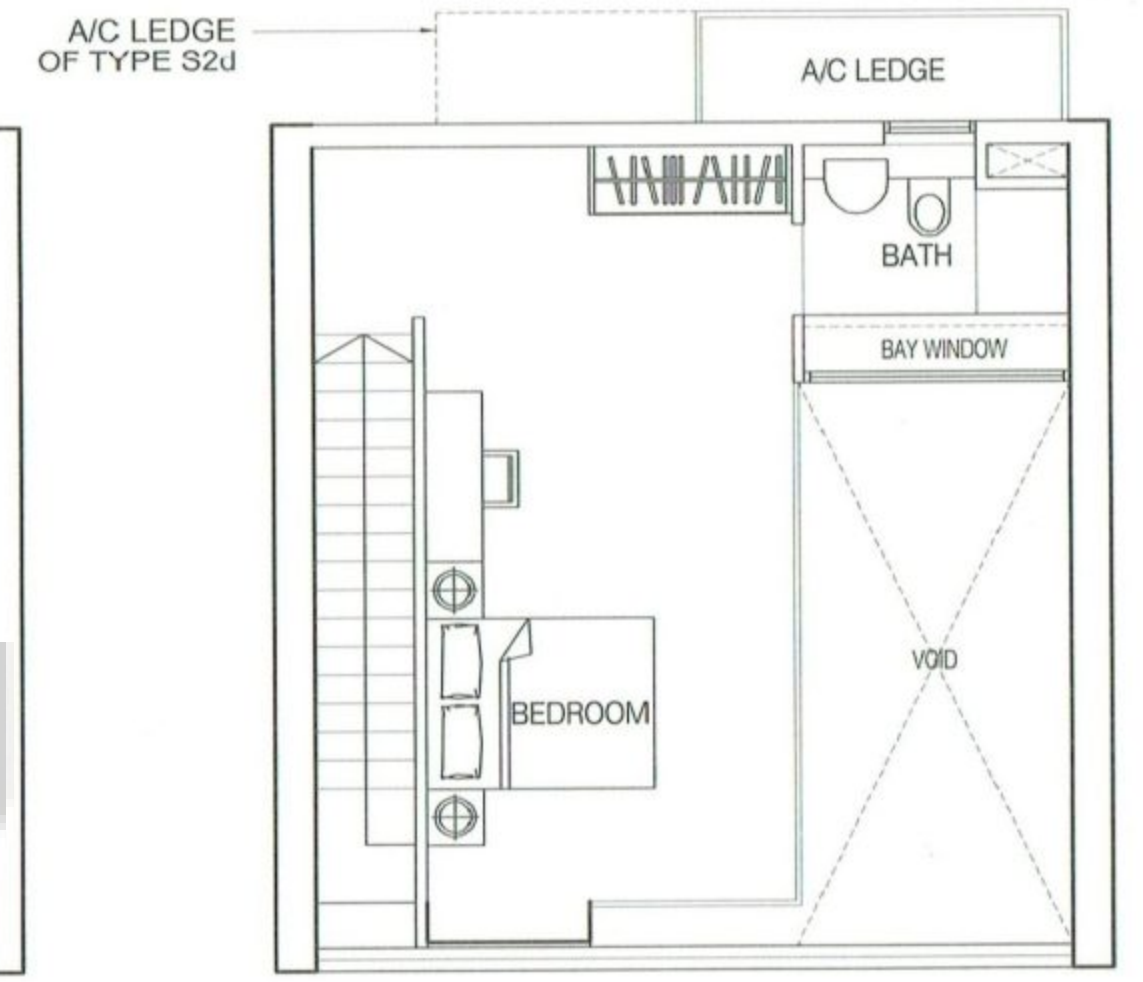

UPPER FLOOR

DUPLEX 1 BEDROOM | TYPE S1b

FLOOR AREA | 76 SQ M | 818 SQ FT

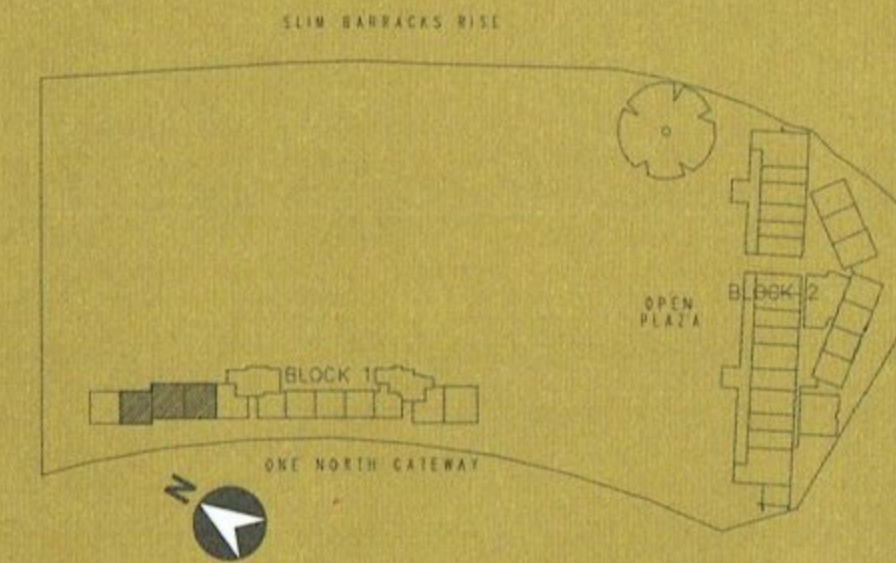
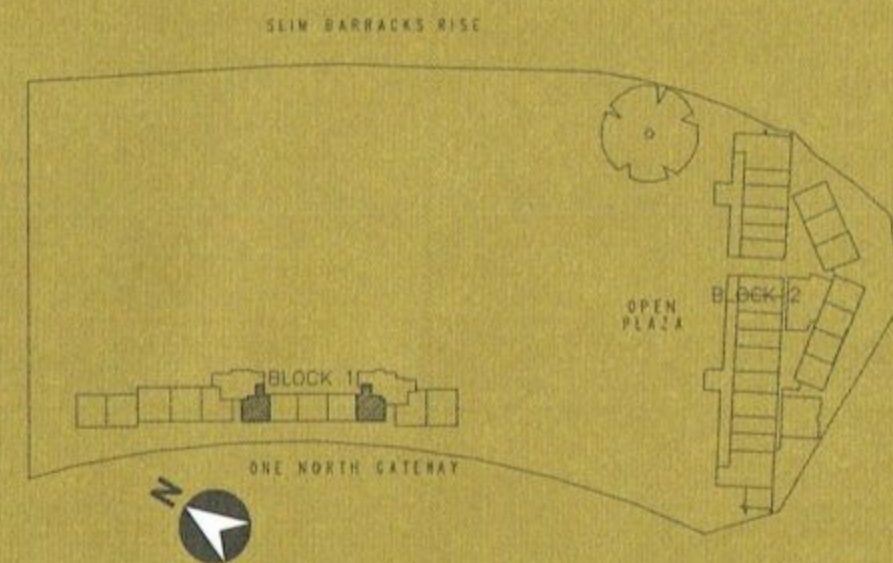

DUPLEX 1 BEDROOM | TYPE S2 & S2d

FLOOR AREA | 104 SQ M | 1119 SQ FT

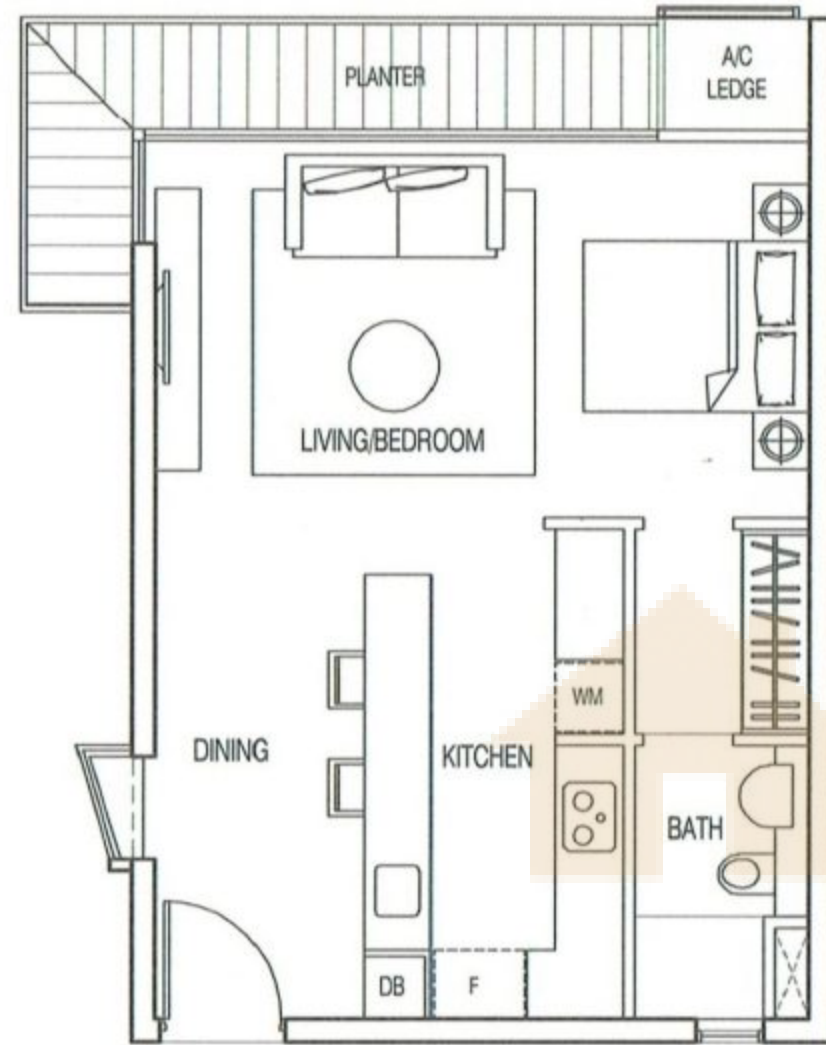

LOWER FLOOR

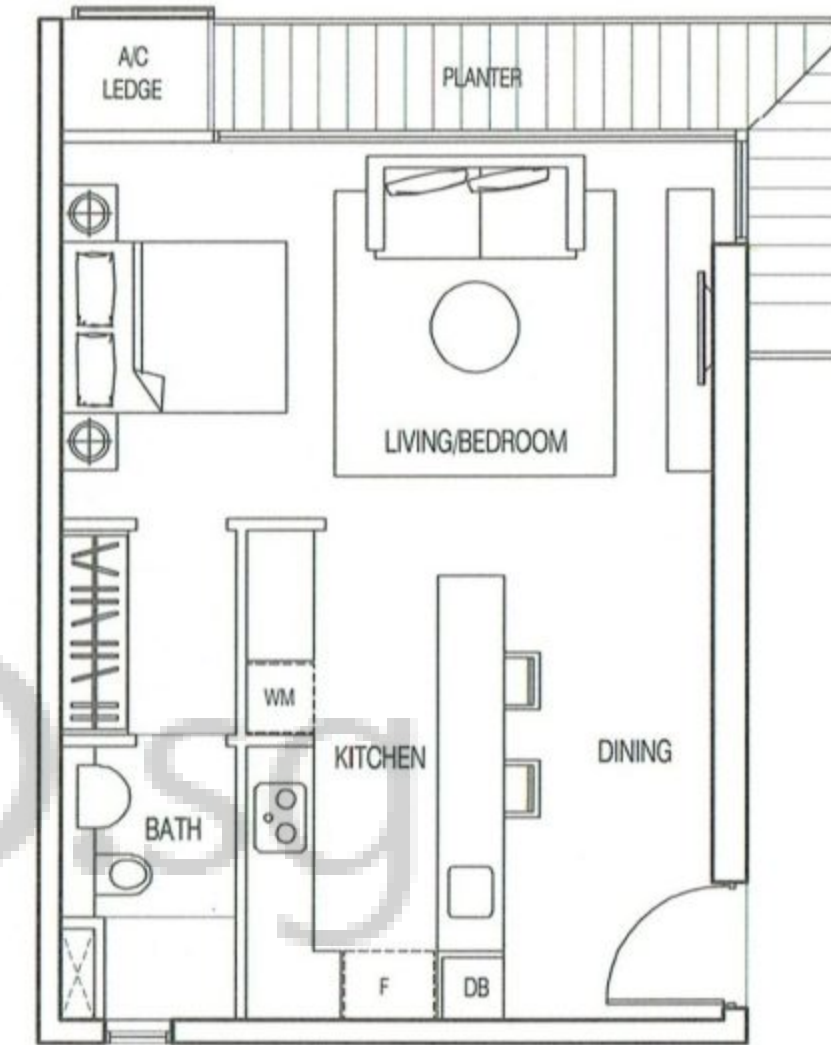

LOWER FLOOR

BUYCONDO

1 BEDROOM TYPE S4a

FLOOR AREA 57 SQ M 614 SQ FT

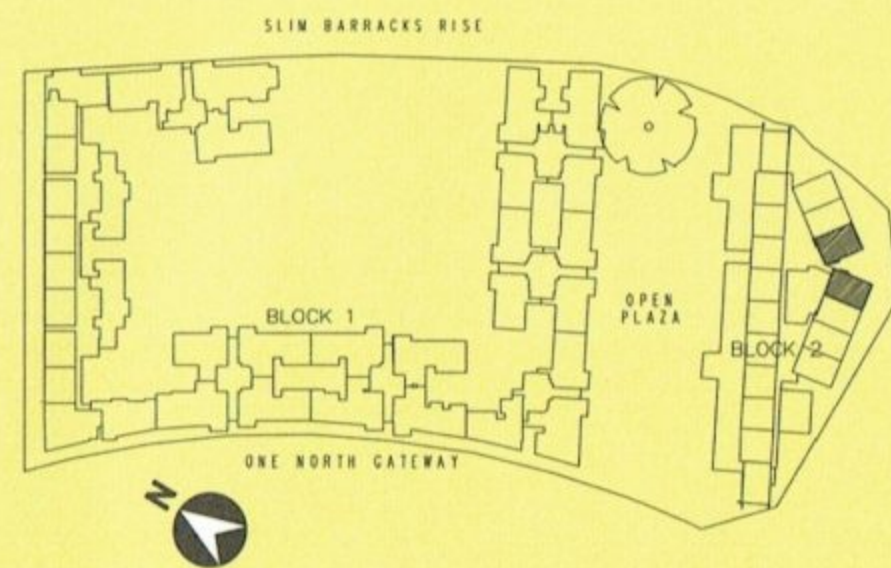

1 BEDROOM TYPE S4b

FLOOR AREA 56 SQ M 603 SQ FT

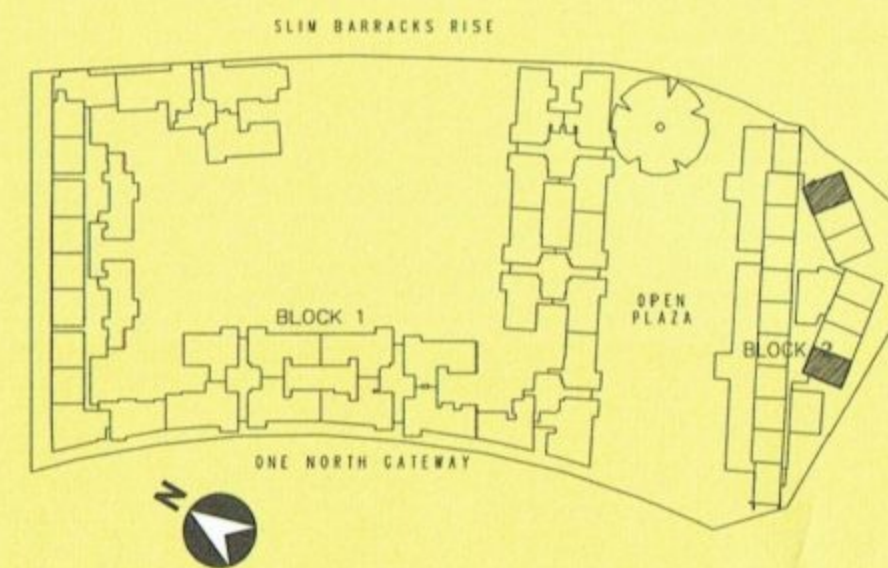

THE PLANS ARE SUBJECT TO CHANGE WHEN REQUIRED OR APPROVED BY THE RELEVANT AUTHORITIES AND ARE NOT DRAWN TO SCALE.

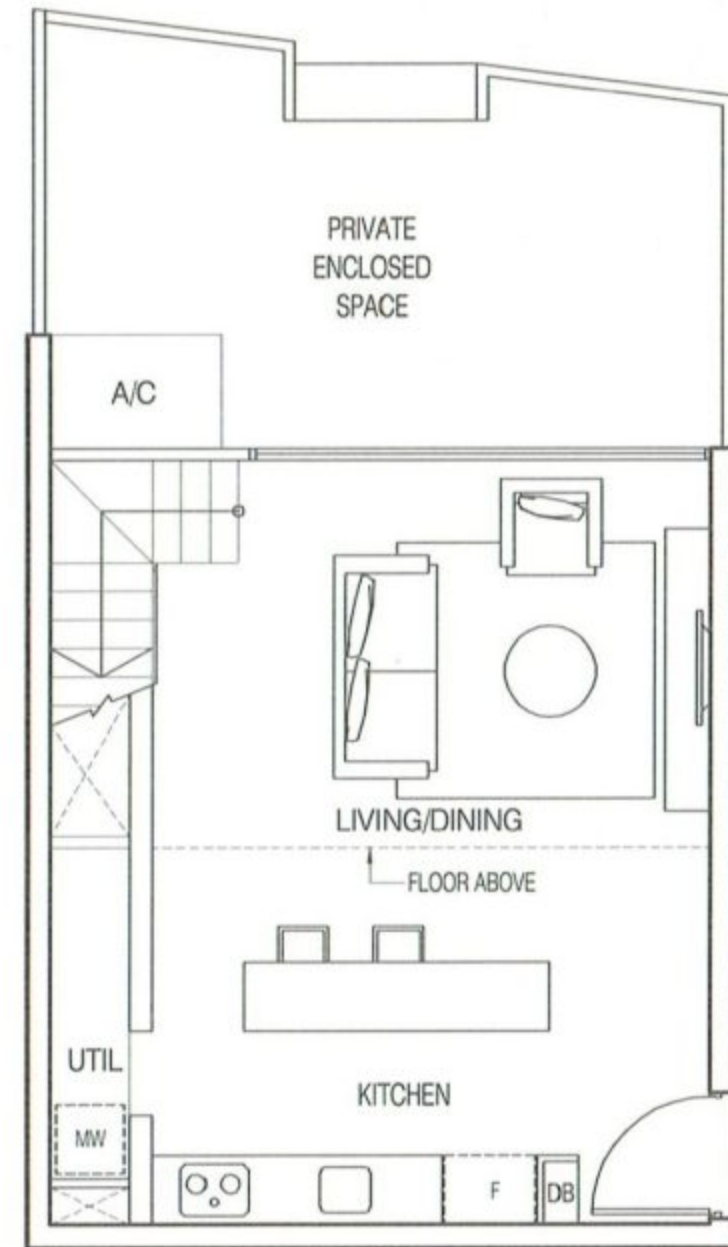

LOWER FLOOR

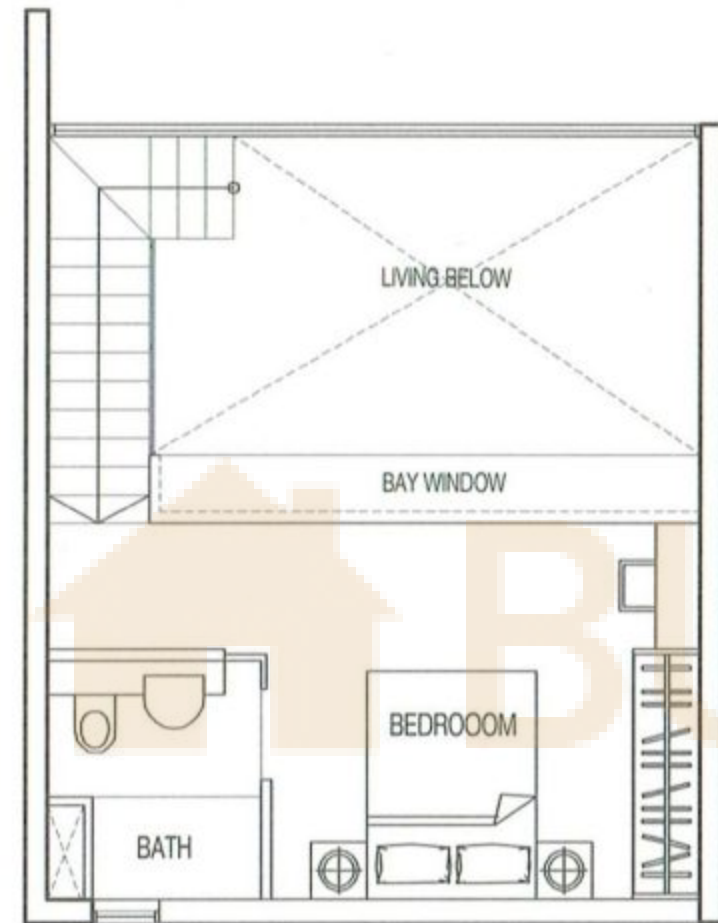

UPPER FLOOR

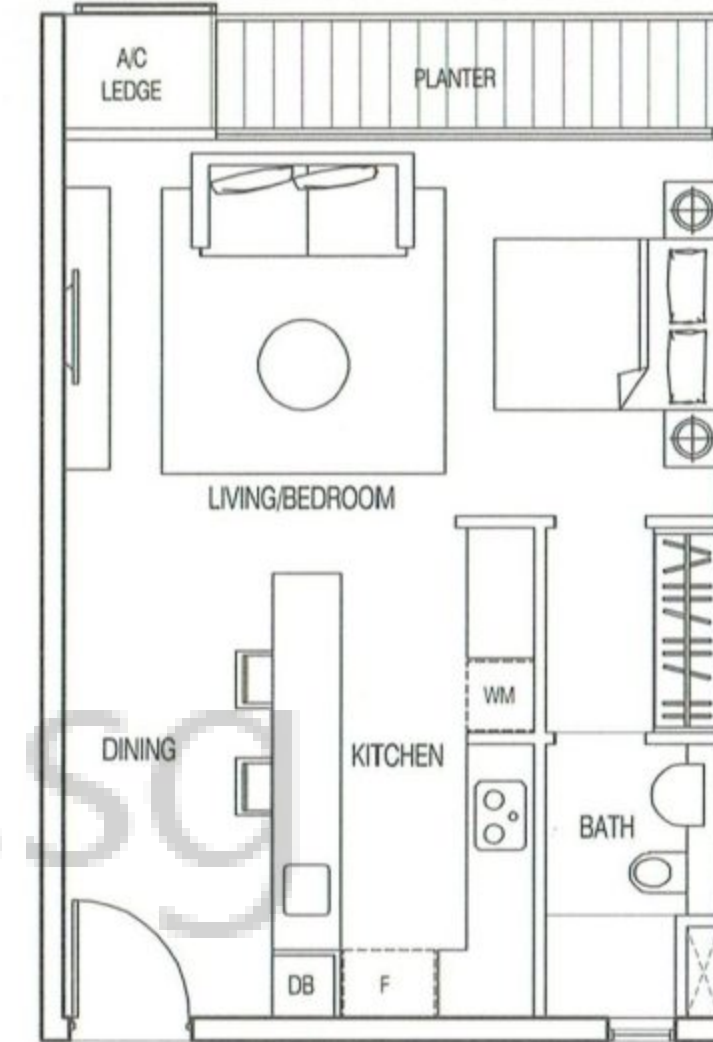

DUPLEX 1 BEDROOM | TYPE S3g(P)

FLOOR AREA | 103 SQ M | 1109 SQ FT

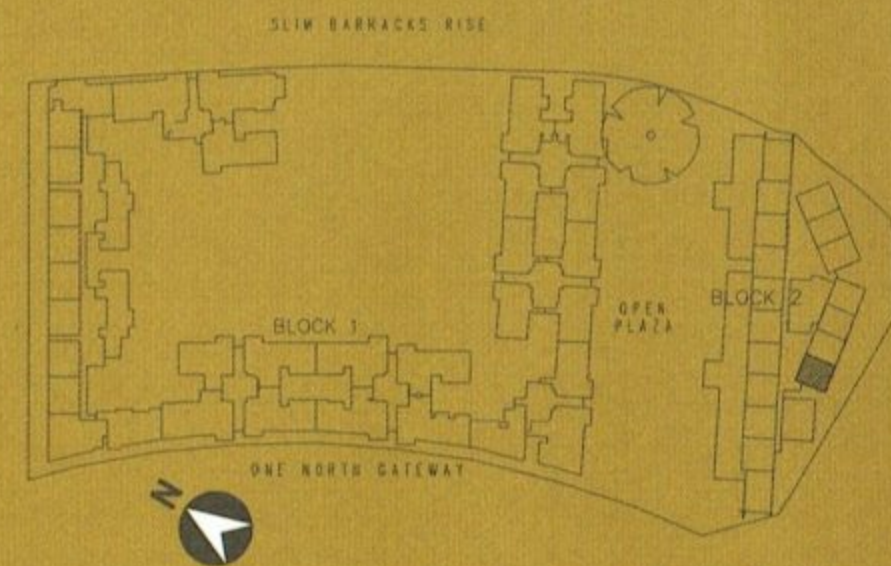

THE PLANS ARE SUBJECT TO CHANGE WHEN REQUIRED OR APPROVED BY THE RELEVANT AUTHORITIES AND ARE NOT DRAWN TO SCALE.

1 BEDROOM | TYPE S4

FLOOR AREA | 53 SQ M | 570 SQ FT

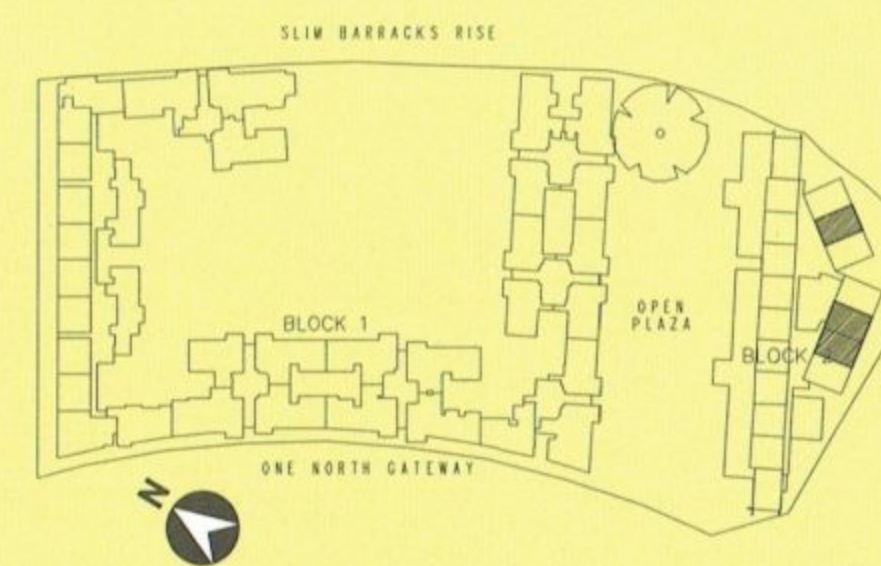

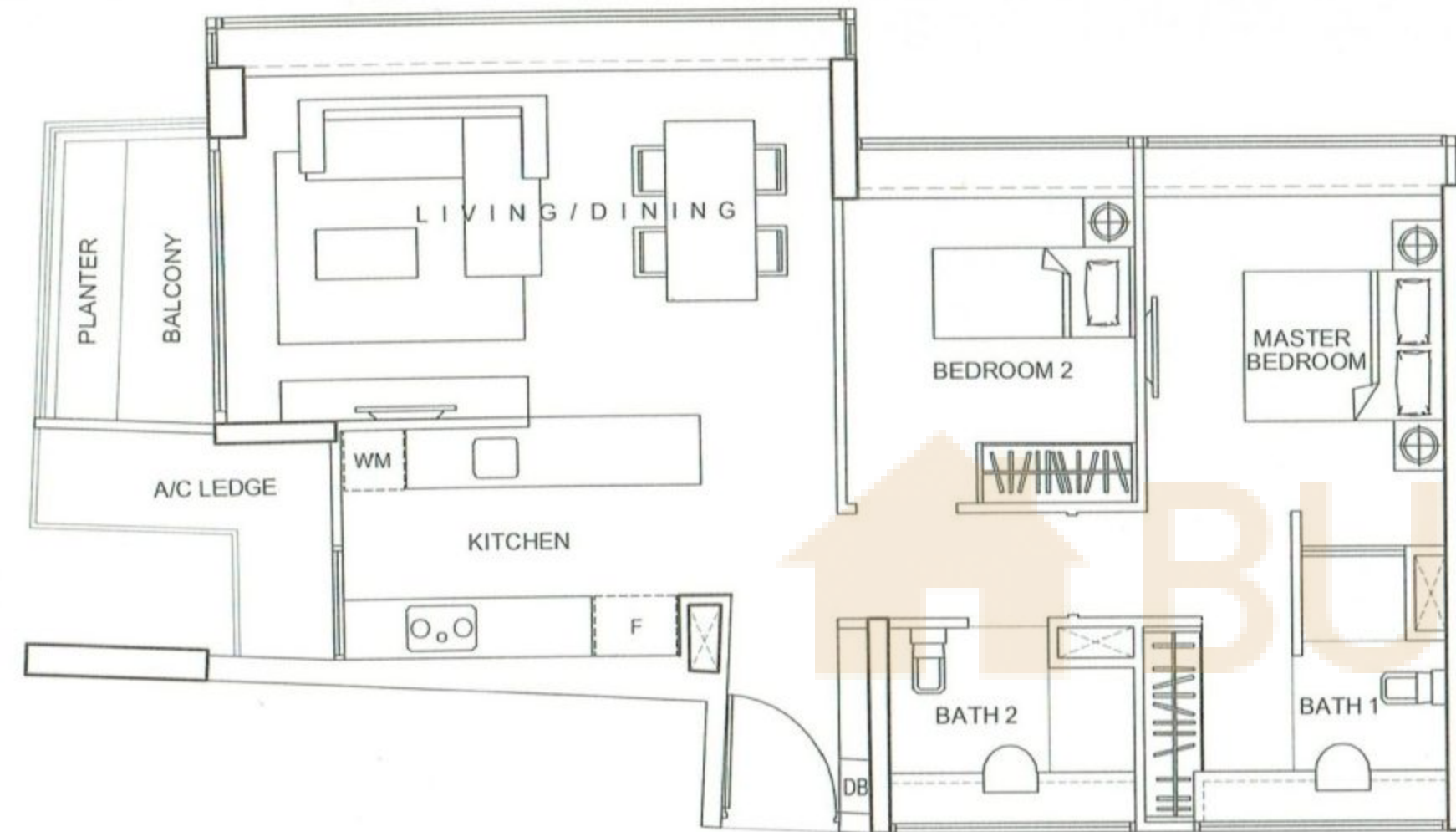

2 BEDROOMS | TYPE B7

FLOOR AREA | 91 SQ M | 980 SQ FT

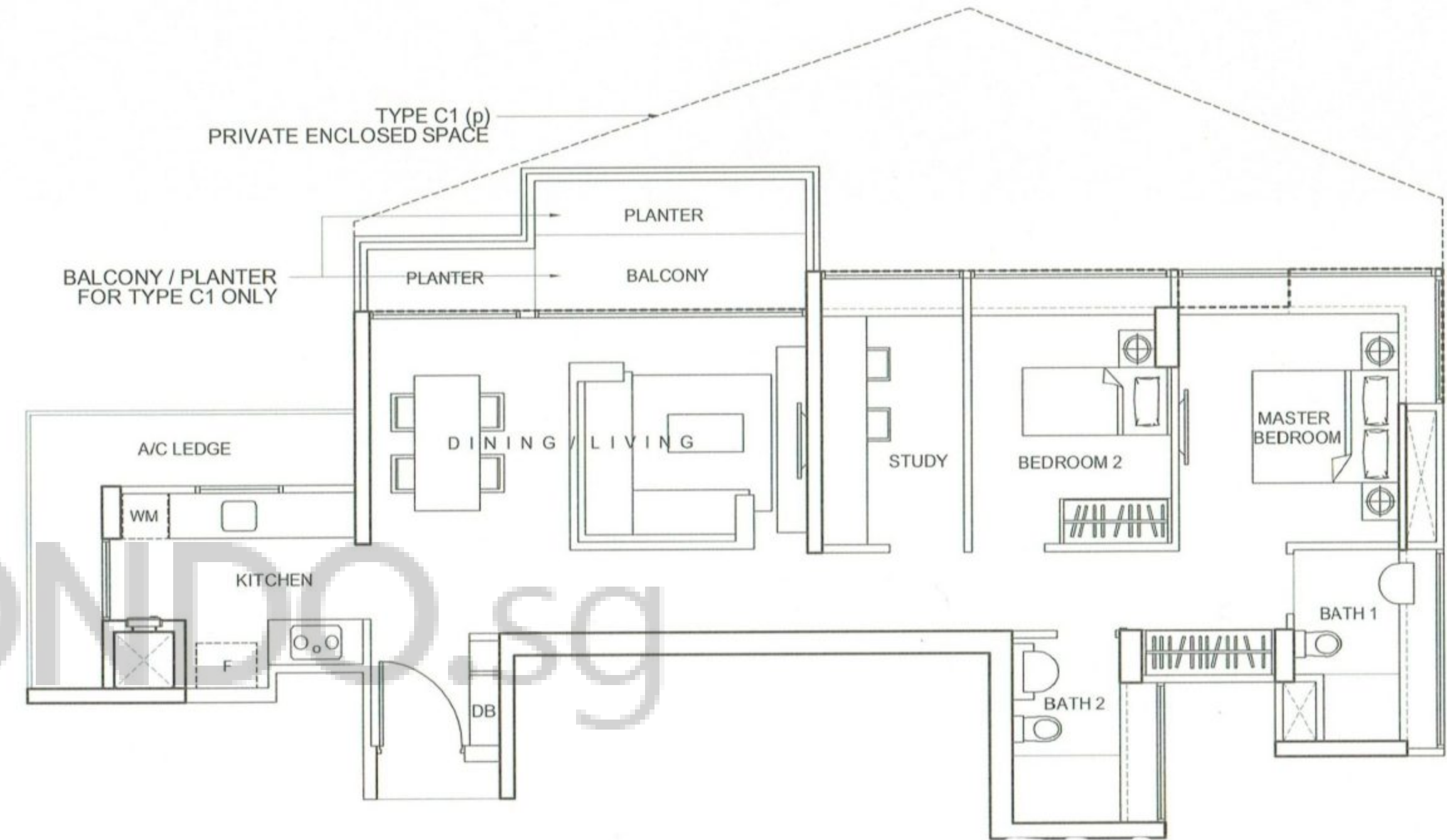
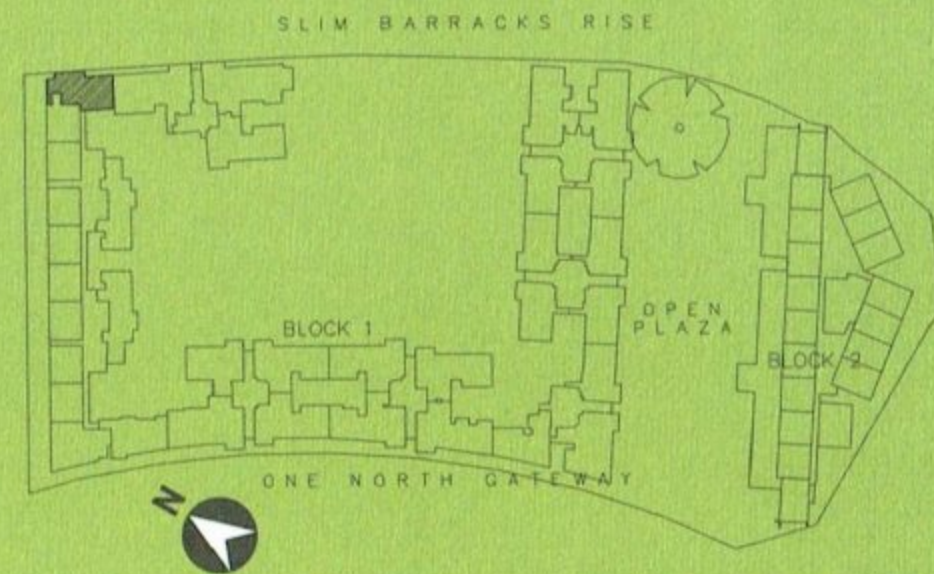

2 BEDROOMS + STUDY | TYPE C1 & C1(P)

FLOOR AREA | 103 SQ M | 1109 SQ FT

FLOOR AREA | 134 SQ M | 1442 SQ FT

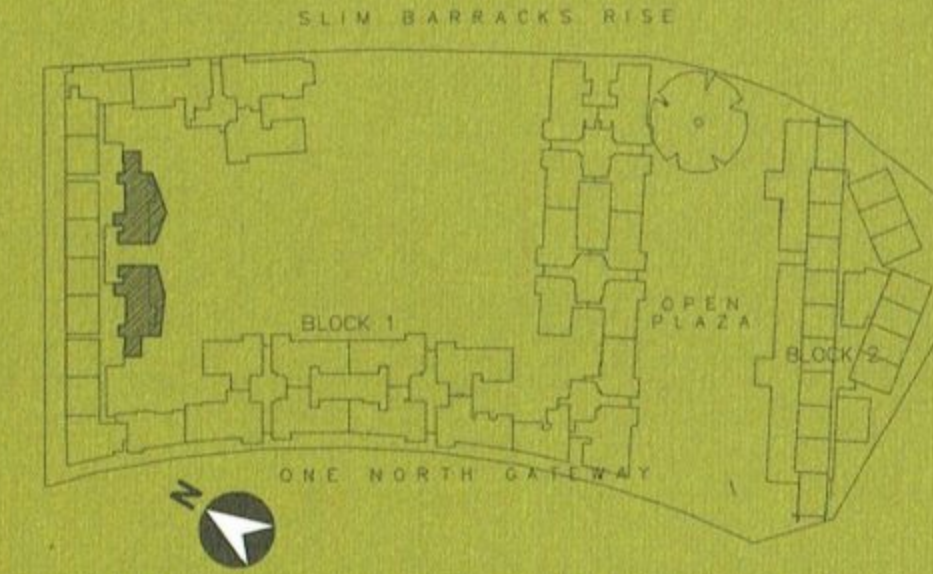

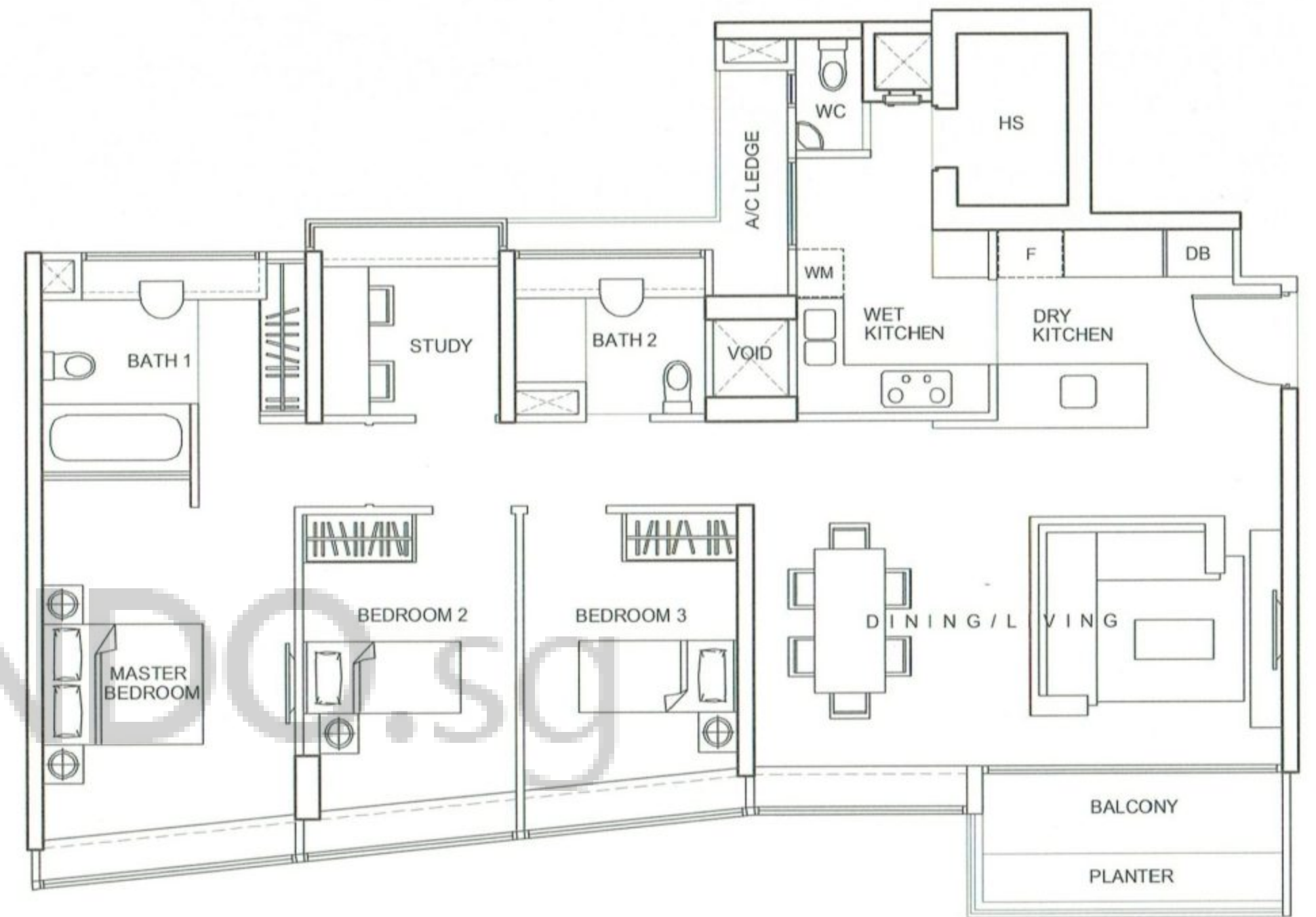
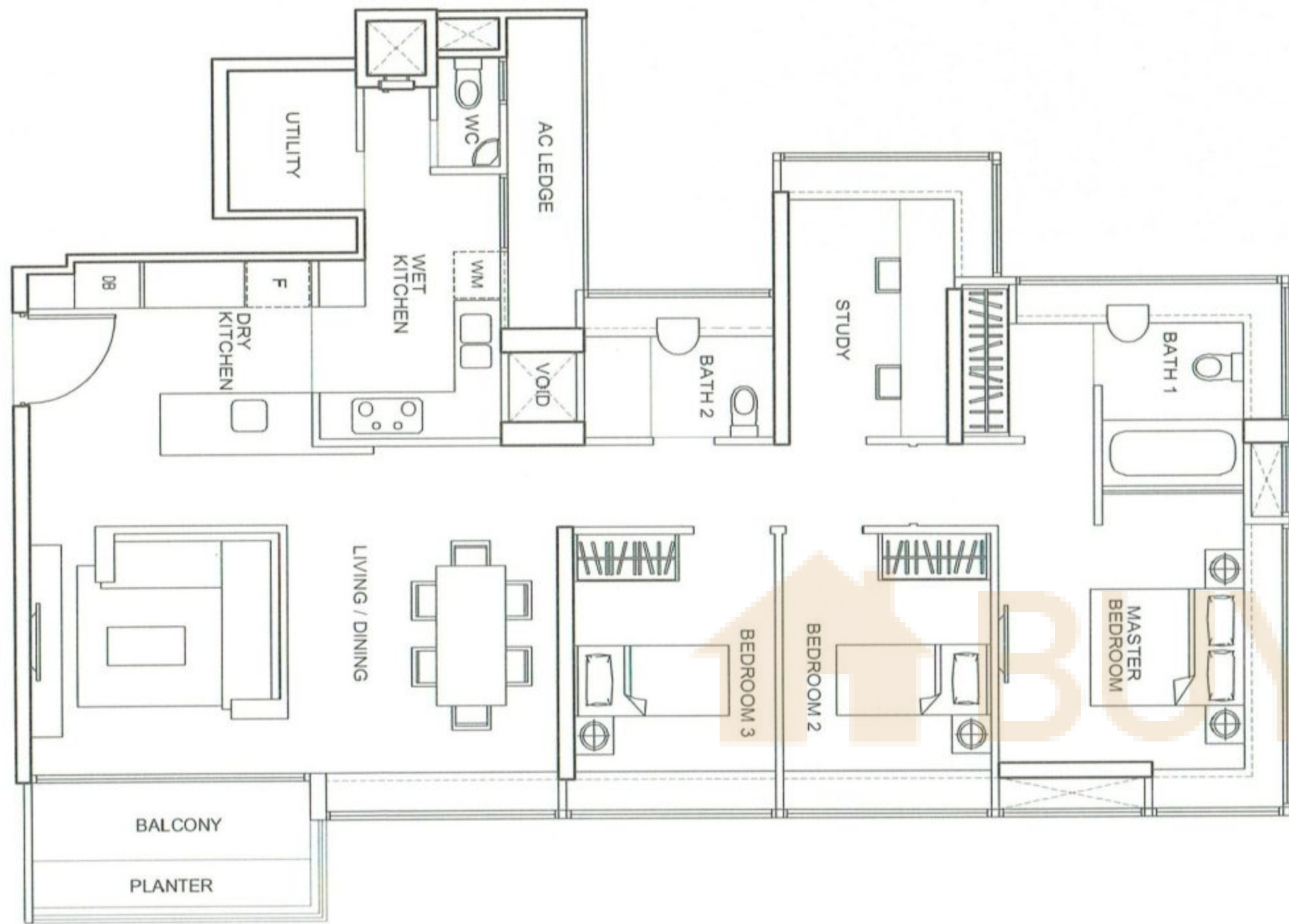

3 BEDROOMS + STUDY | TYPE E1

FLOOR AREA | 133 SQ M | 1432 SQ FT

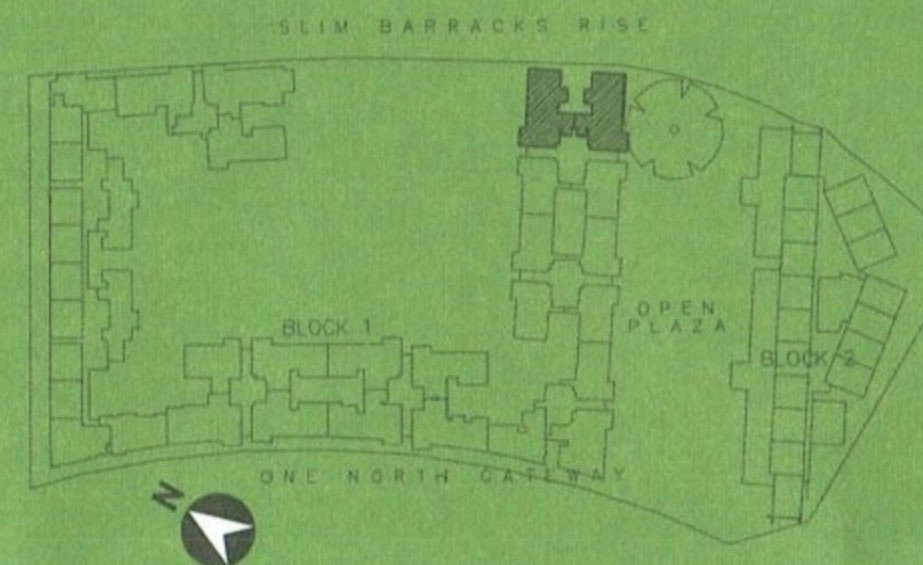

3 BEDROOMS + STUDY | TYPE E2

FLOOR AREA | 132 SQ M | 1421 SQ FT

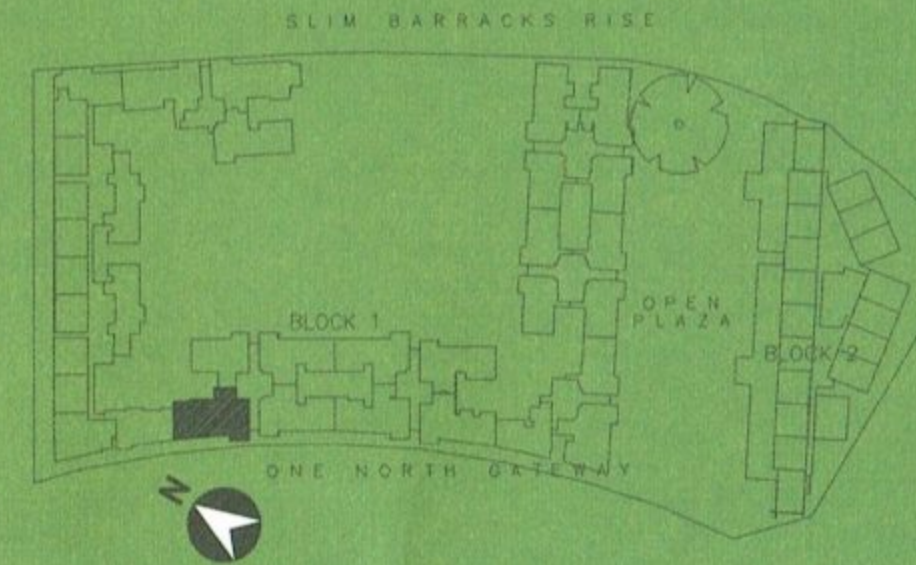

THE PLANS ARE SUBJECT TO CHANGE WHEN REQUIRED OR APPROVED BY THE RELEVANT AUTHORITIES AND ARE NOT DRAWN TO SCALE.

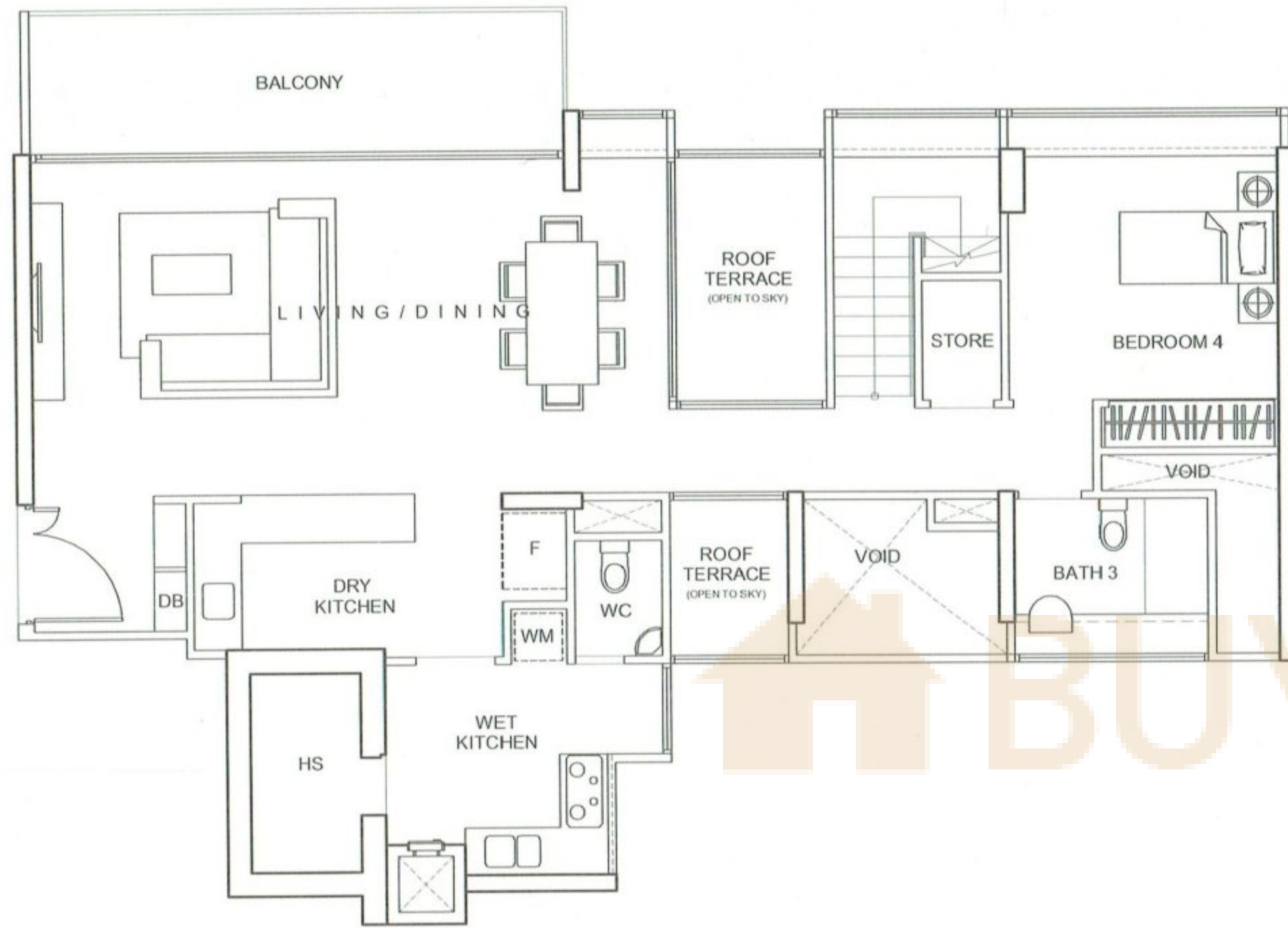

LOWER FLOOR

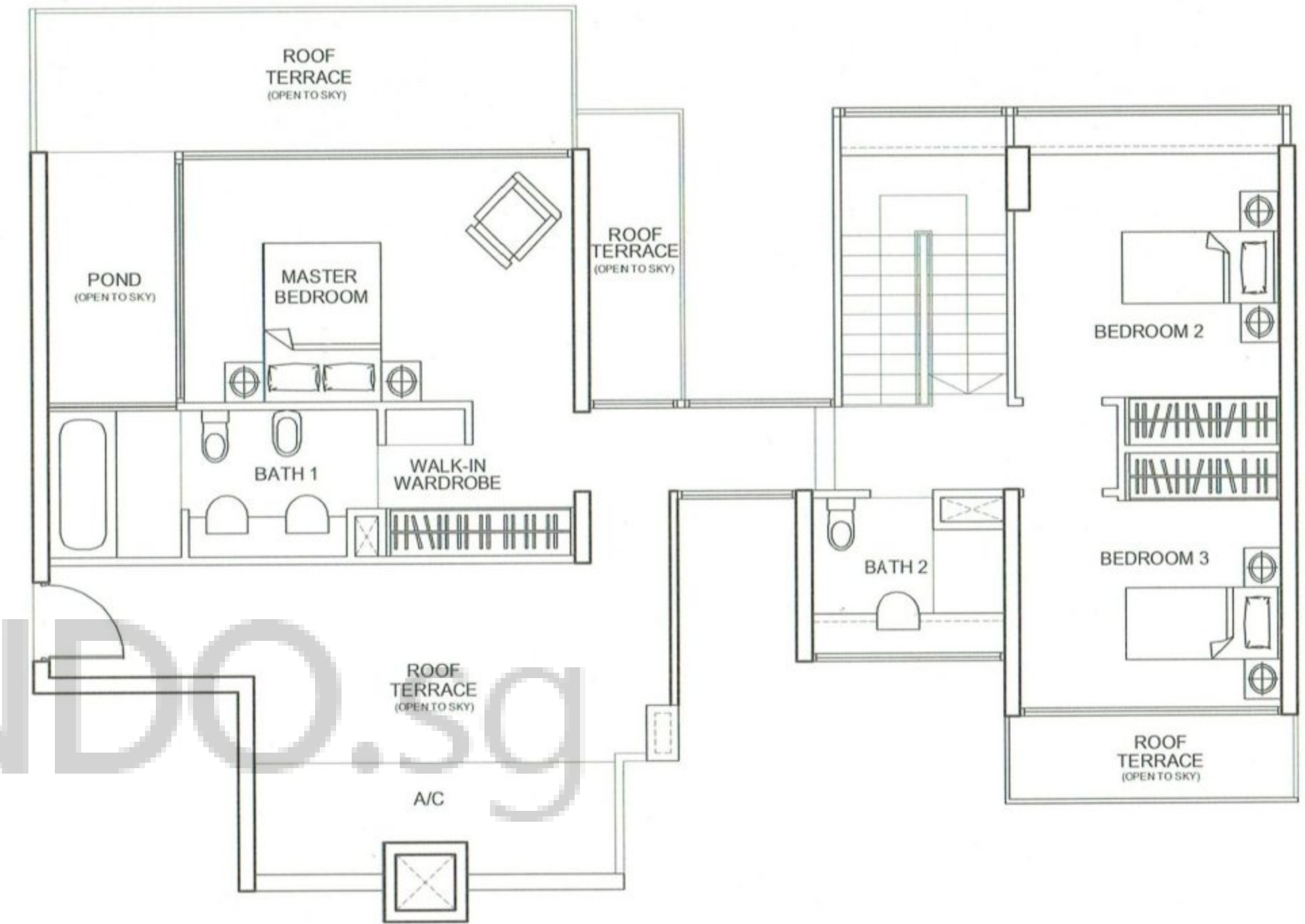

UPPER FLOOR

PENTHOUSE 4 BEDROOMS | TYPE P1

FLOOR AREA | 248 SQ M | 2669 SQ FT

LOWER FLOOR AREA | 120 SQ M | 1292 SQ FT

UPPER FLOOR AREA | 128 SQ M | 1378 SQ FT

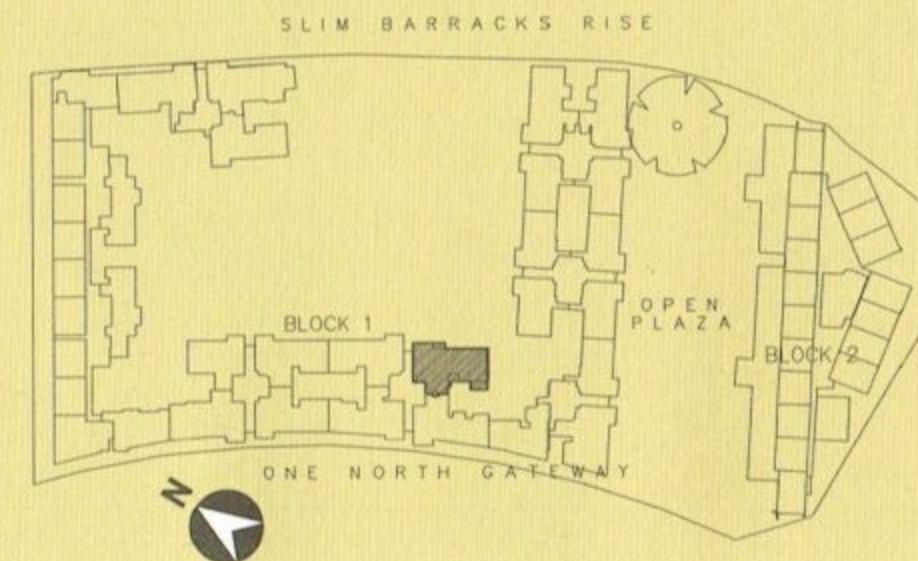

THE PLANS ARE SUBJECT TO CHANGE WHEN REQUIRED OR APPROVED BY THE RELEVANT AUTHORITIES AND ARE NOT DRAWN TO SCALE.

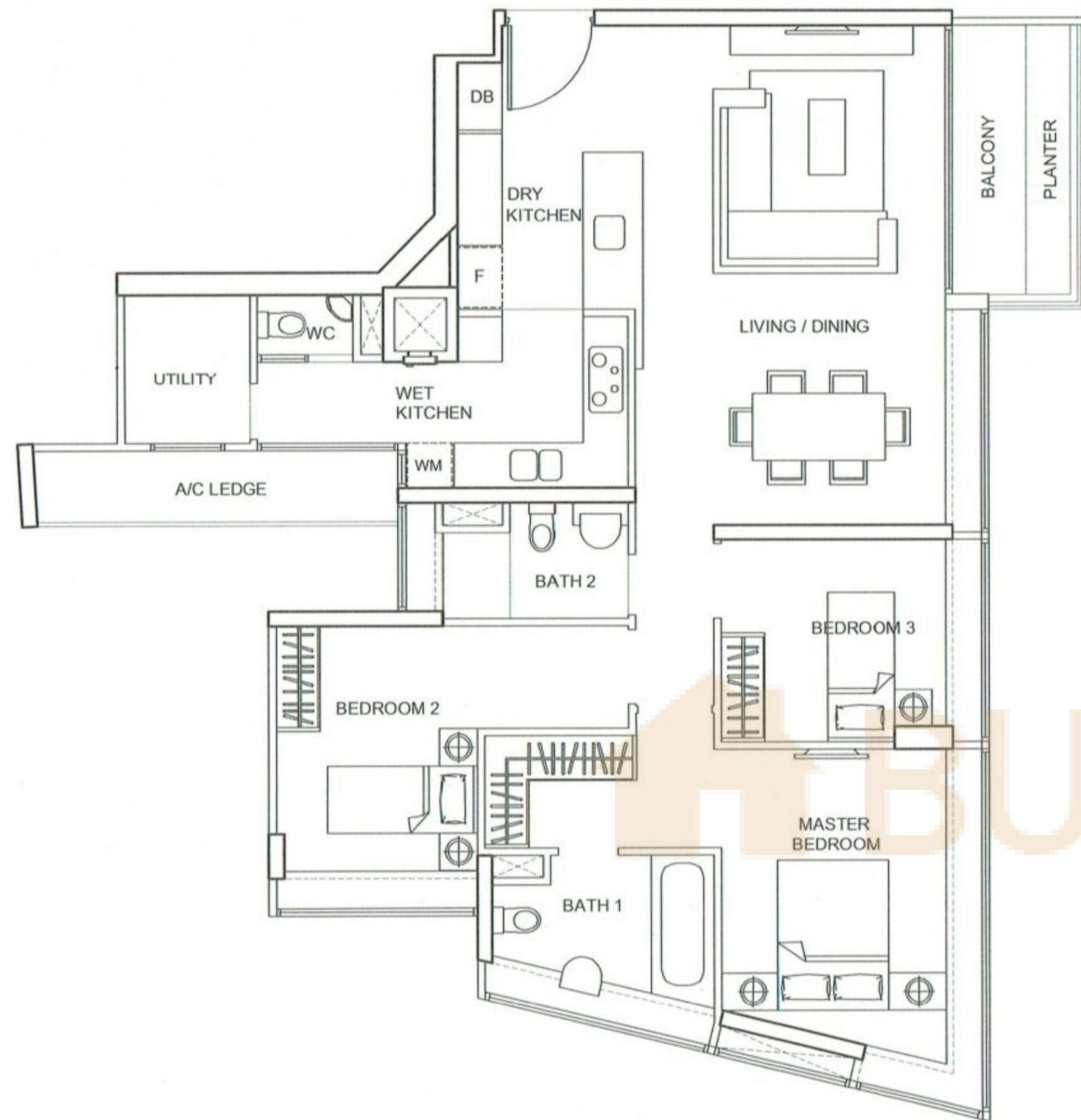

3 BEDROOMS | TYPE D1

FLOOR AREA | 127 SQ M | 1367 SQ FT

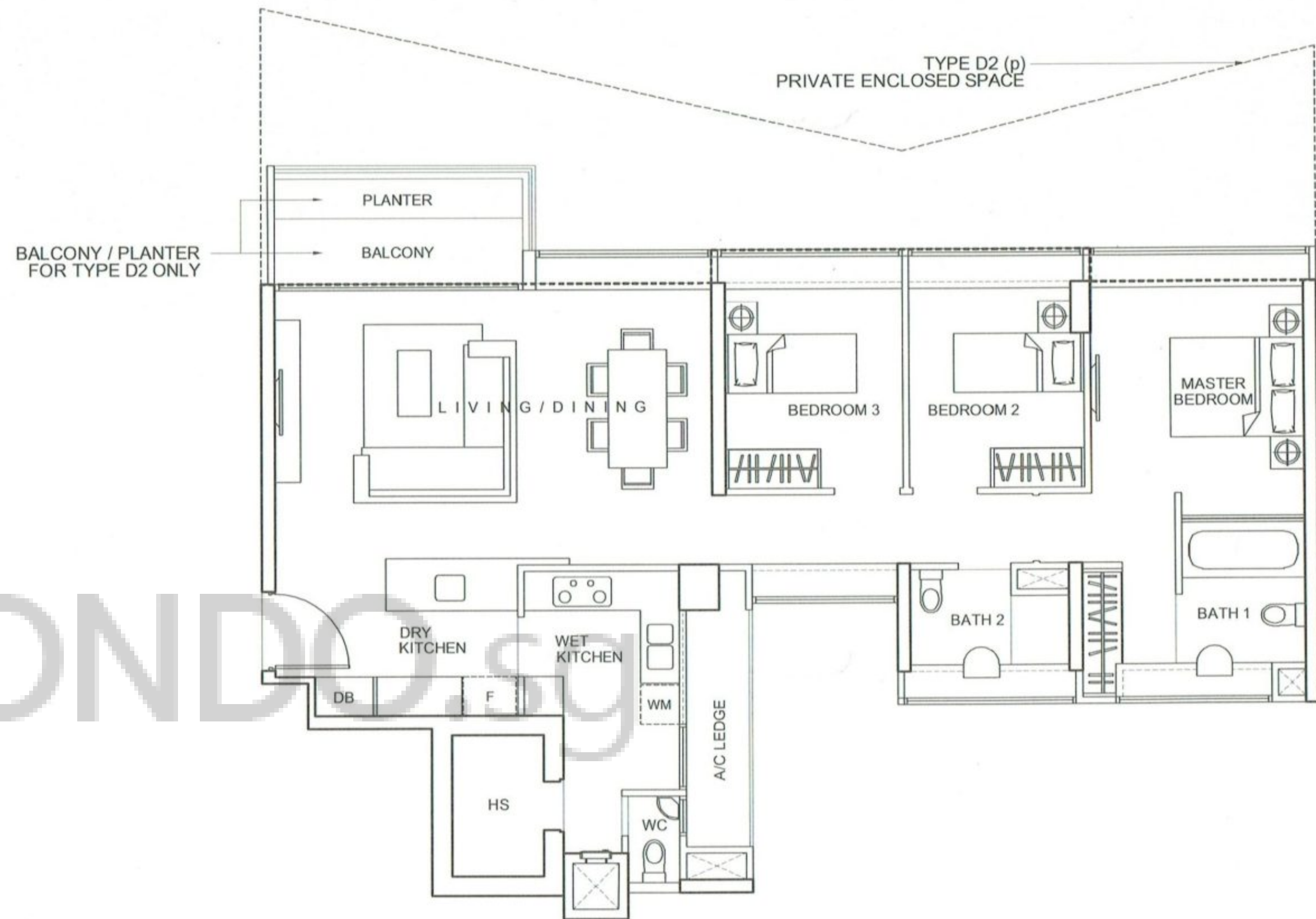
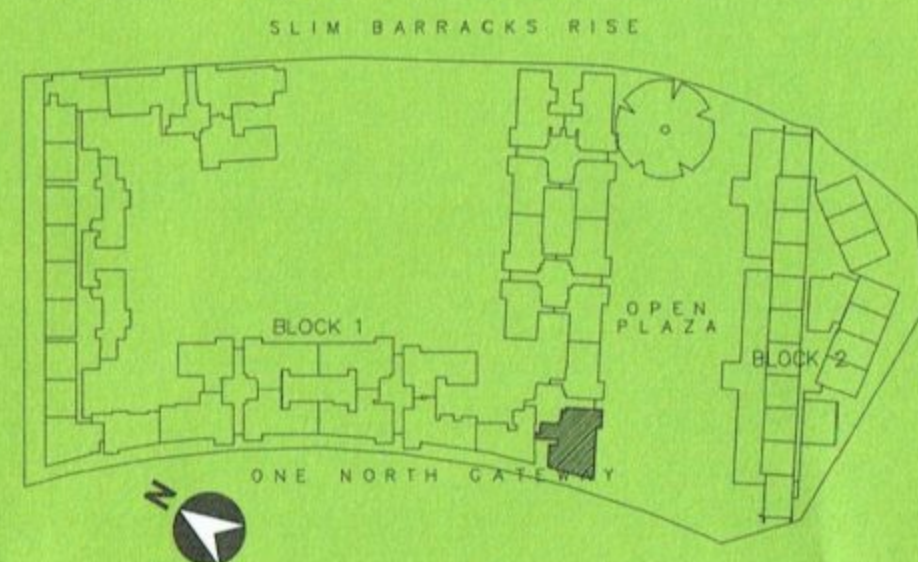

3 BEDROOMS | TYPE D2 & D2(P)

FLOOR AREA | 122 SQ M | 1313 SQ FT

FLOOR AREA | 158 SQ M | 1701 SQ FT

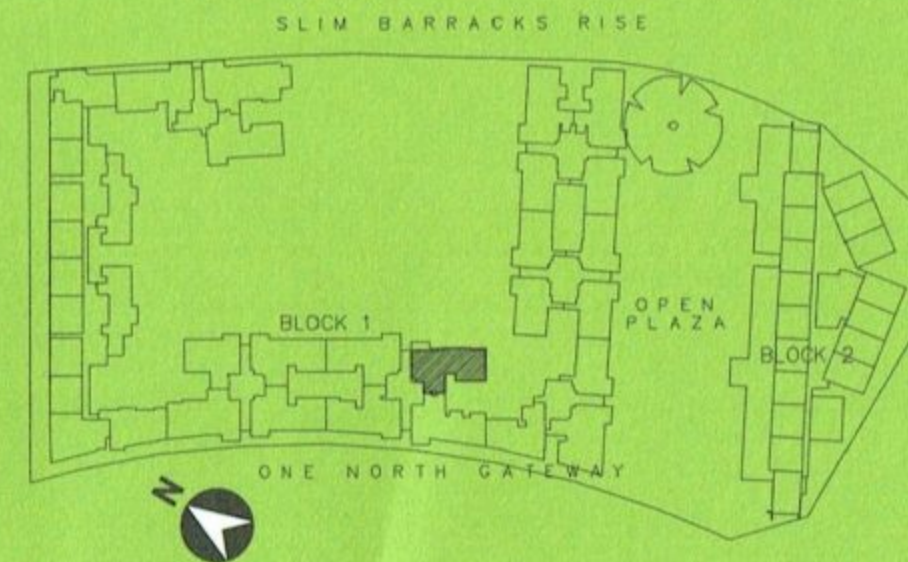



LOWER FLOOR

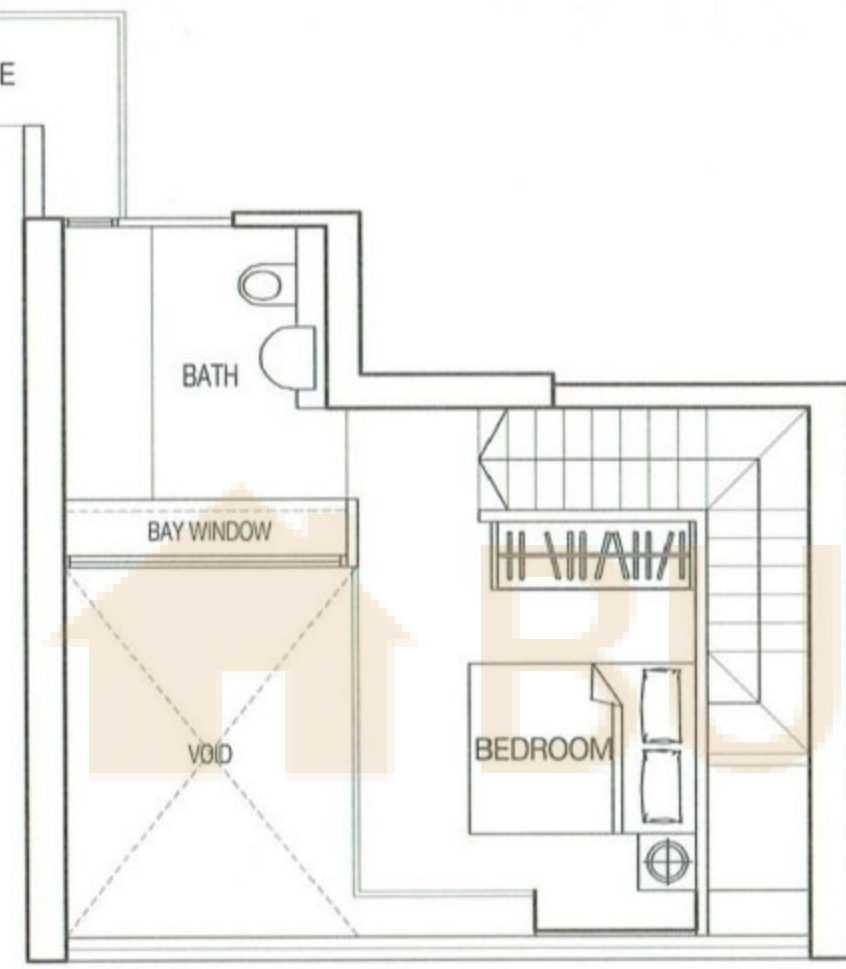

UPPER FLOOR

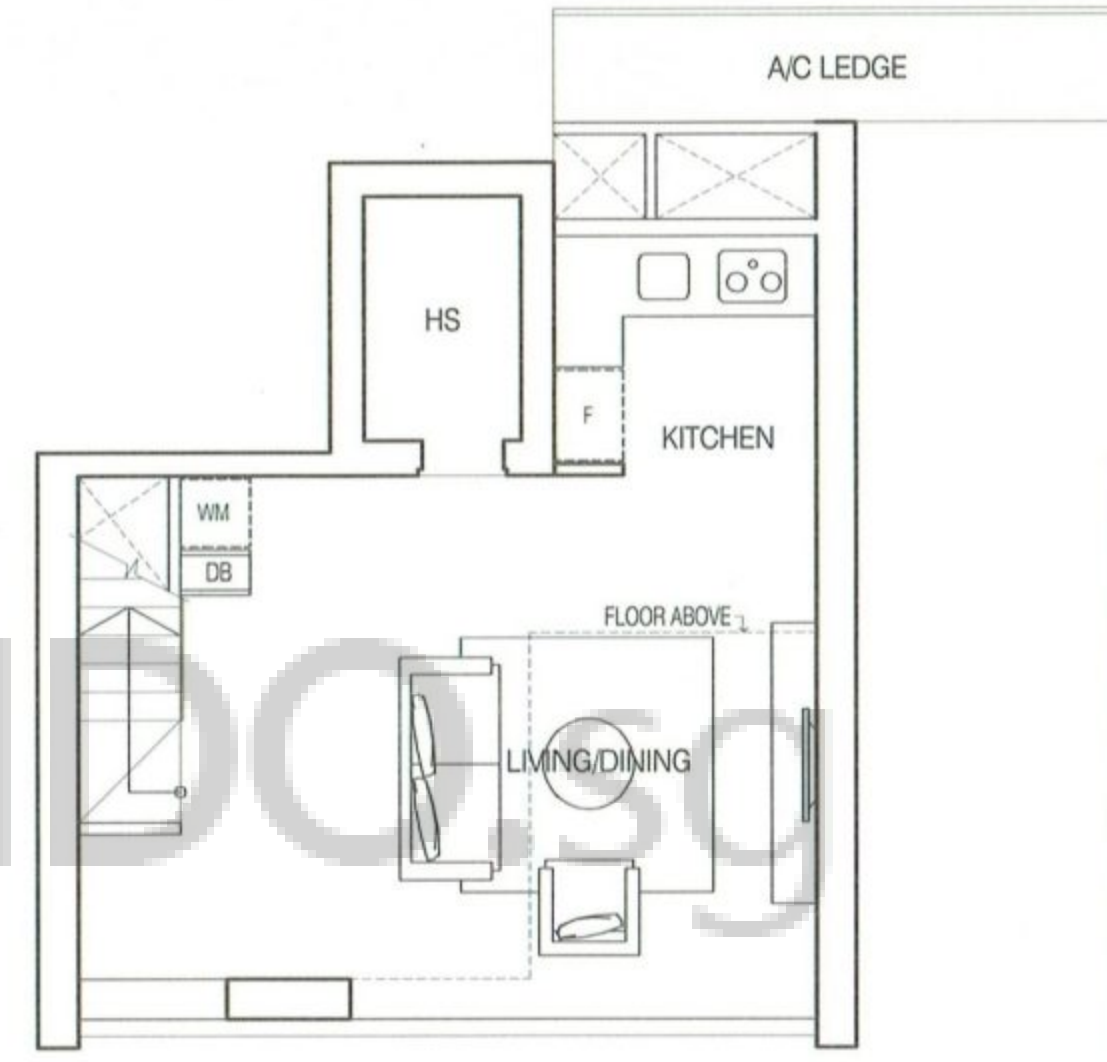

LOWER FLOOR

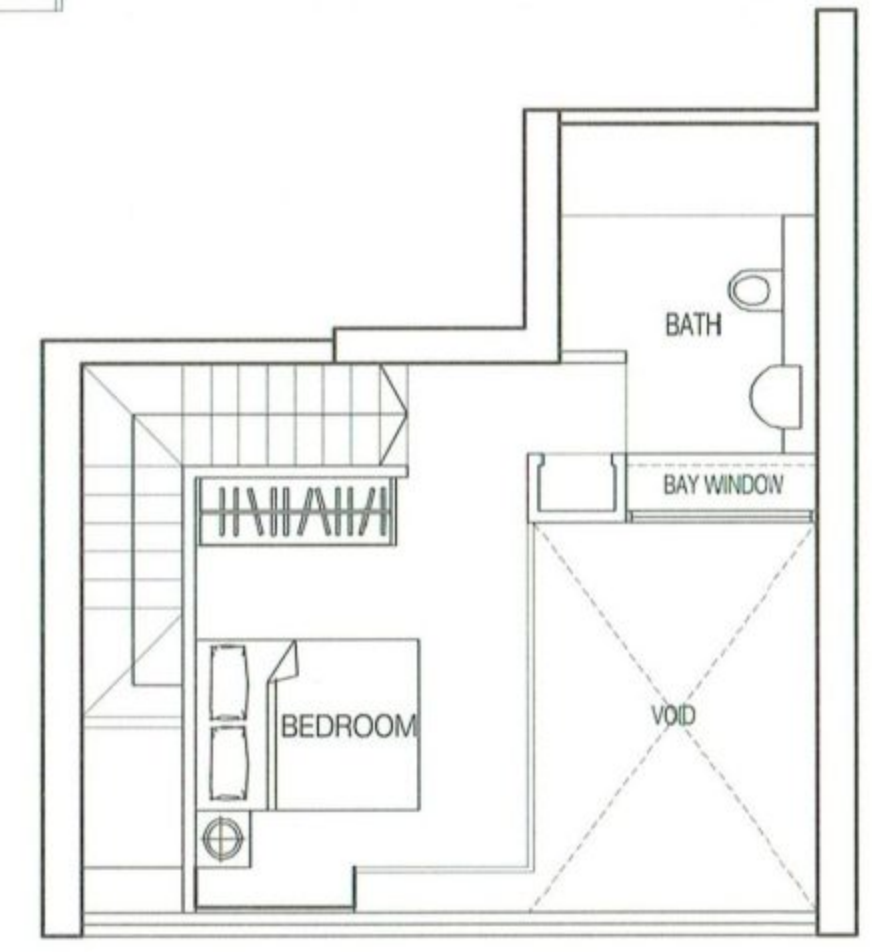

UPPER FLOOR

DUPLEX 1 BEDROOM | TYPE S2a

FLOOR AREA | 84 SQ M | 904 SQ FT

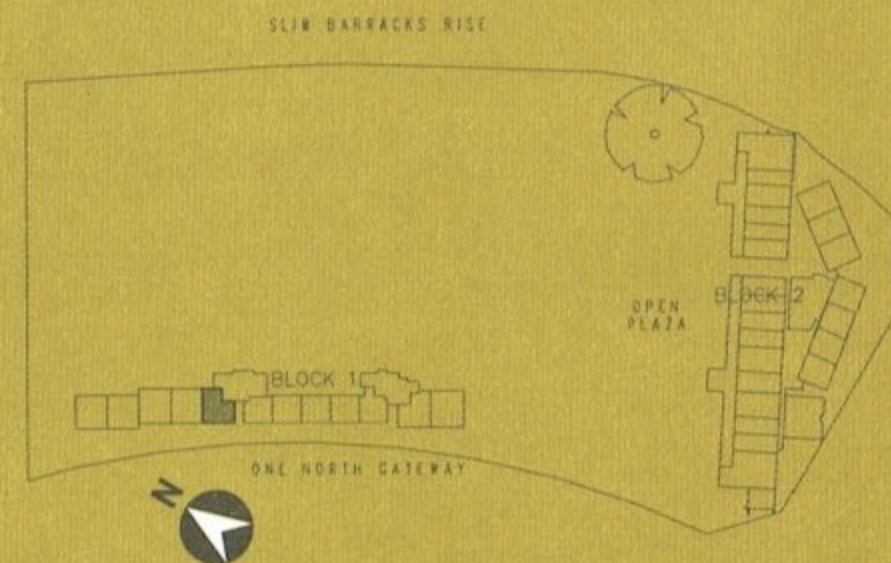

DUPLEX 1 BEDROOM | TYPE S2b

FLOOR AREA | 90 SQ M | 969 SQ FT

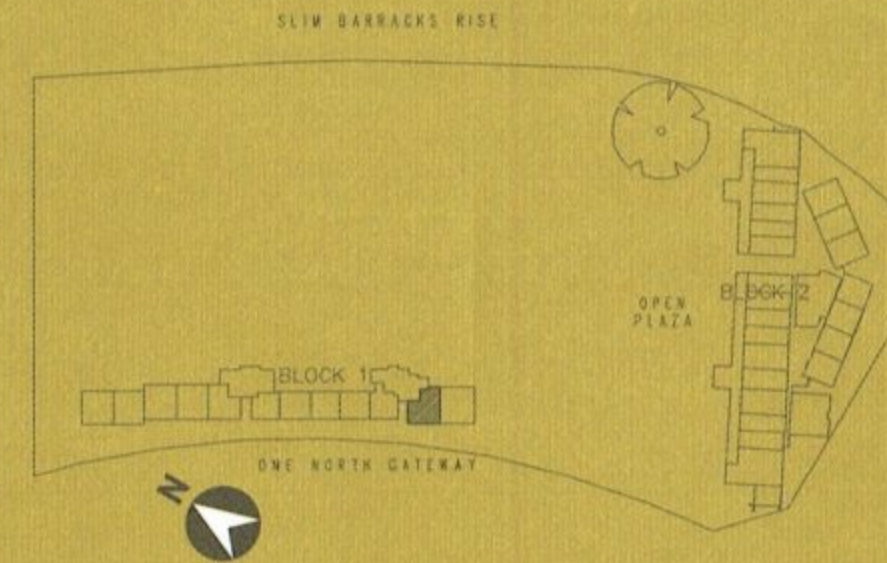

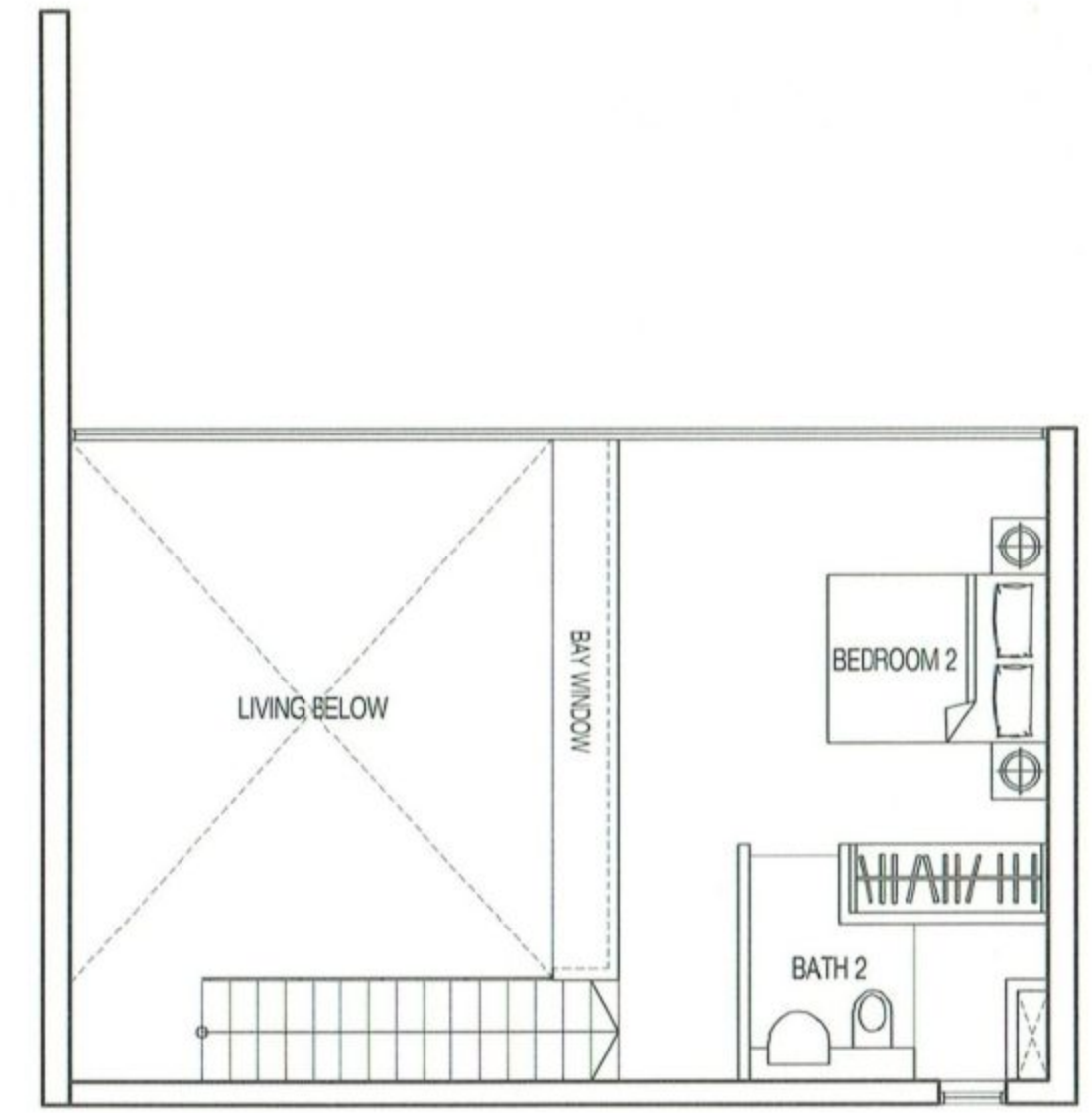
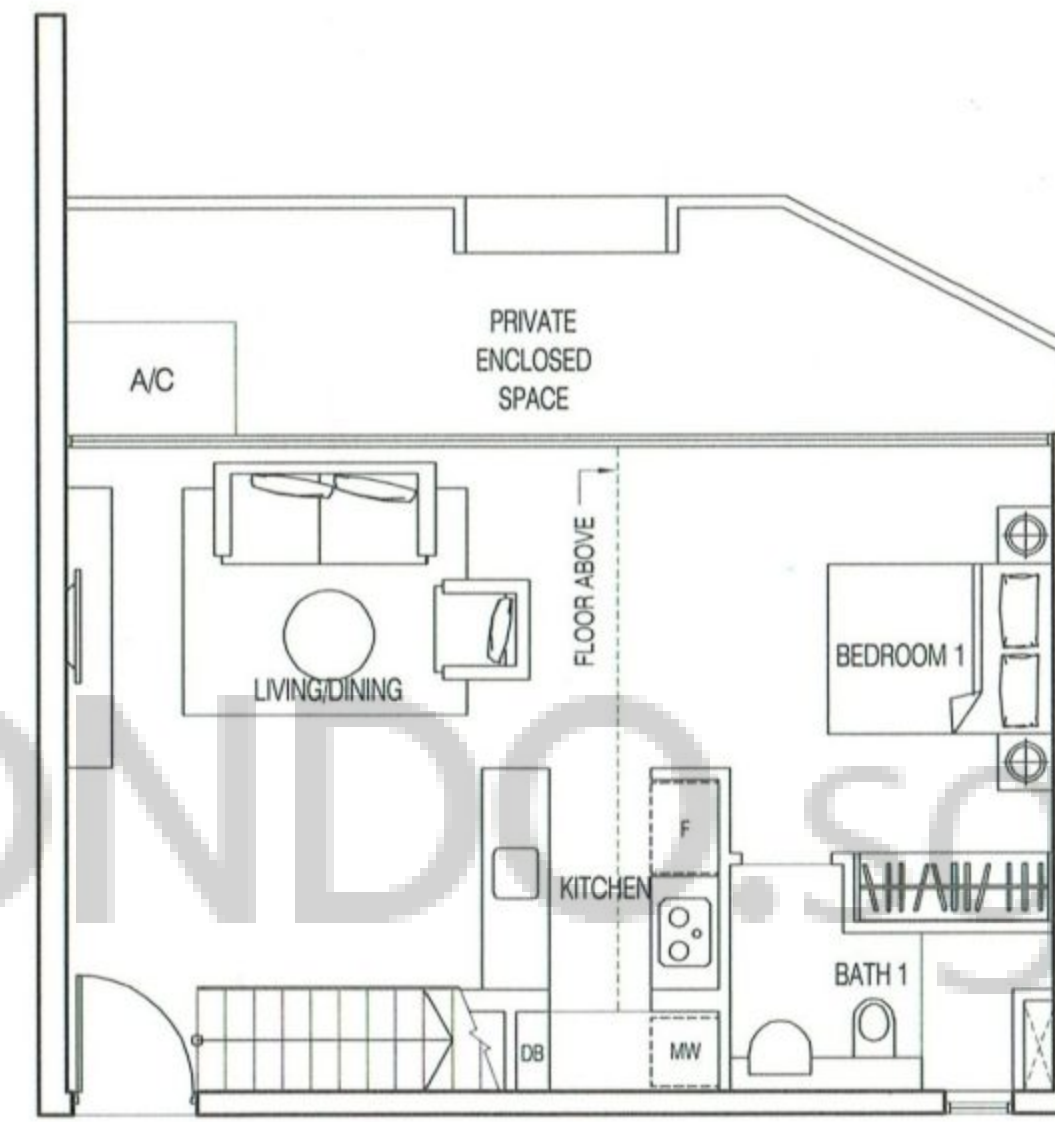
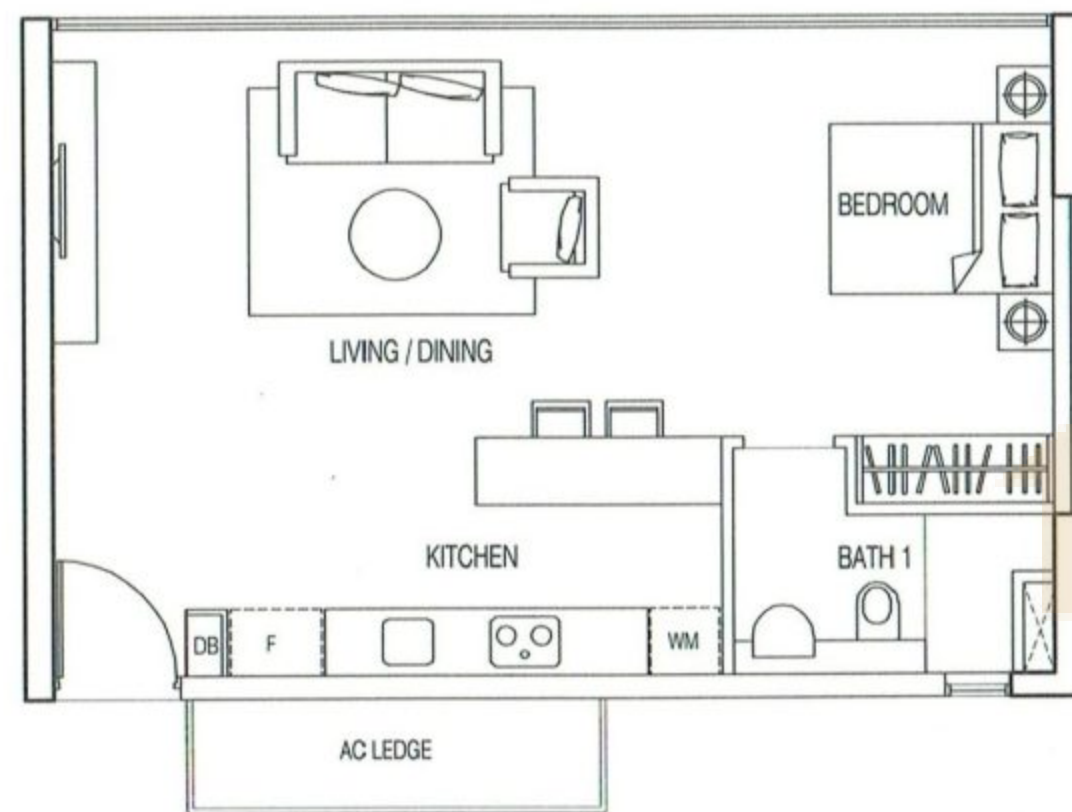

LOWER FLOOR

UPPER FLOOR

1 BEDROOM | TYPE S6c

FLOOR AREA | 57 SQ M | 614 SQ FT

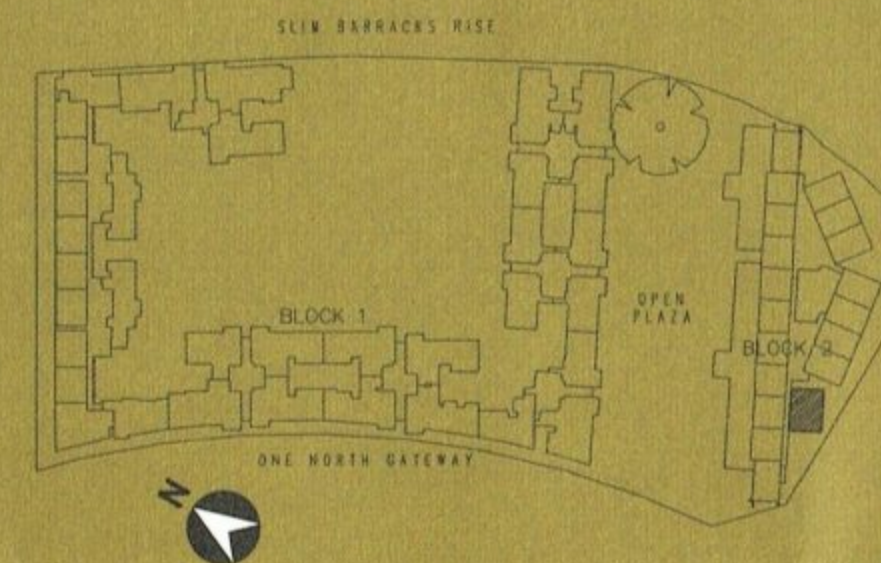
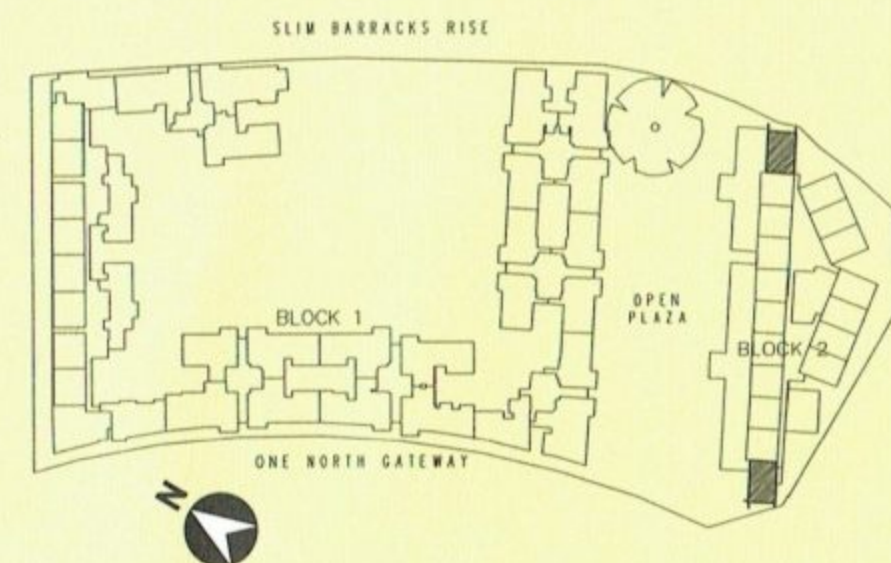

DUPLEX 2 BEDROOMS | TYPE S6(P)

FLOOR AREA | 124 SQ M | 1335 SQ FT

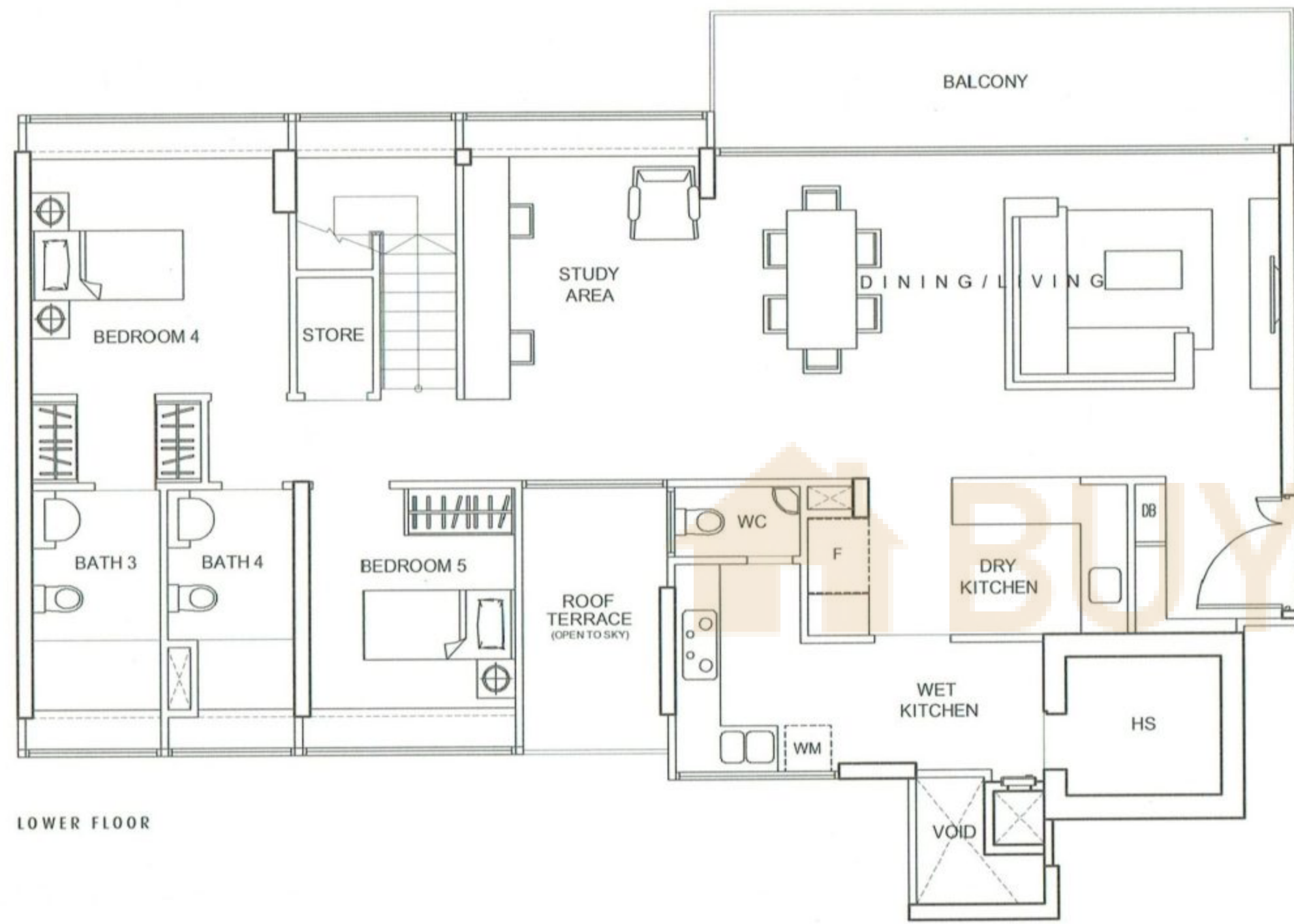

LOWER FLOOR

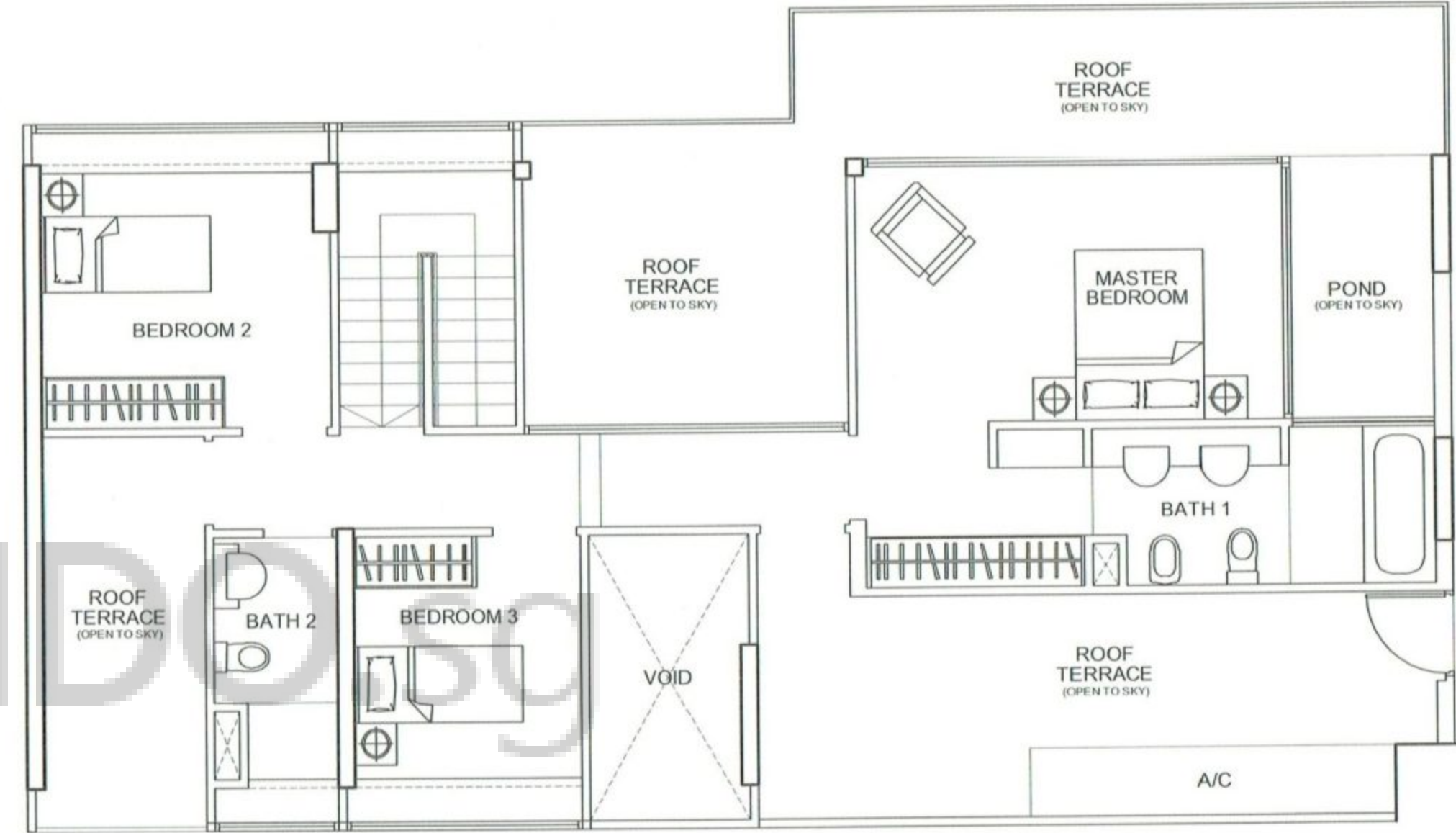

UPPER FLOOR

PENTHOUSE 5 BEDROOMS | TYPE P9

FLOOR AREA | 287 SQ M | 3089 SQ FT

LOWER FLOOR AREA | 148 SQ M | 1593 SQ FT

UPPER FLOOR AREA | 139 SQ M | 1496 SQ FT

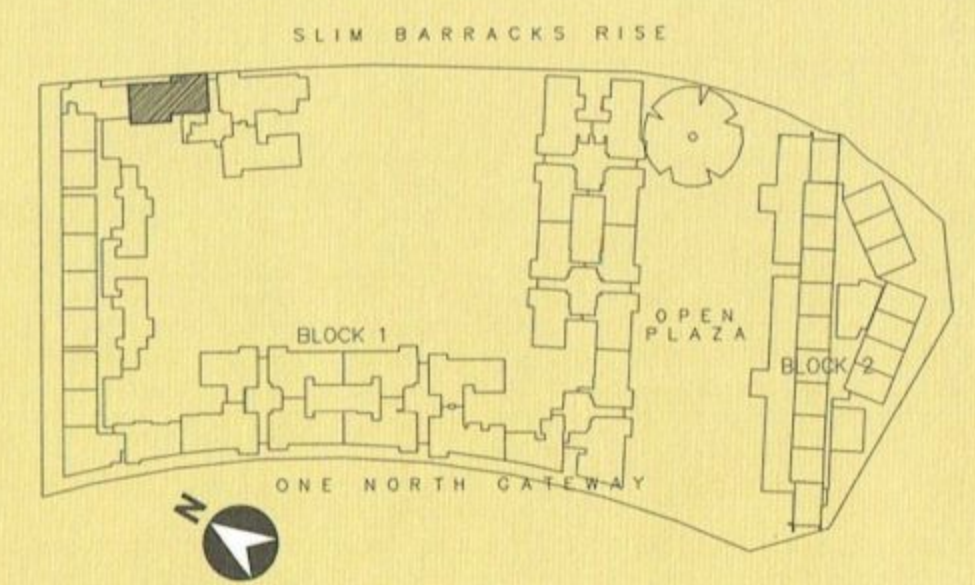

THE PLANS ARE SUBJECT TO CHANGE WHEN REQUIRED OR APPROVED BY THE RELEVANT AUTHORITIES AND ARE NOT DRAWN TO SCALE.

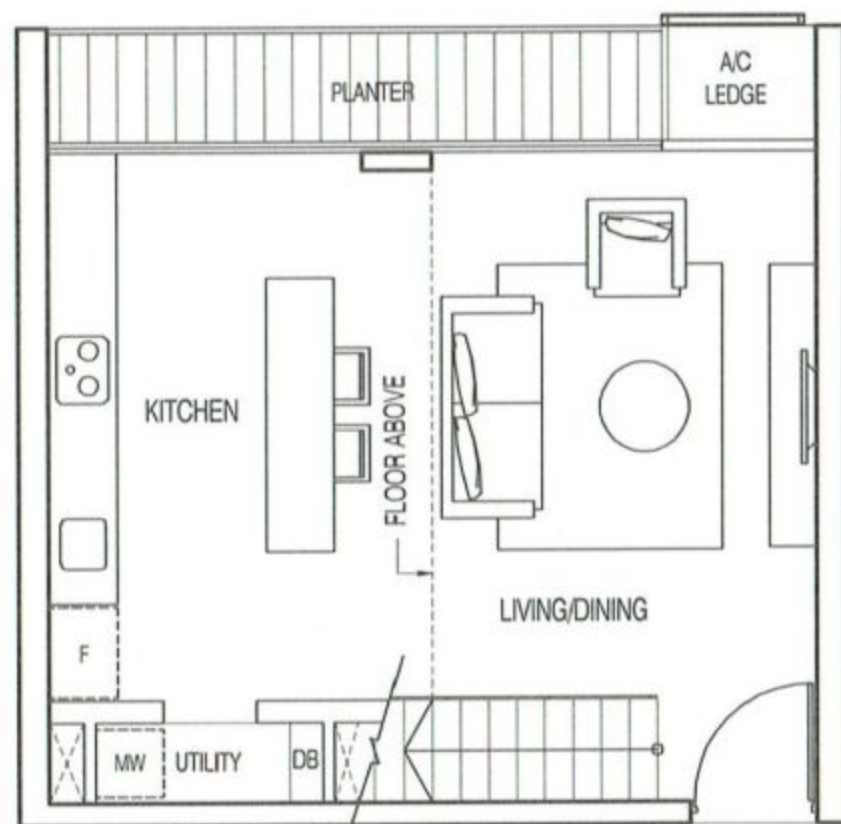

LOWER FLOOR

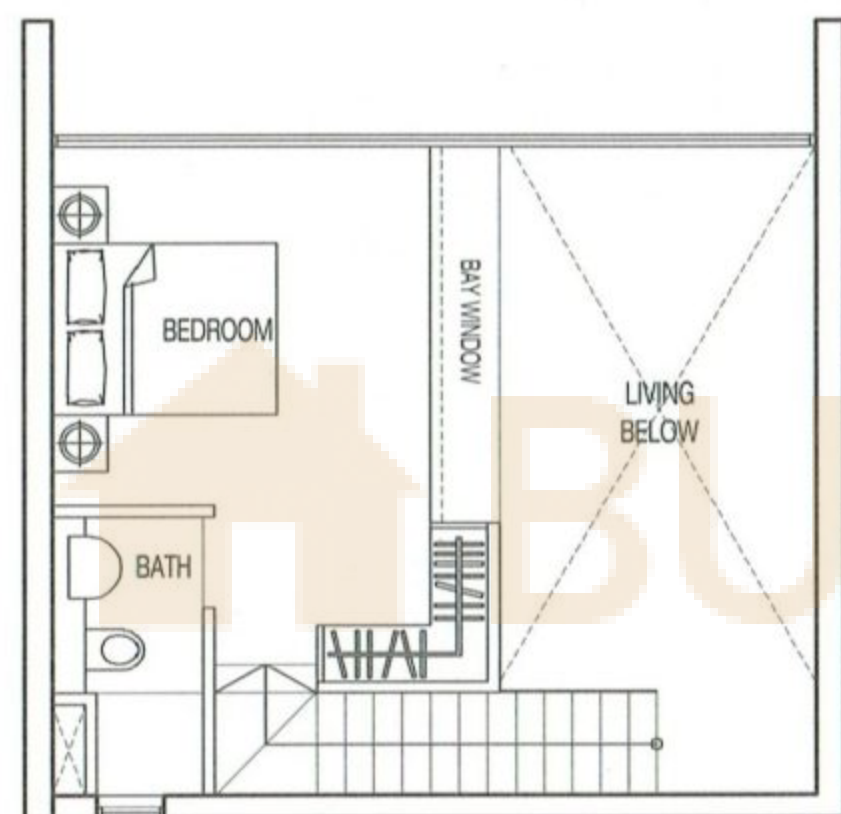

UPPER FLOOR



1 BEDROOM | TYPE S5a

FLOOR AREA | 48 SQ M | 517 SQ FT

DUPLEX 1 BEDROOM | TYPE S5

FLOOR AREA | 89 SQ M | 958 SQ FT

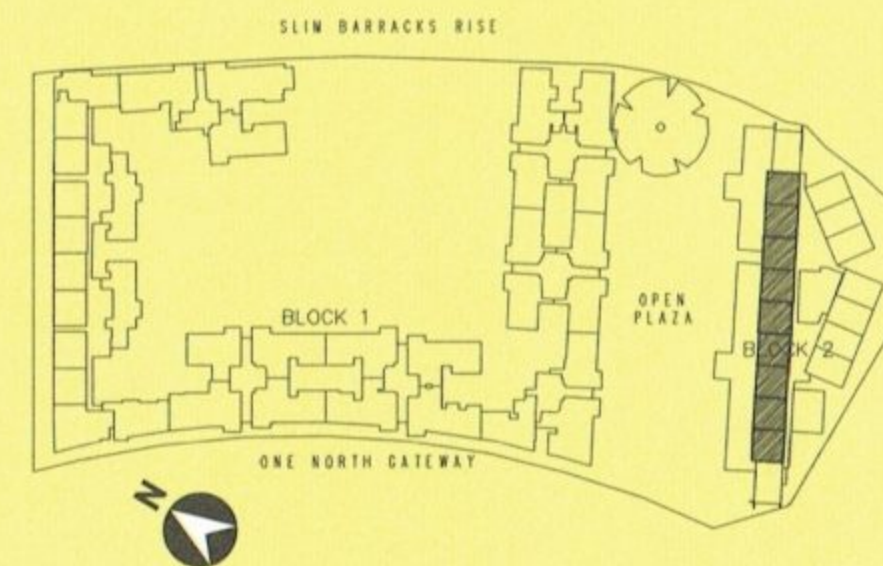
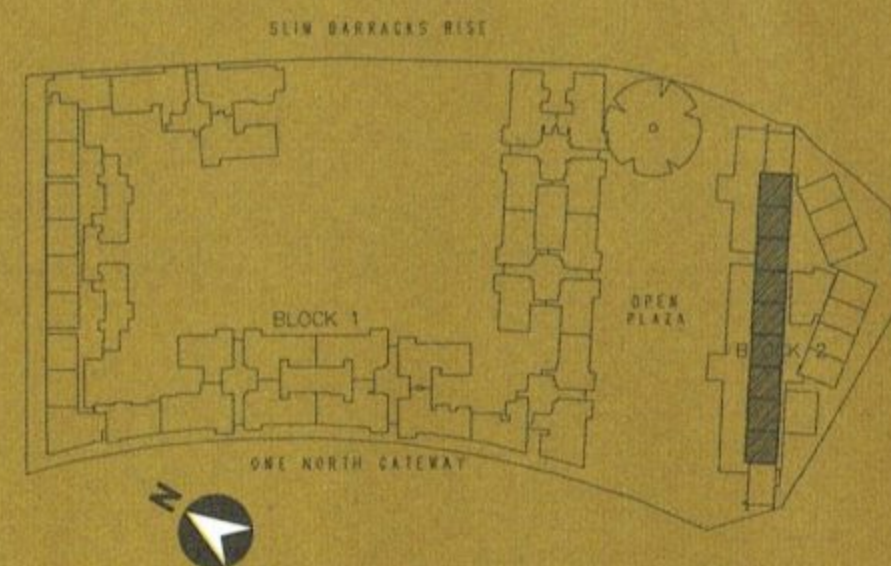

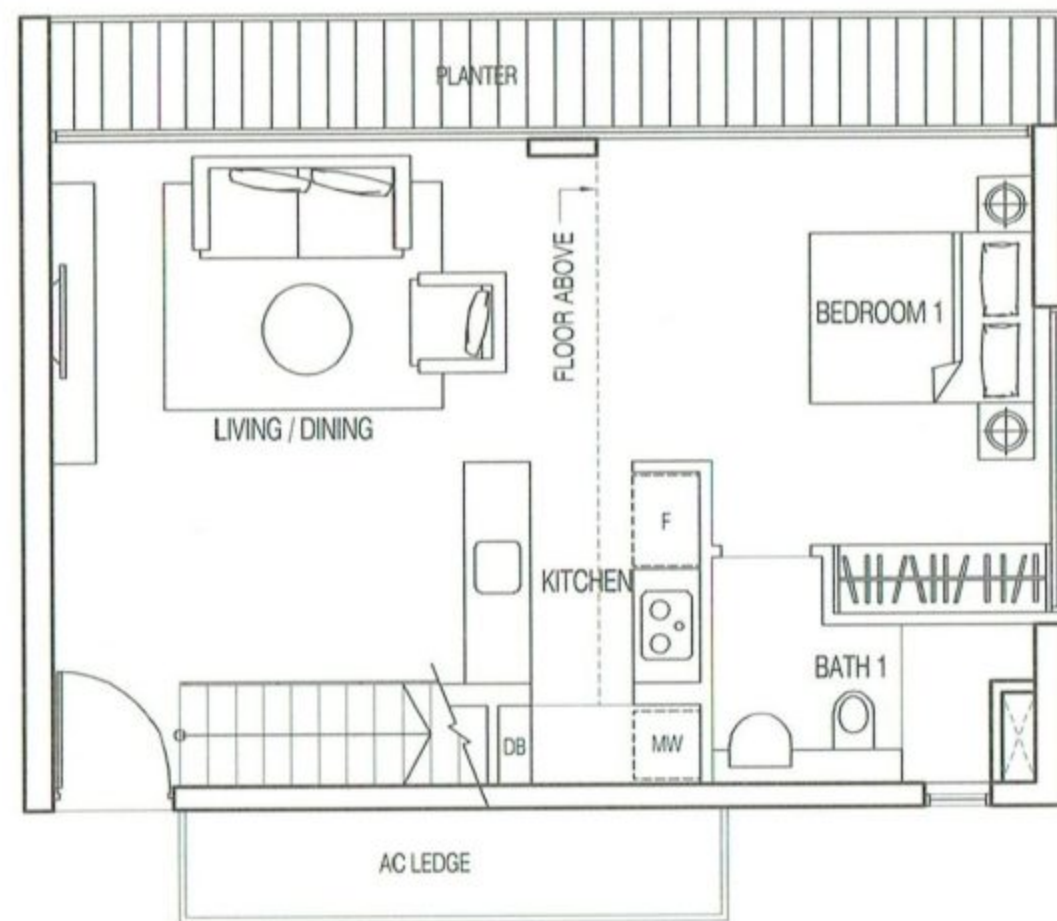

LOWER FLOOR

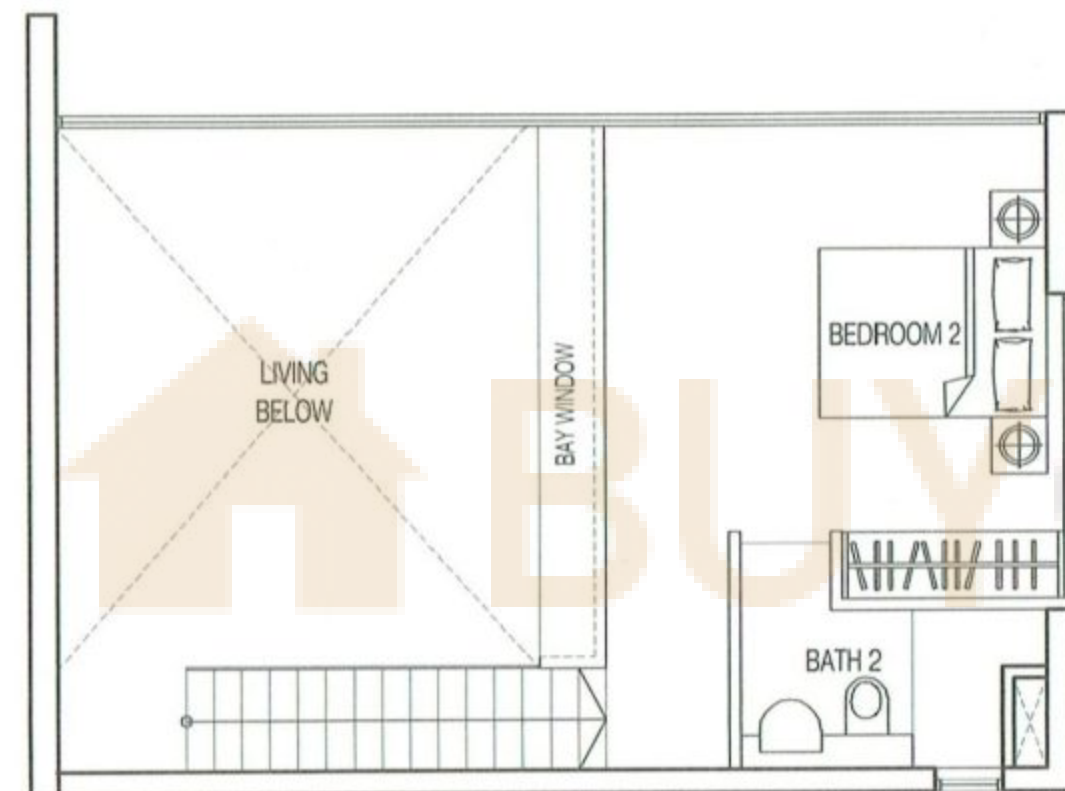

UPPER FLOOR

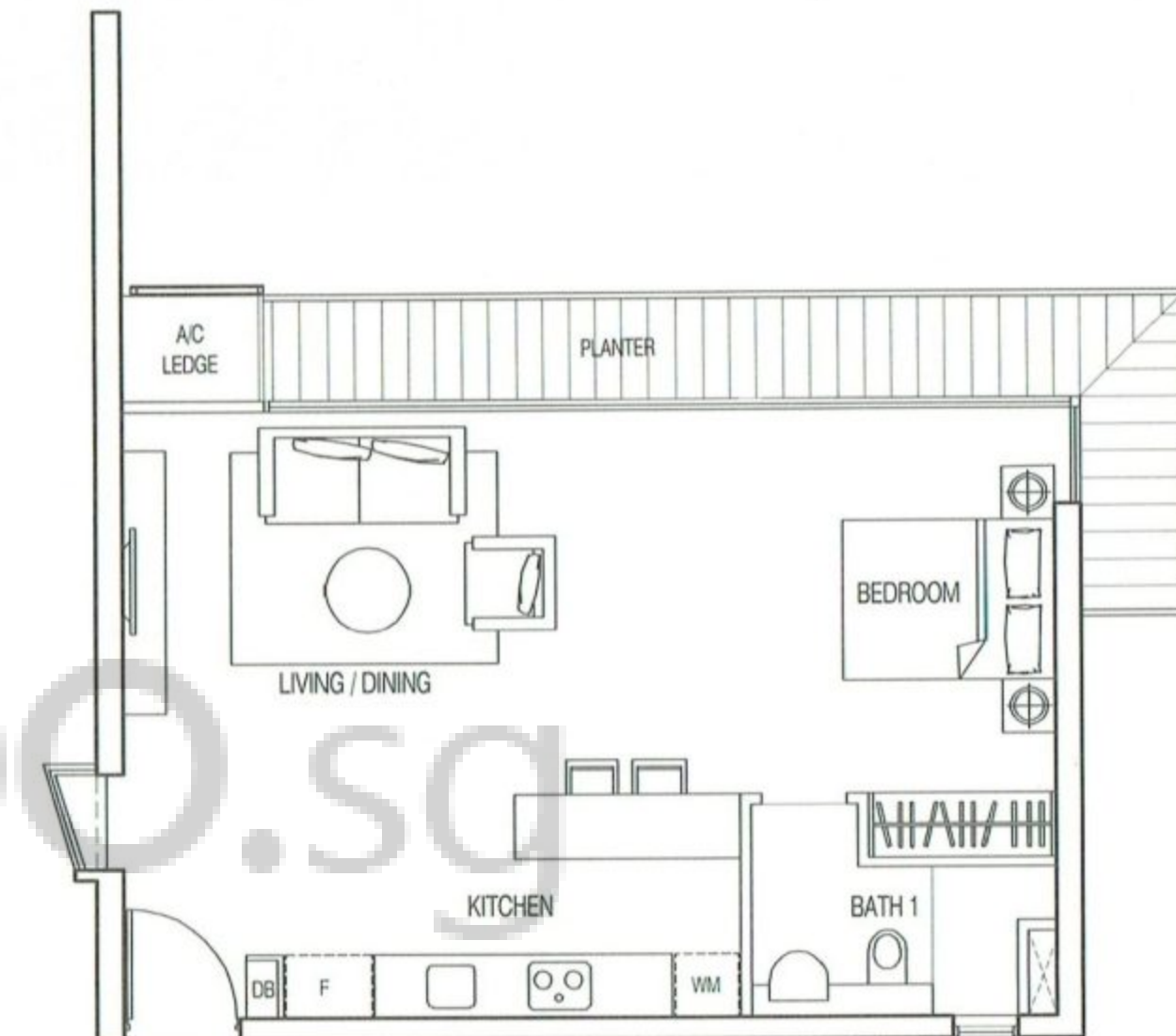

DUPLEX 2 BEDROOMS | TYPE S6a

FLOOR AREA | 119 SQ M | 1281 SQ FT



THE PLANS ARE SUBJECT TO CHANGE WHEN REQUIRED OR APPROVED BY THE RELEVANT AUTHORITIES AND ARE NOT DRAWN TO SCALE.

1 BEDROOM | TYPE S6b

FLOOR AREA | 66 SQ M | 710 SQ FT

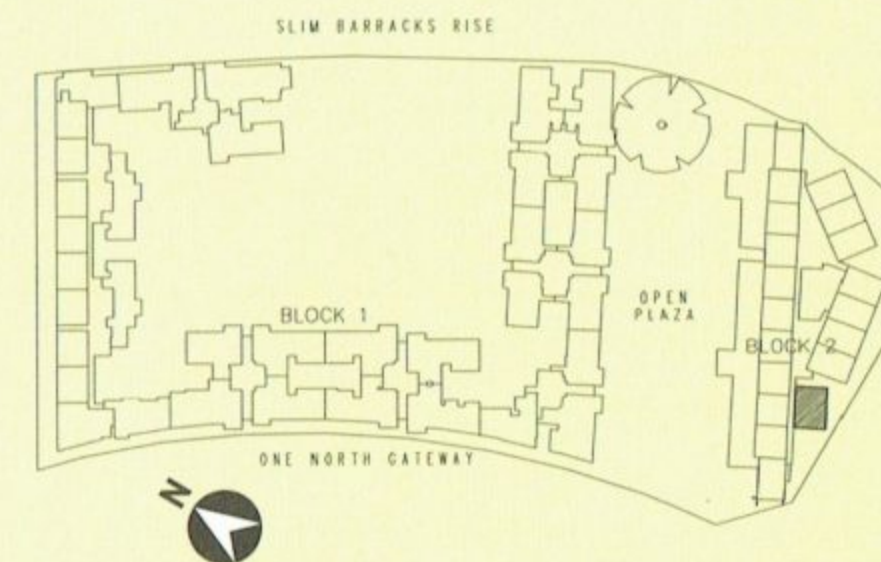

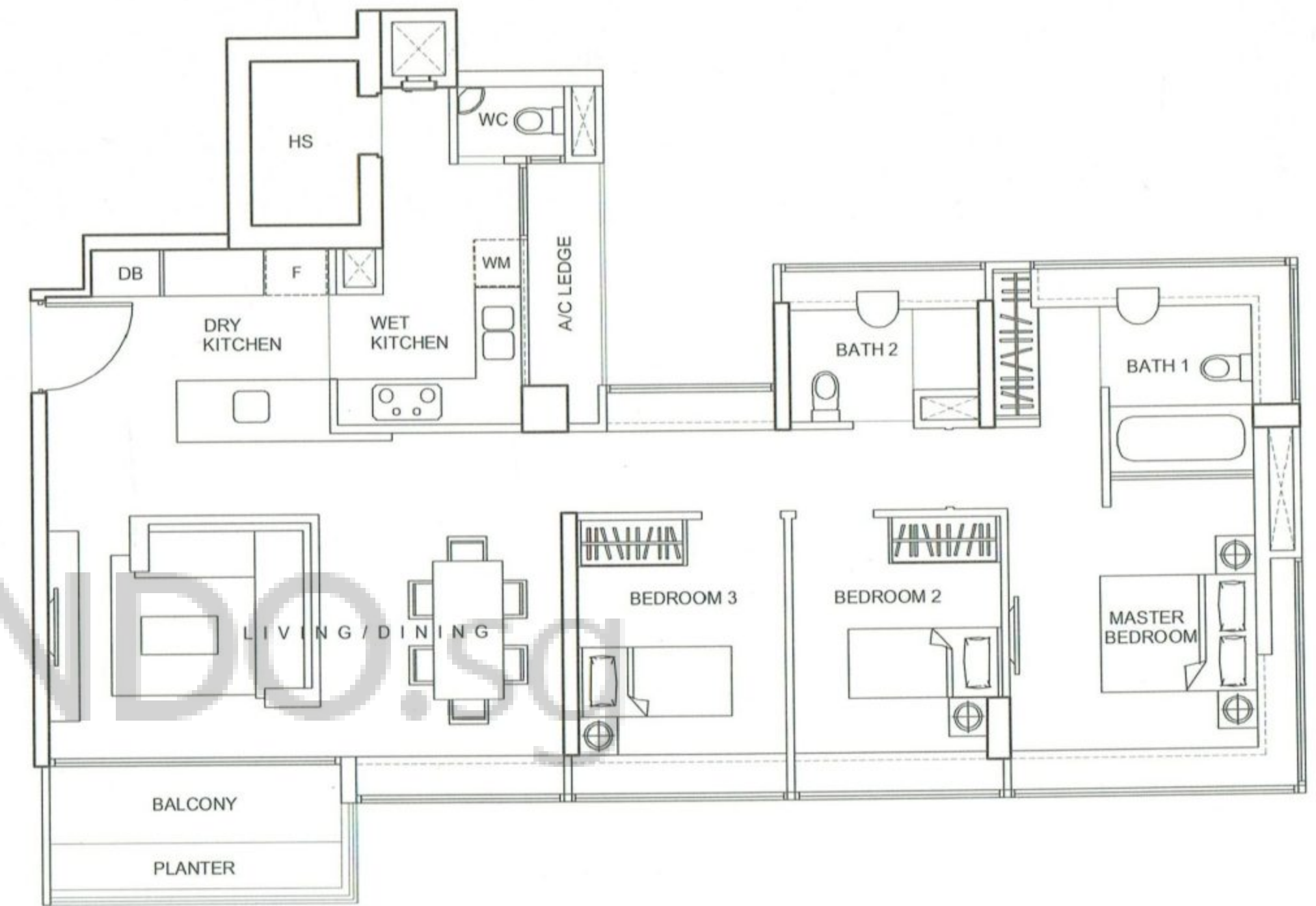
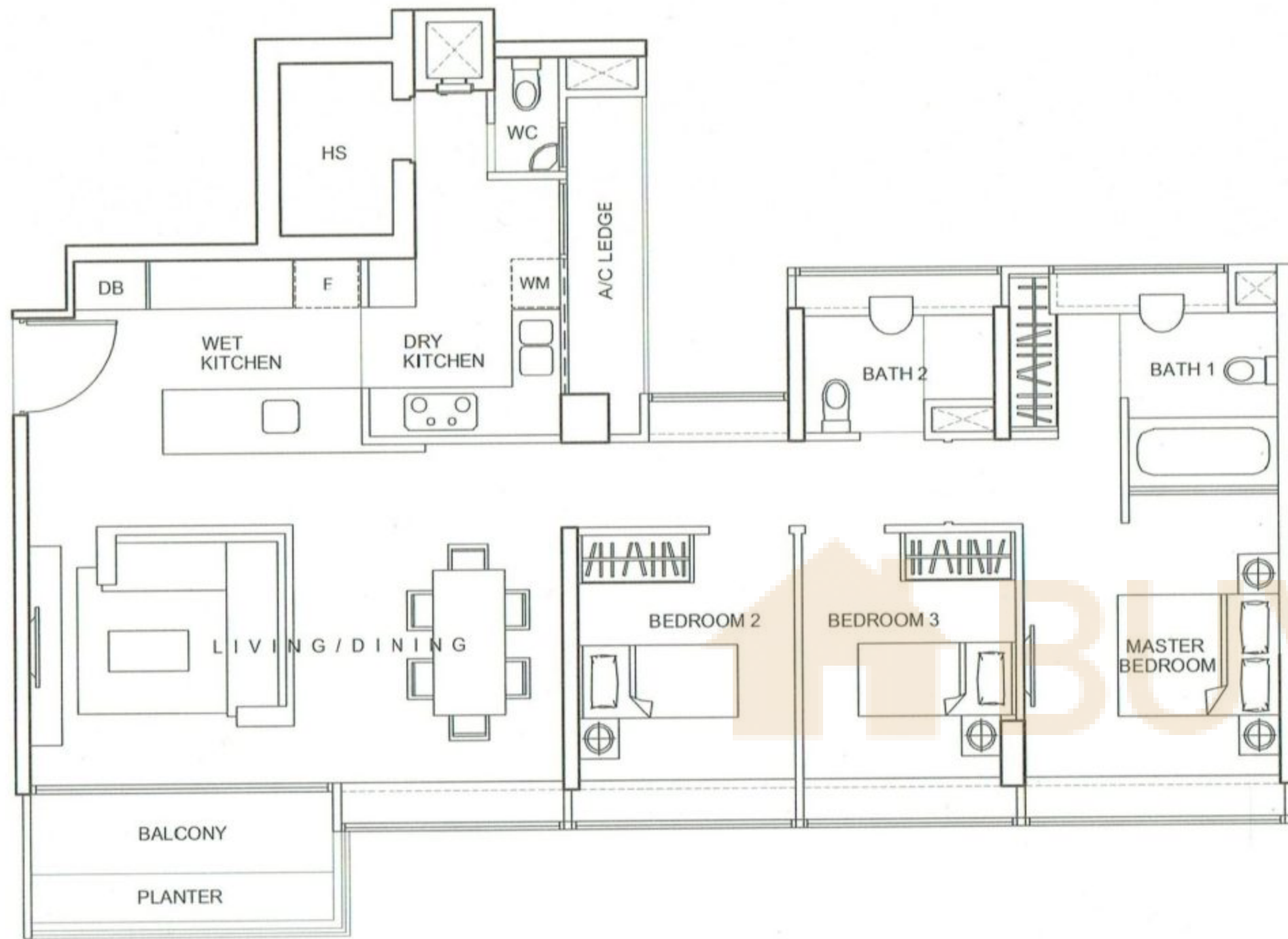

3 BEDROOMS | TYPE D7

FLOOR AREA | 123 SQ M | 1324 SQ FT

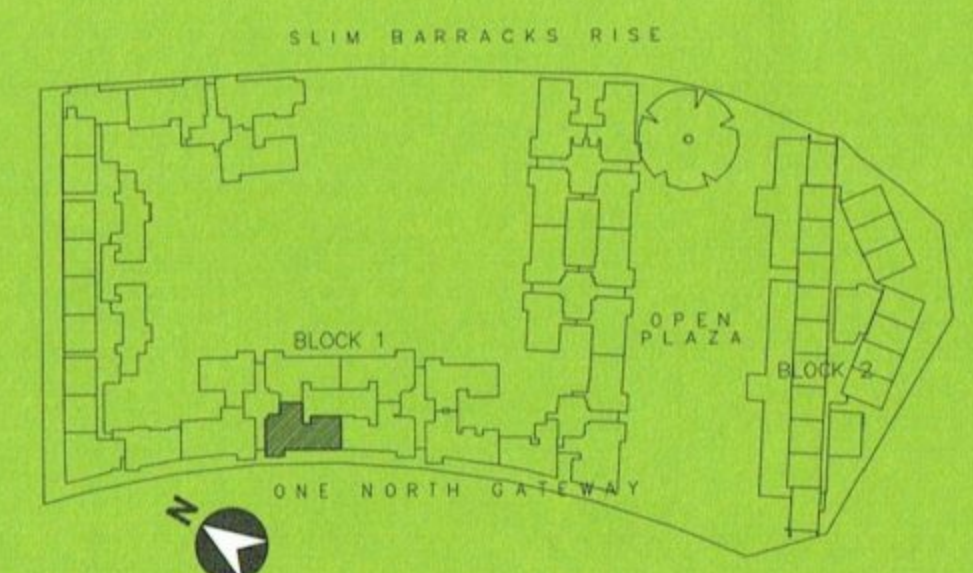

3 BEDROOMS | TYPE D8

FLOOR AREA | 124 SQ M | 1335 SQ FT

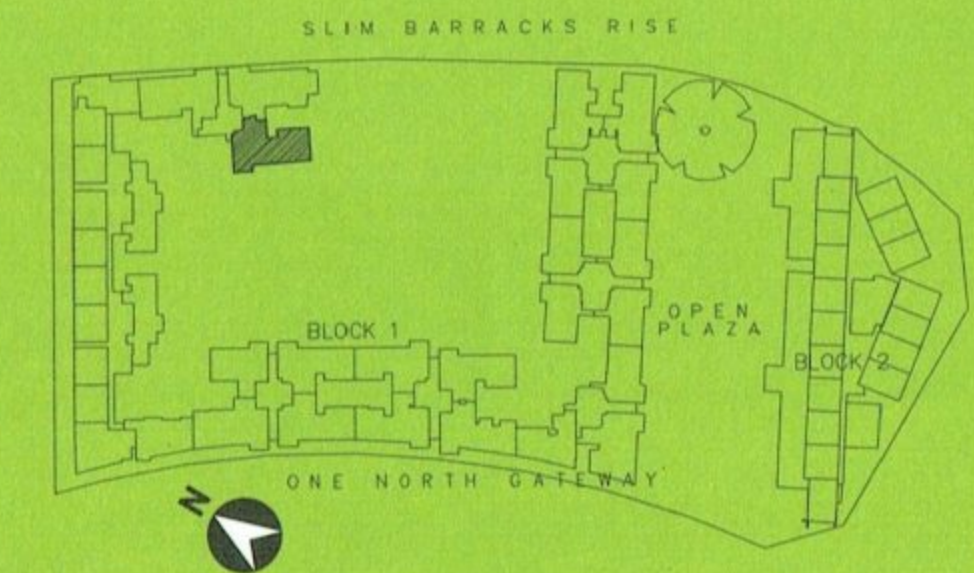

THE PLANS ARE SUBJECT TO CHANGE WHEN REQUIRED OR APPROVED BY THE RELEVANT AUTHORITIES AND ARE NOT DRAWN TO SCALE.

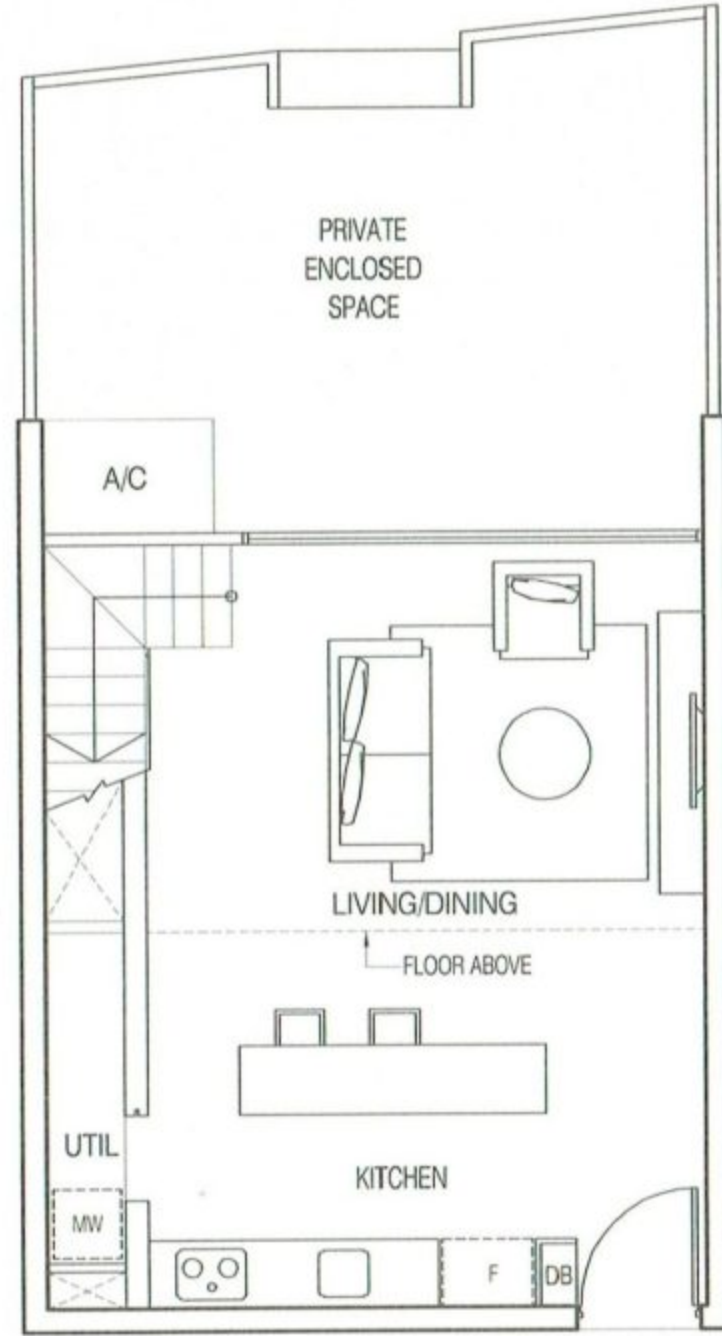

LOWER FLOOR

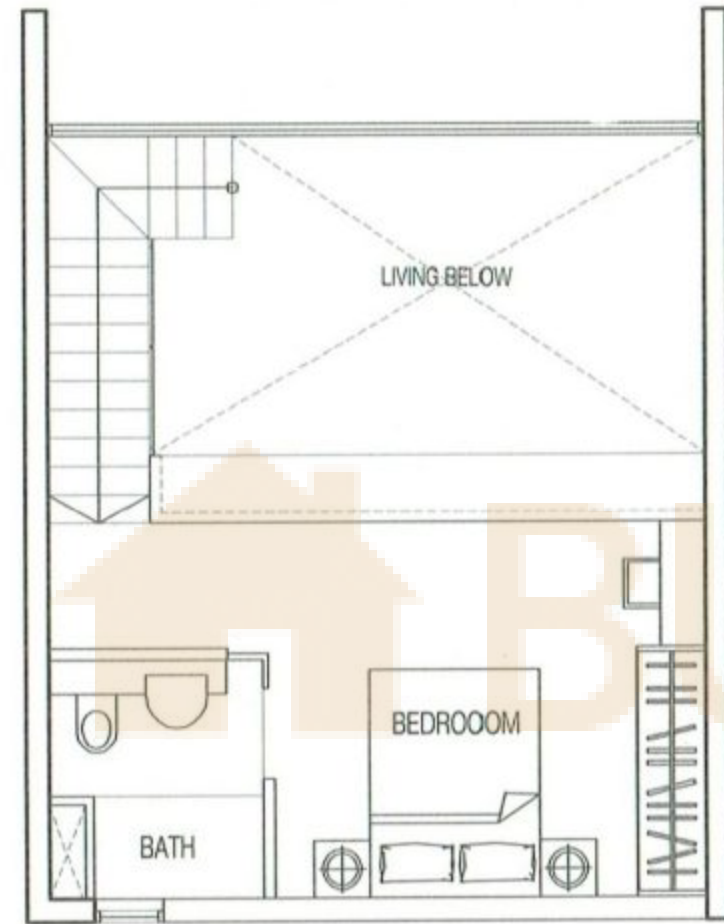

UPPER FLOOR

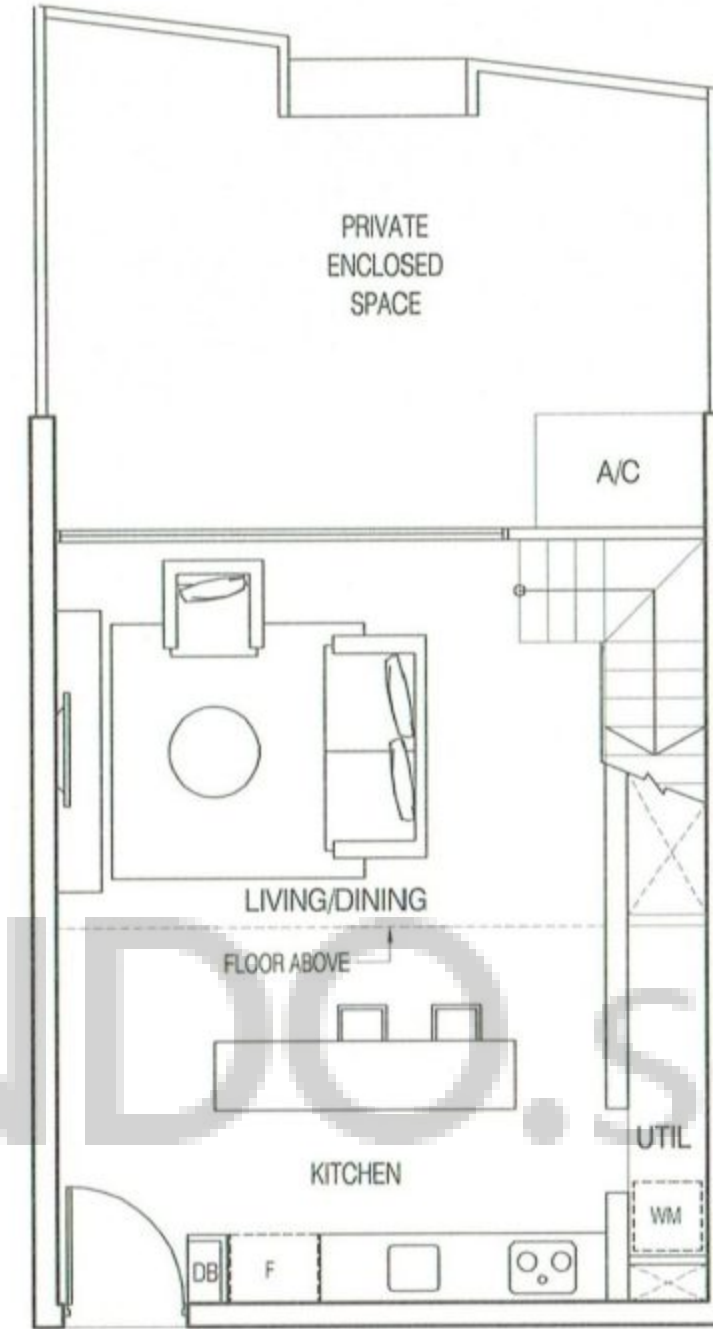

LOWER FLOOR

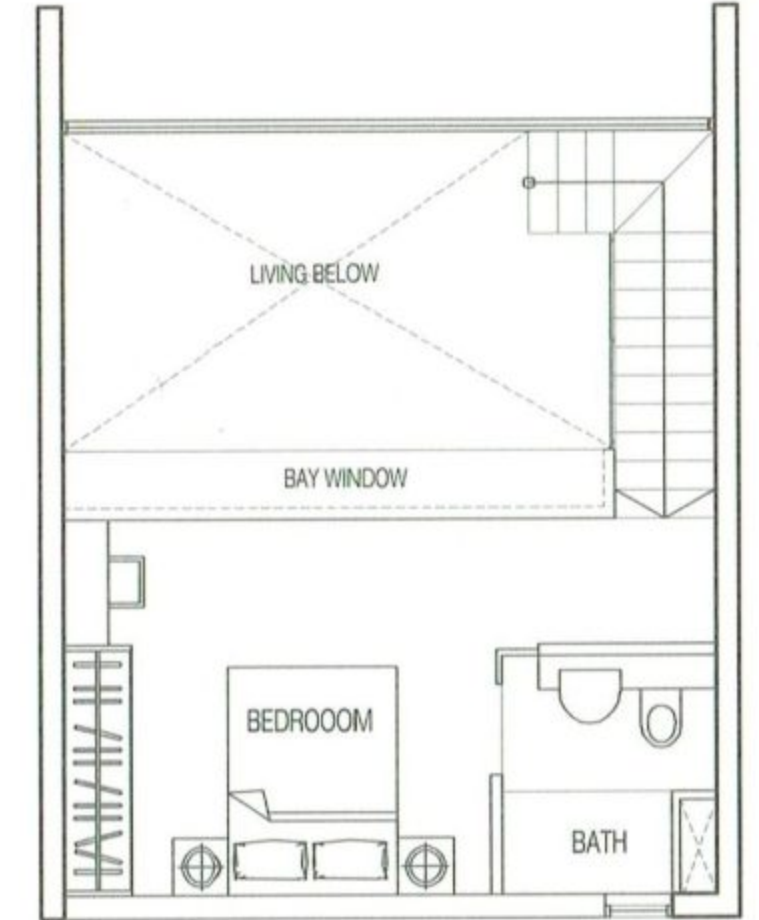

UPPER FLOOR

DUPLEX 1 BEDROOM | TYPE S3e(P)

FLOOR AREA | 108 SQ M | 1163 SQ FT

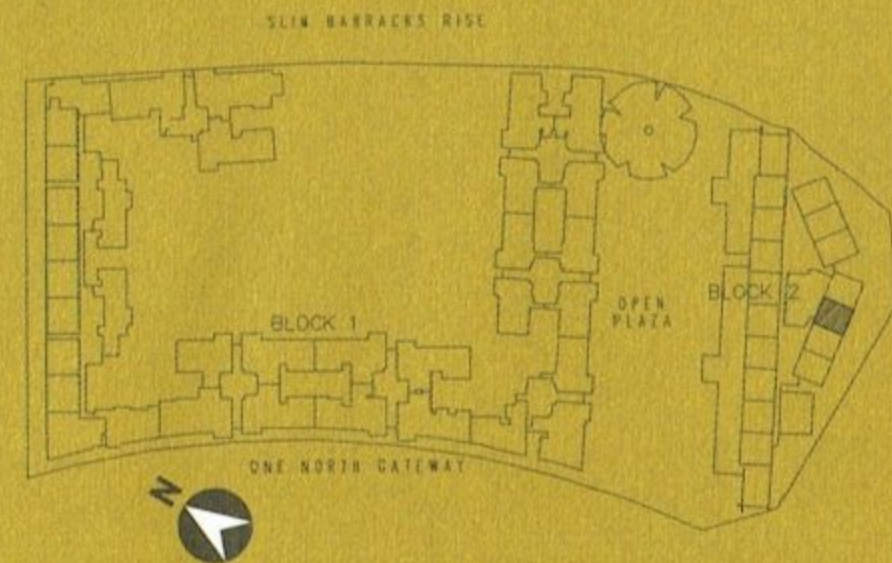

DUPLEX 1 BEDROOM | TYPE S3f(P)

FLOOR AREA | 107 SQ M | 1152 SQ FT

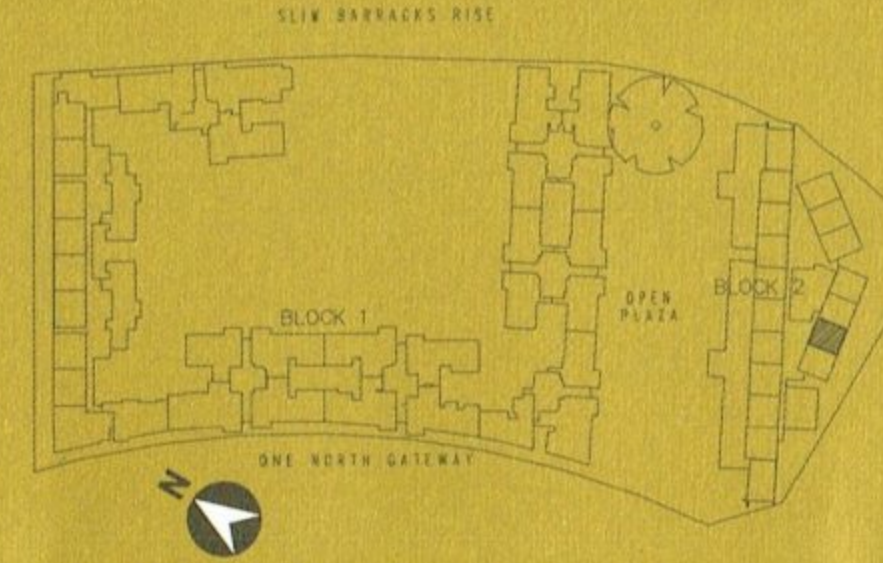

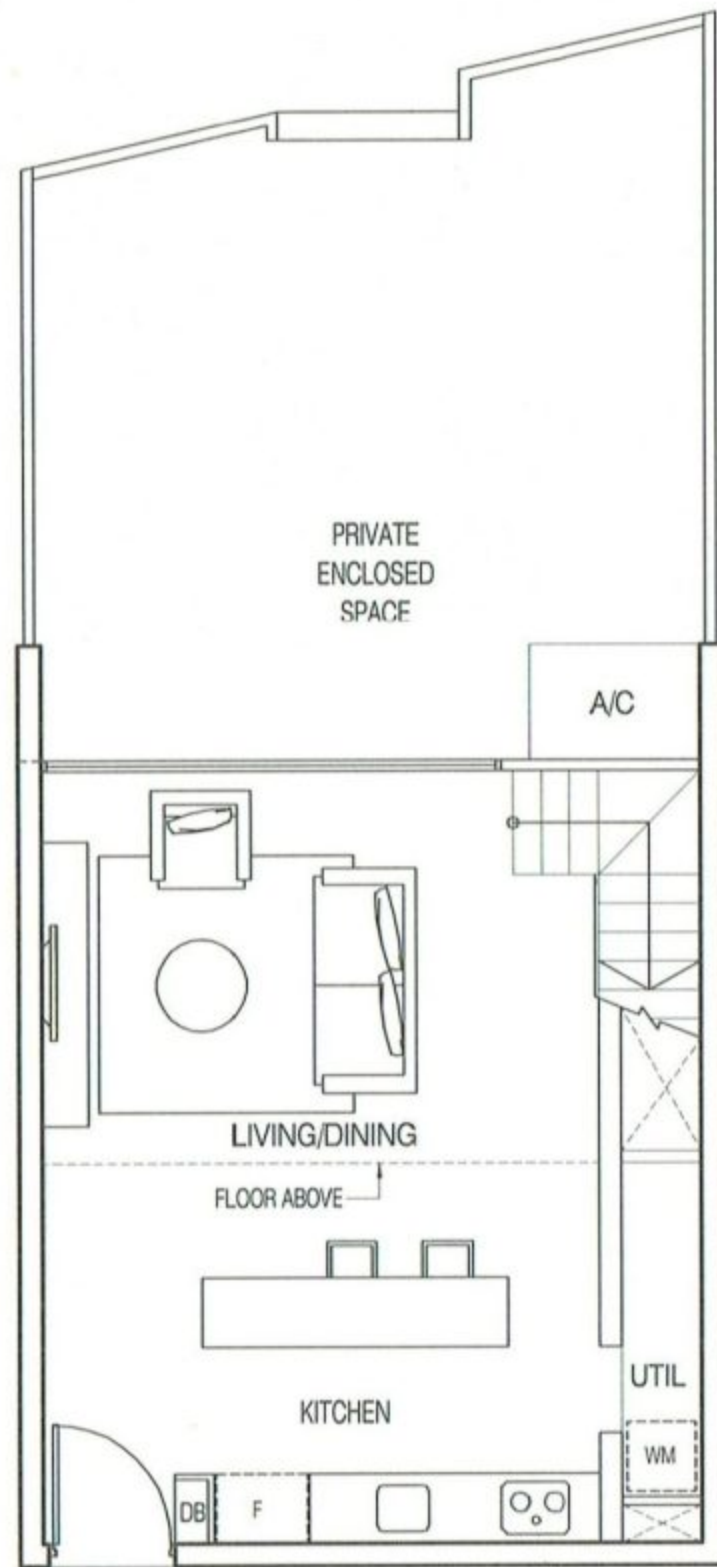

LOWER FLOOR

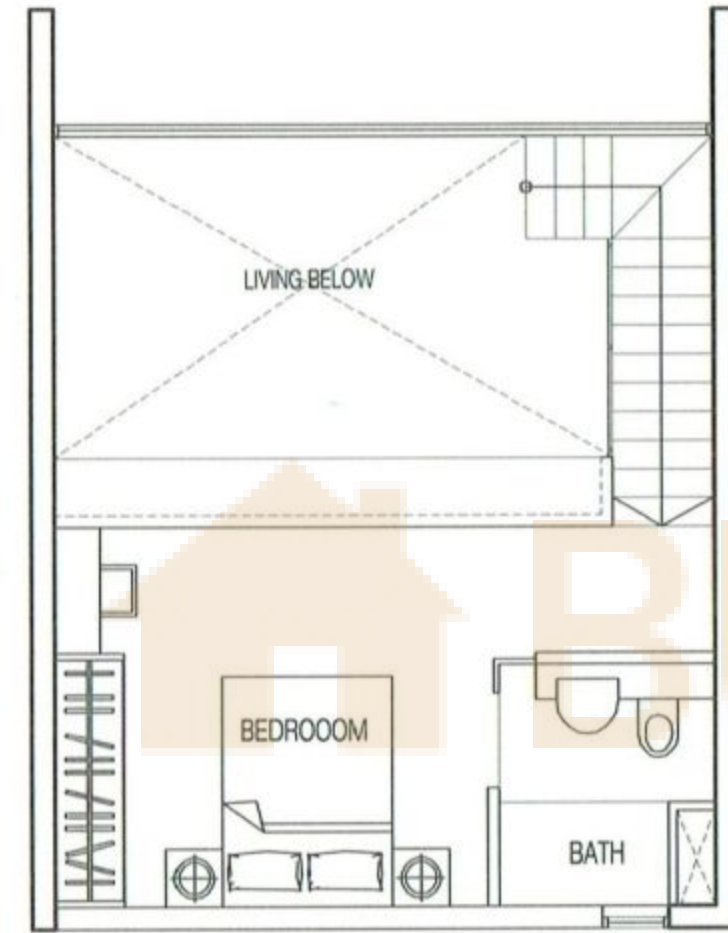

UPPER FLOOR

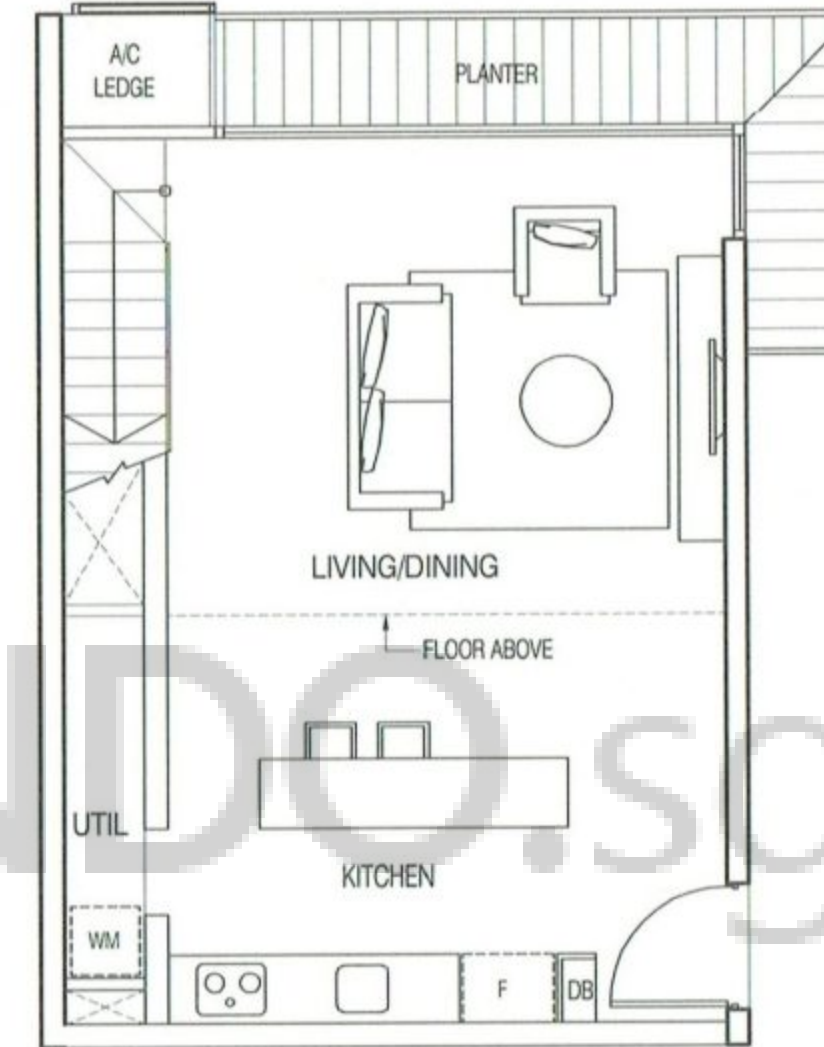

LOWER FLOOR

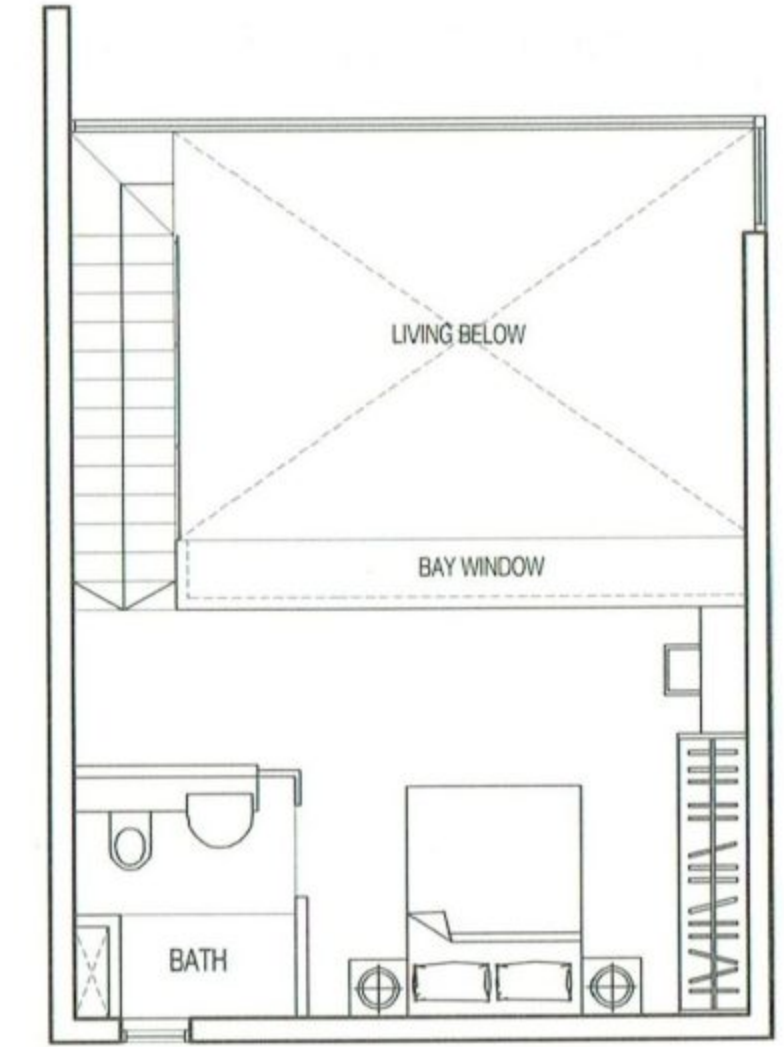

UPPER FLOOR

DUPLEX 1 BEDROOM | TYPE S3b(P)

FLOOR AREA | 117 SQ M | 1259 SQ FT

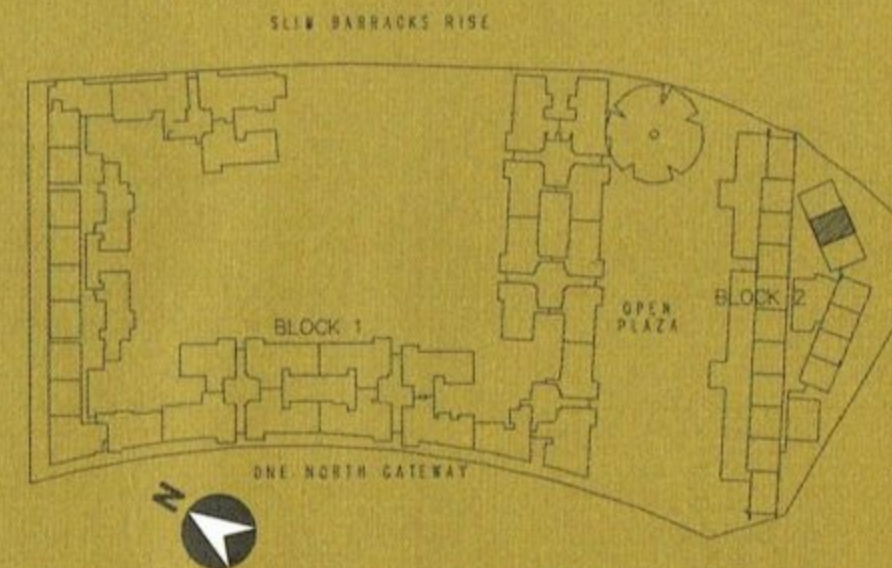

DUPLEX 1 BEDROOM | TYPE S3c

FLOOR AREA | 103 SQ M | 1109 SQ FT

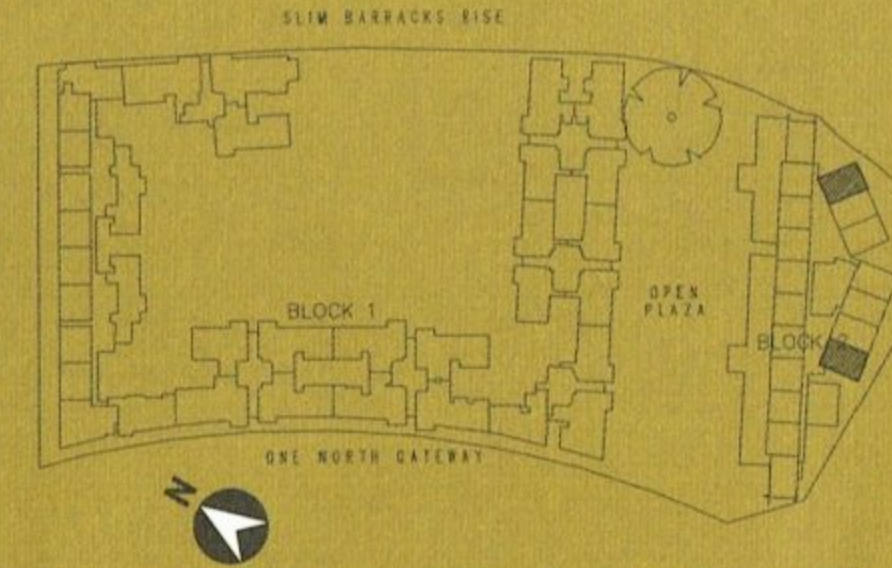

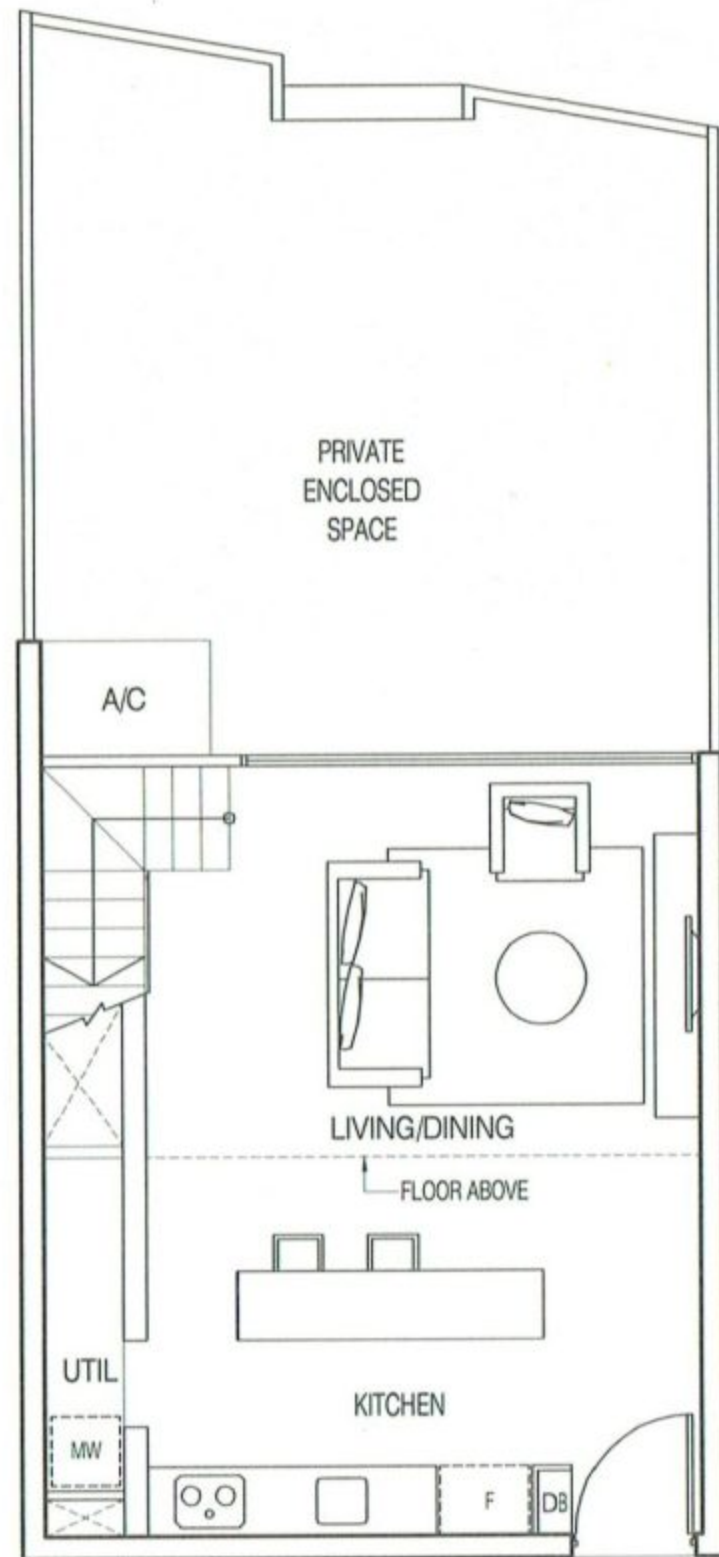

LOWER FLOOR

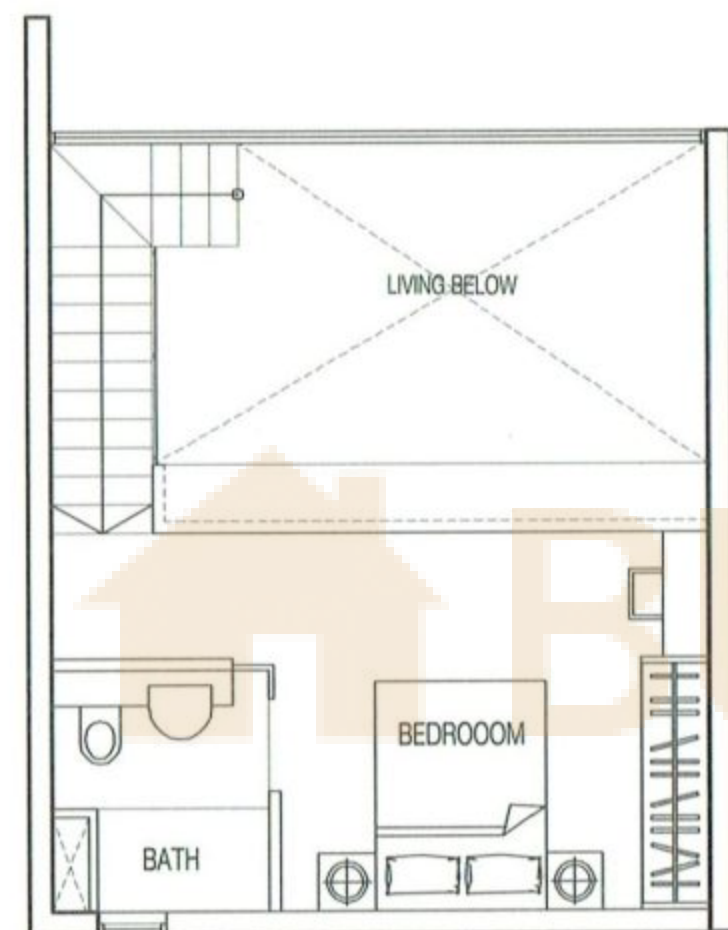

UPPER FLOOR

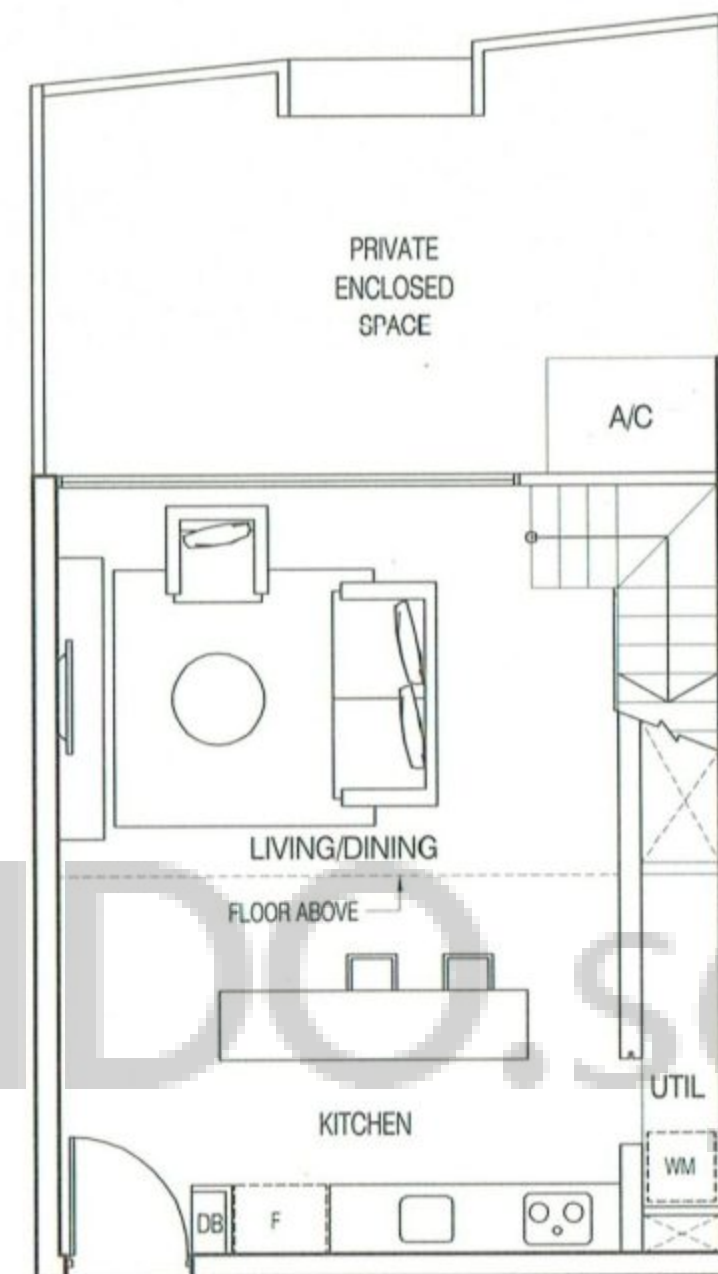

LOWER FLOOR

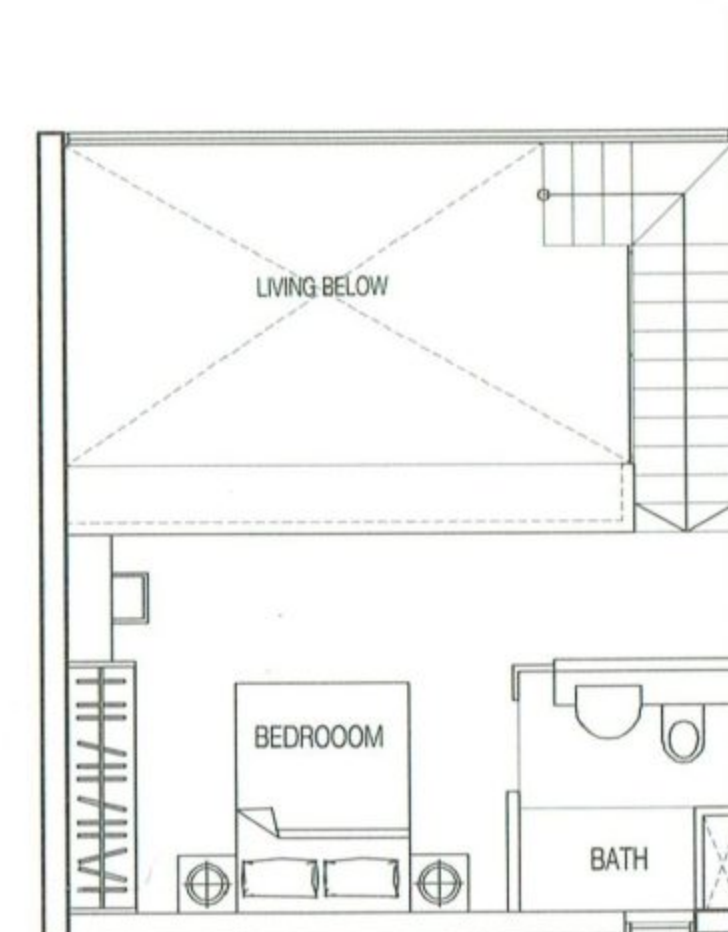

UPPER FLOOR

DUPLEX 1 BEDROOM | TYPE S3c(P)

FLOOR AREA | 118 SQ M | 1270 SQ FT

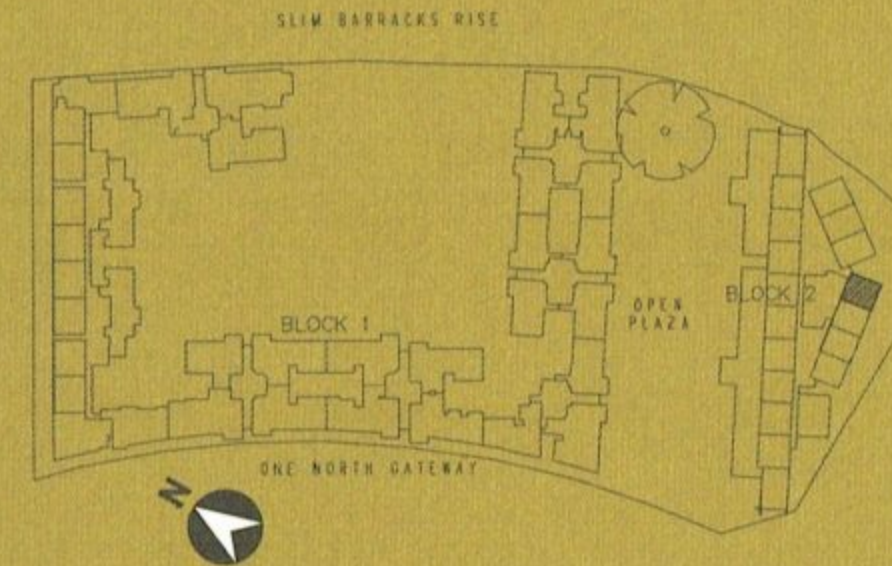
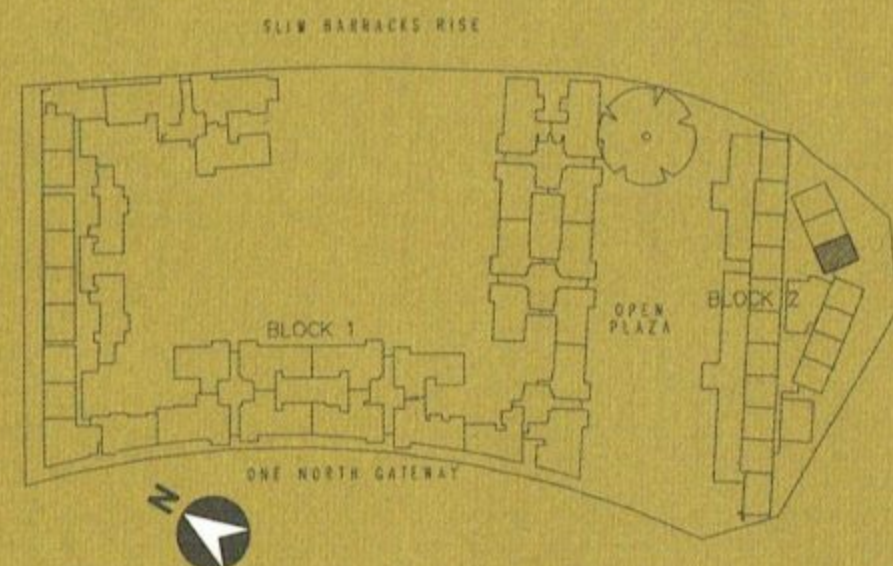

DUPLEX 1 BEDROOM | TYPE S3d(P)

FLOOR AREA | 104 SQ M | 1119 SQ FT

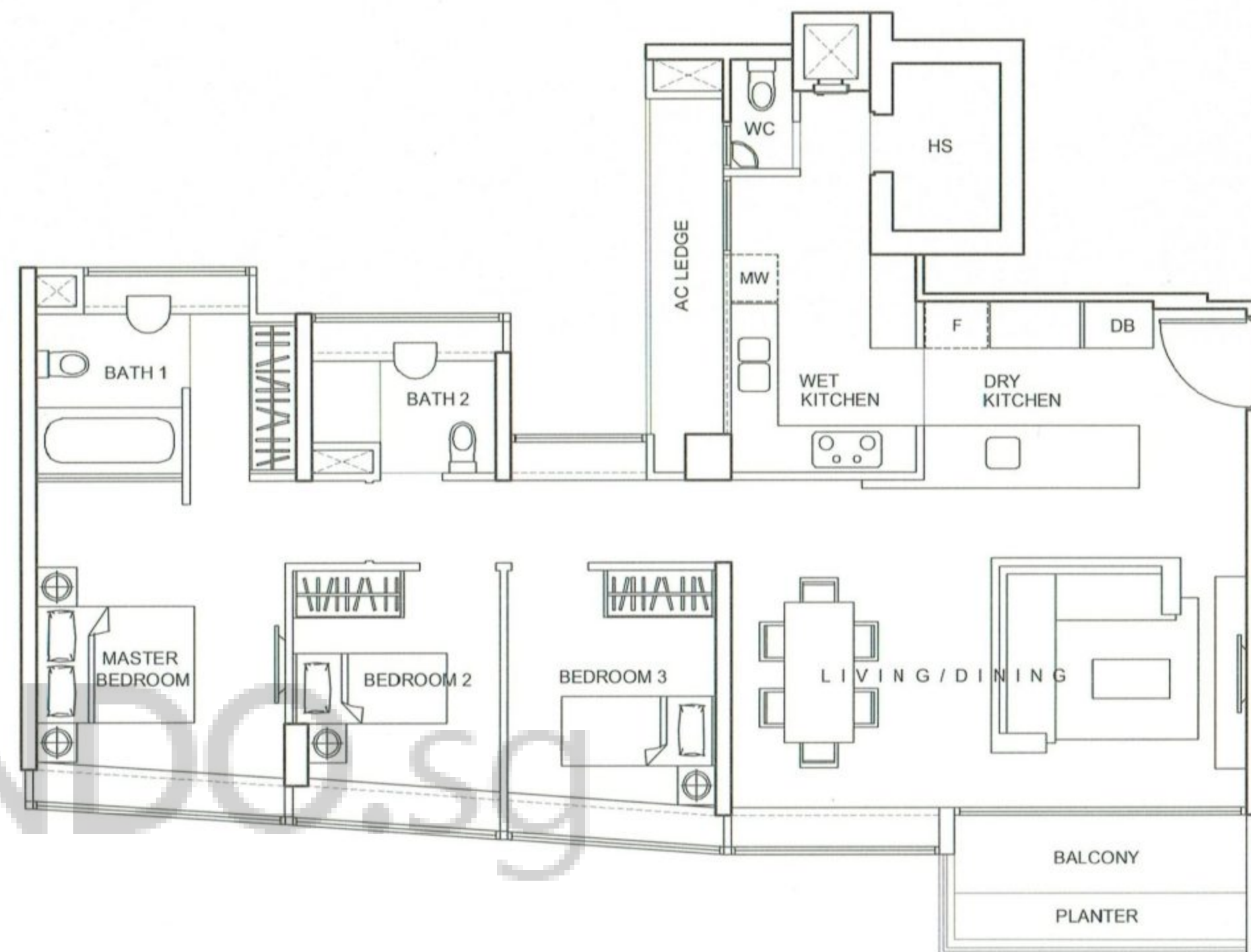
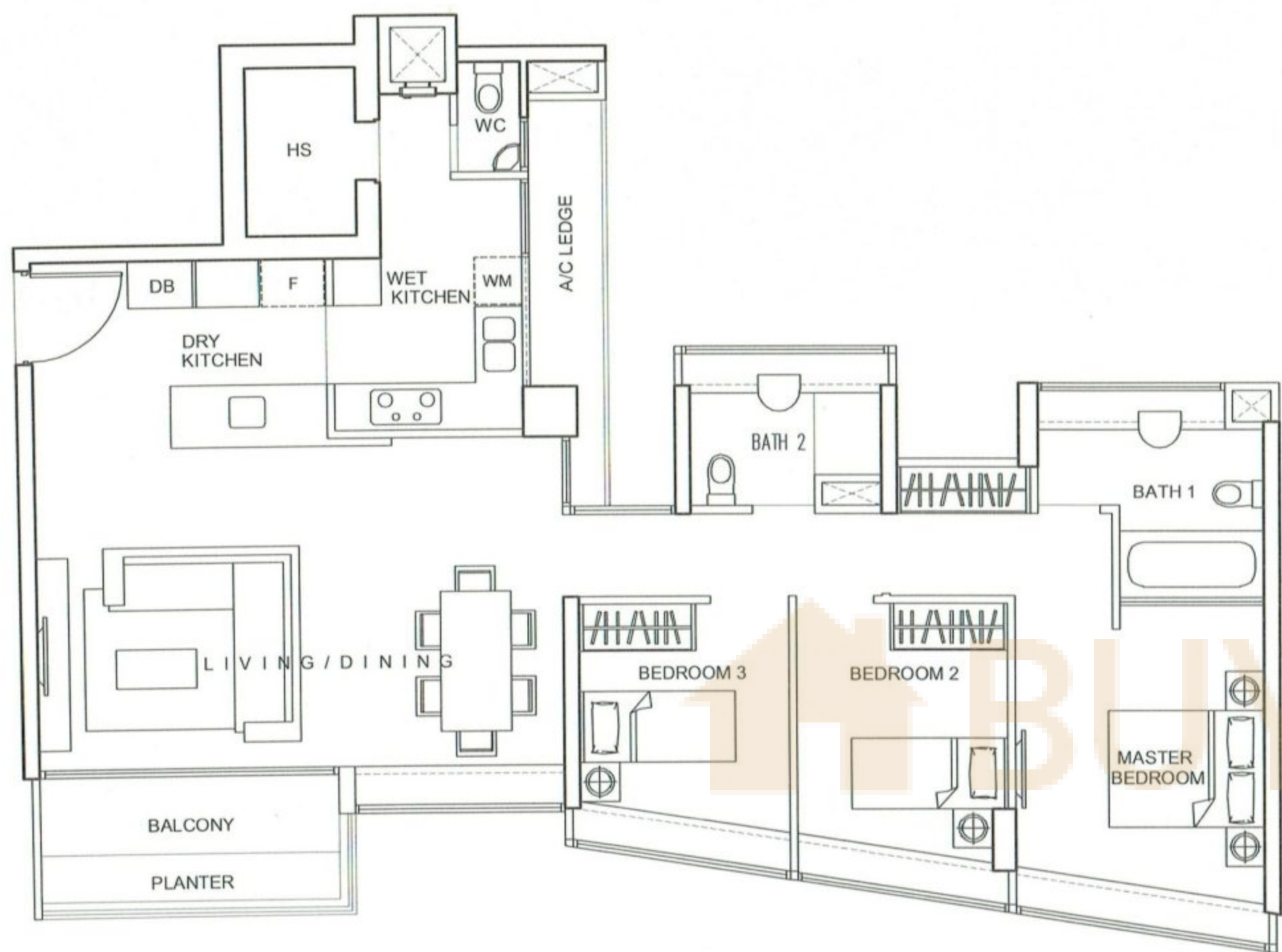

3 BEDROOMS | TYPE D3

FLOOR AREA | 122 SQ M | 1313 SQ FT

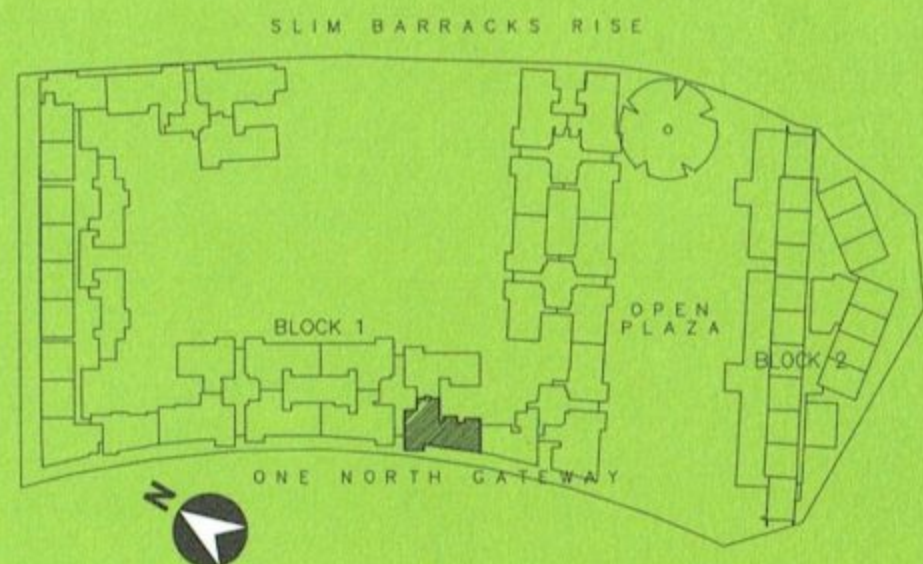

3 BEDROOMS | TYPE D4

FLOOR AREA | 124 SQ M | 1335 SQ FT

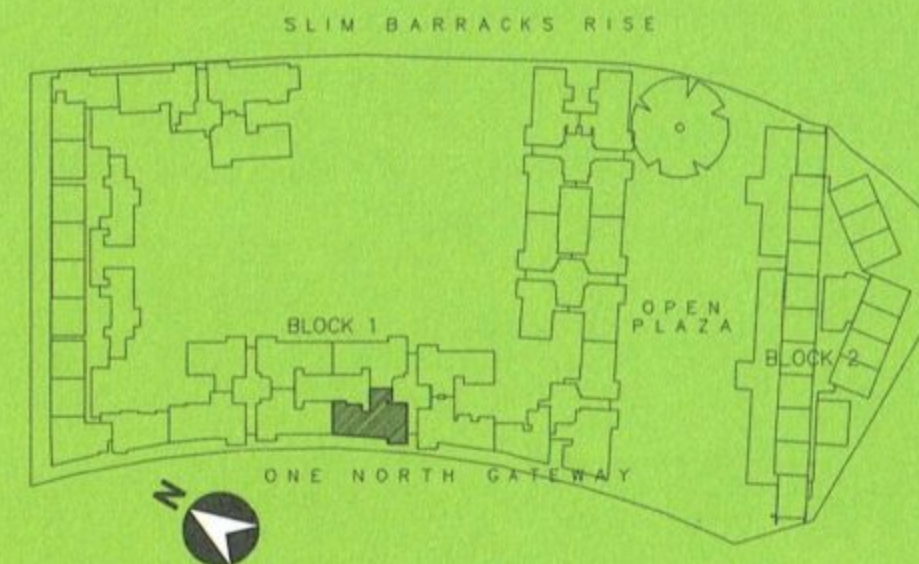

THE PLANS ARE SUBJECT TO CHANGE WHEN REQUIRED OR APPROVED BY THE RELEVANT AUTHORITIES AND ARE NOT DRAWN TO SCALE.

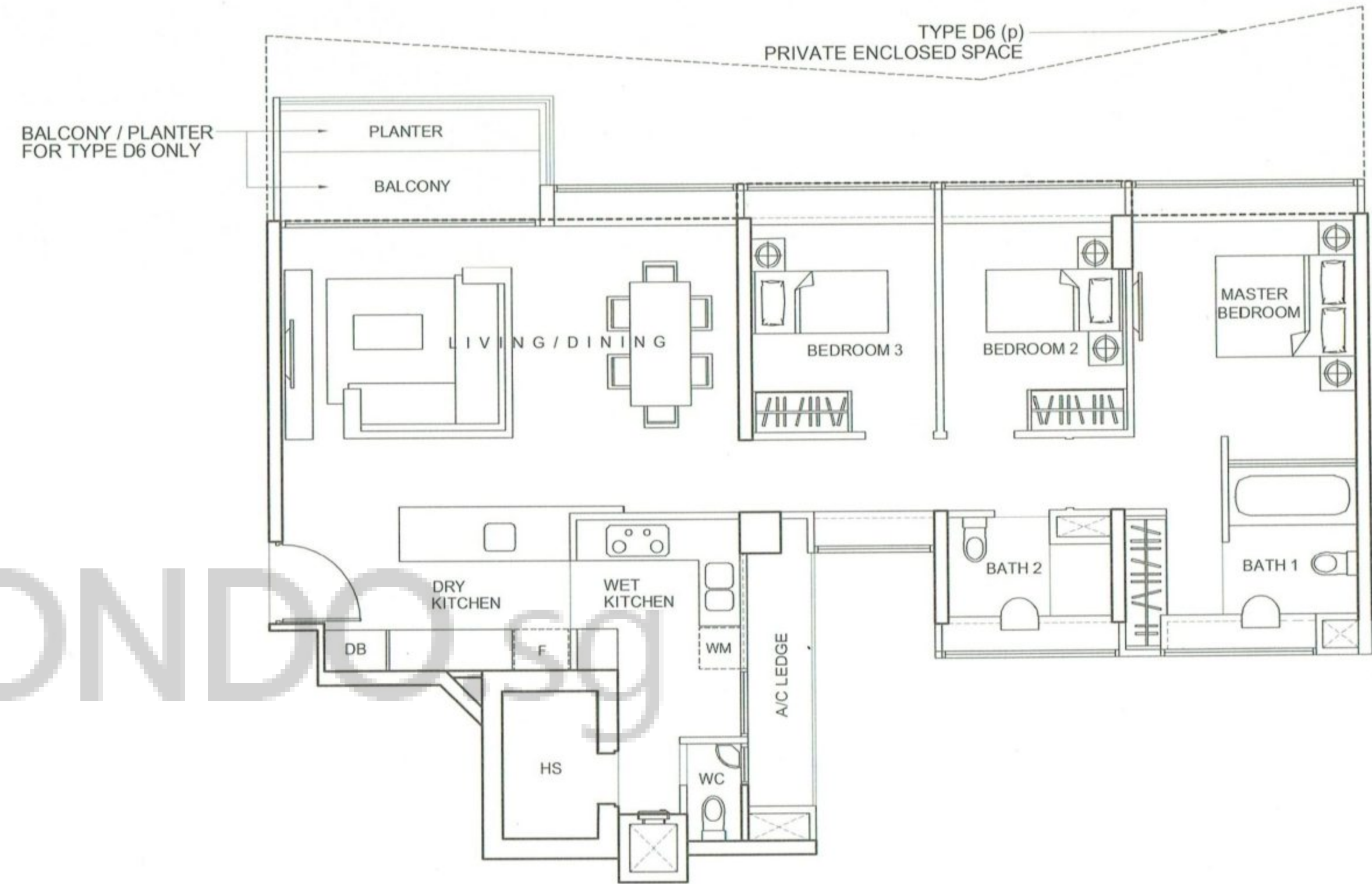
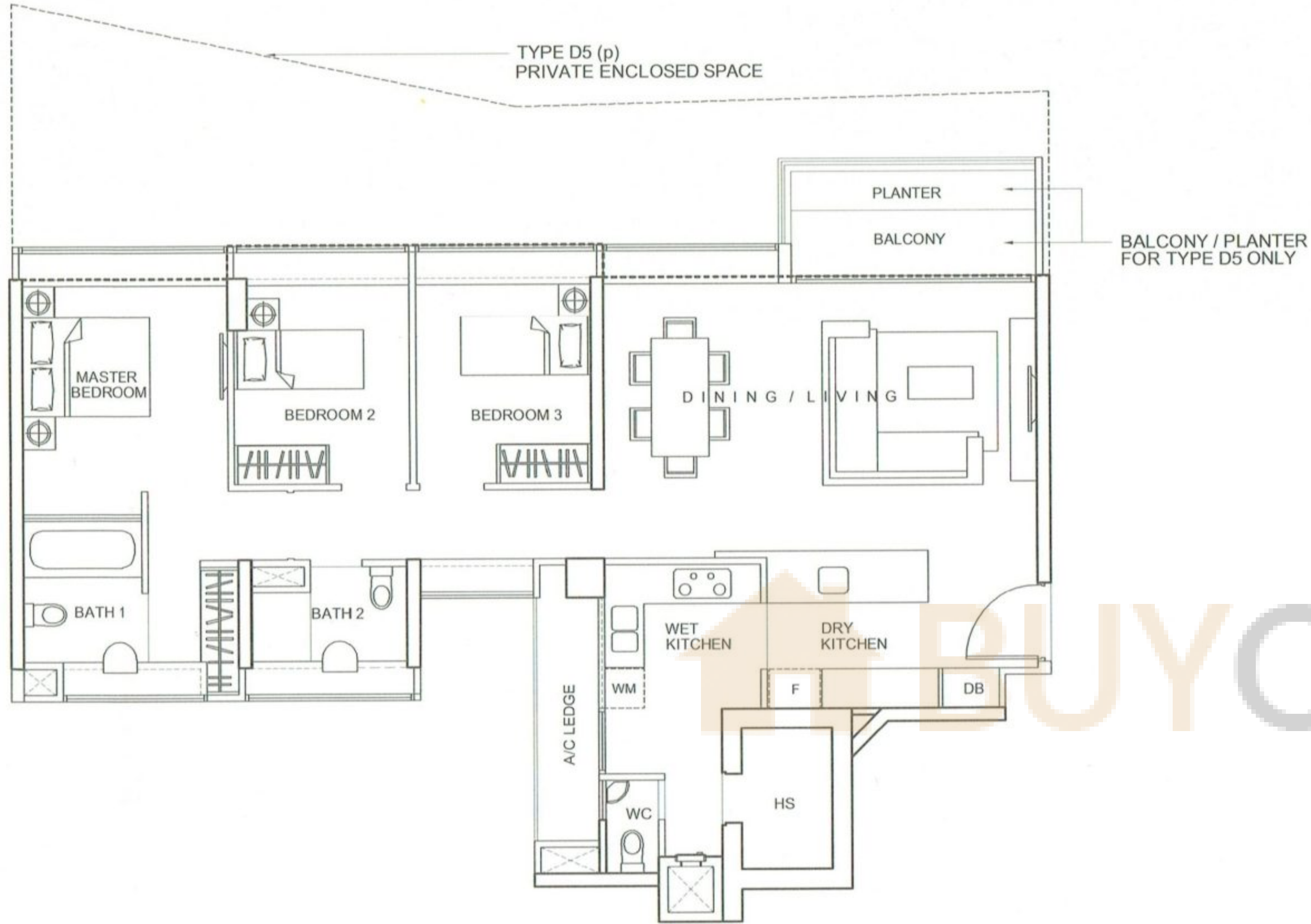

3 BEDROOMS | TYPE D5 & D5(P)

FLOOR AREA | 123 SQ M | 1324 SQ FT

FLOOR AREA | 158 SQ M | 1701 SQ FT

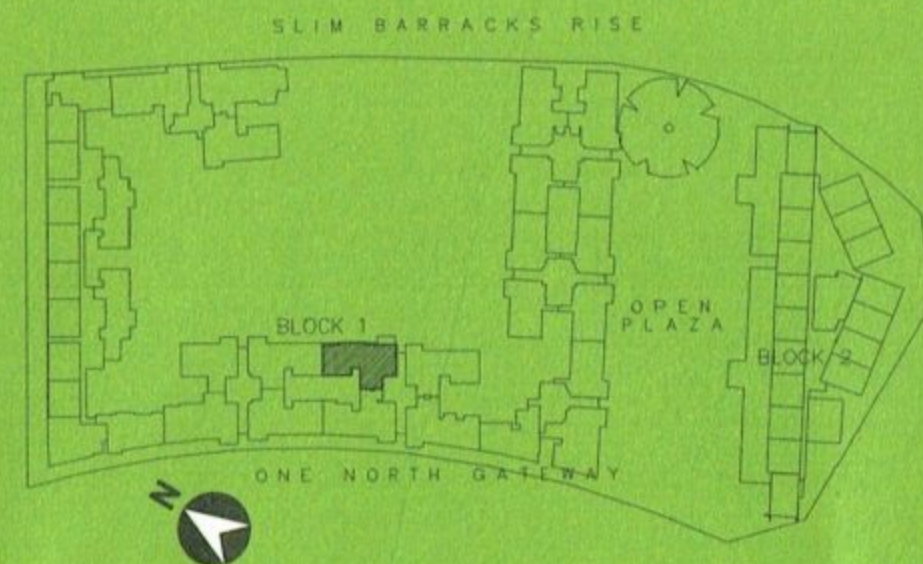

3 BEDROOMS | TYPE D6 & D6(P)

FLOOR AREA | 123 SQ M | 1324 SQ FT

FLOOR AREA | 149 SQ M | 1604 SQ FT

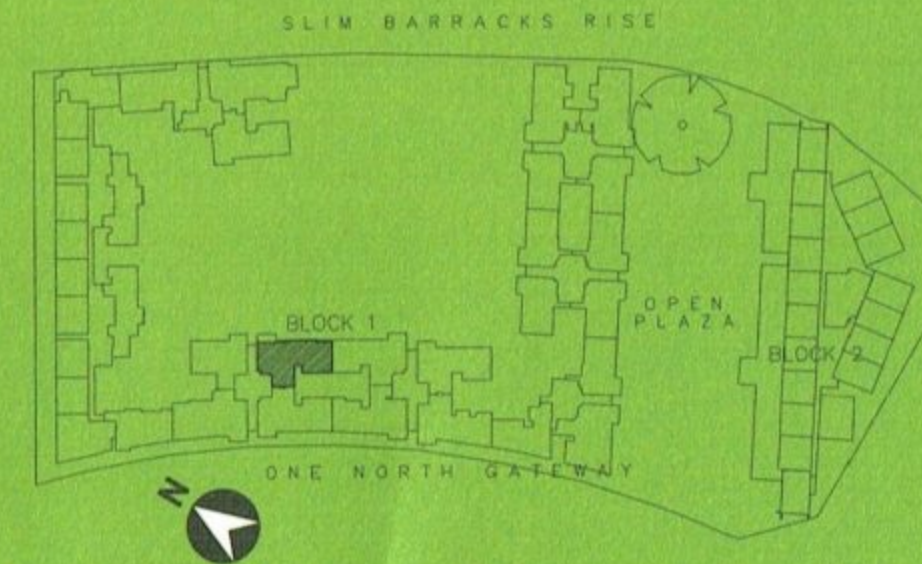

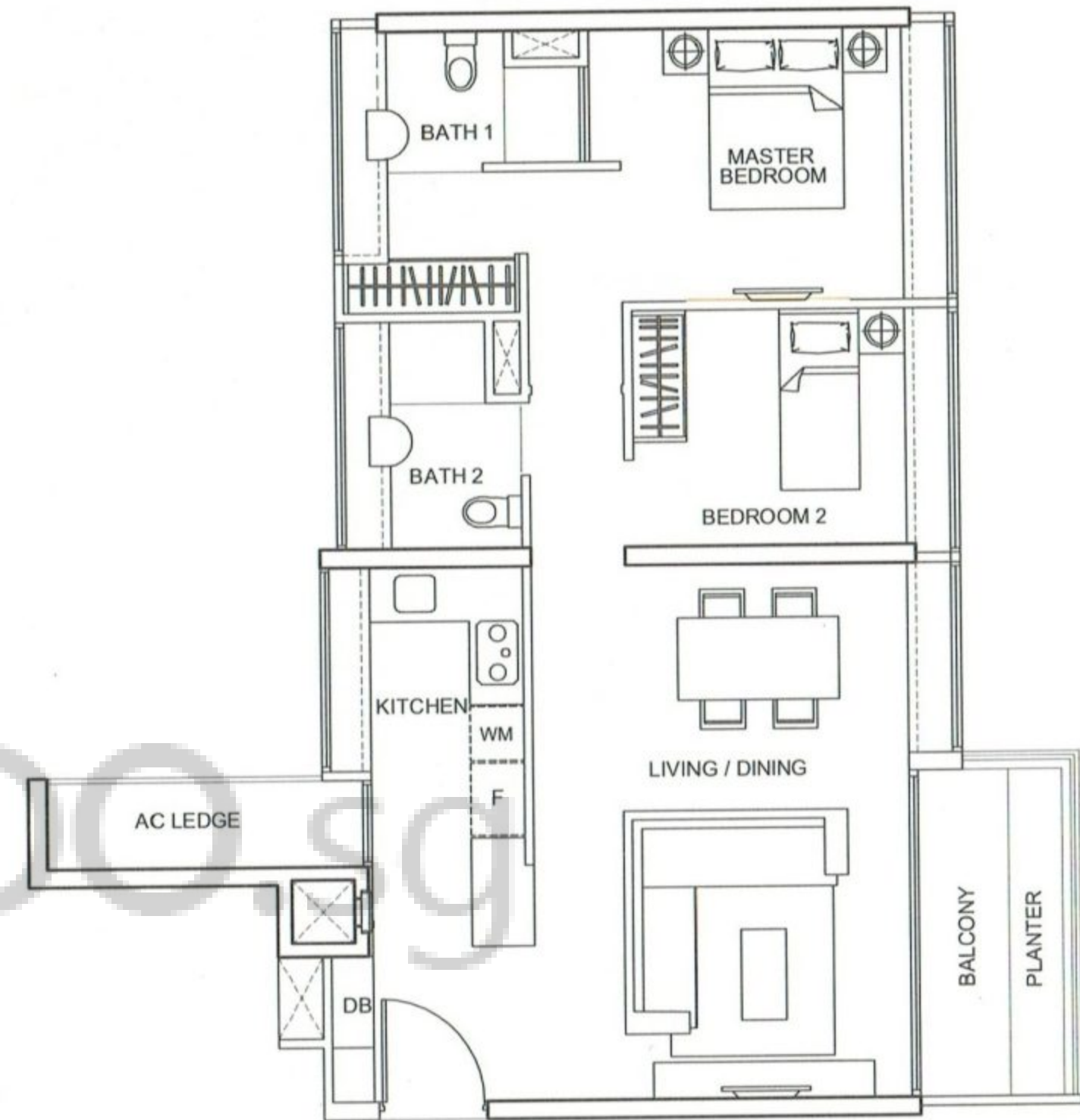
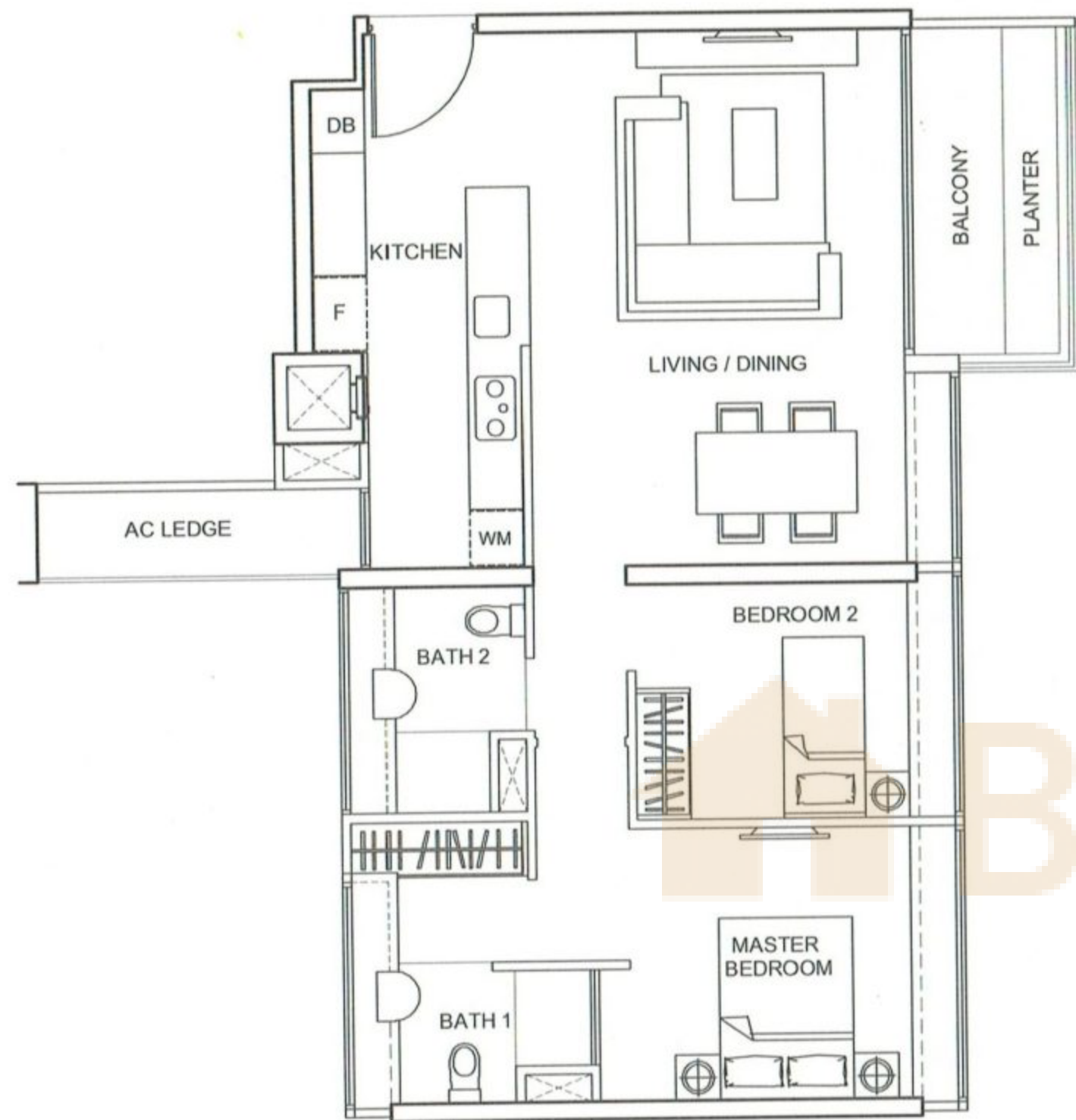

2 BEDROOMS | TYPE B1

FLOOR AREA | 91 SQ M | 980 SQ FT

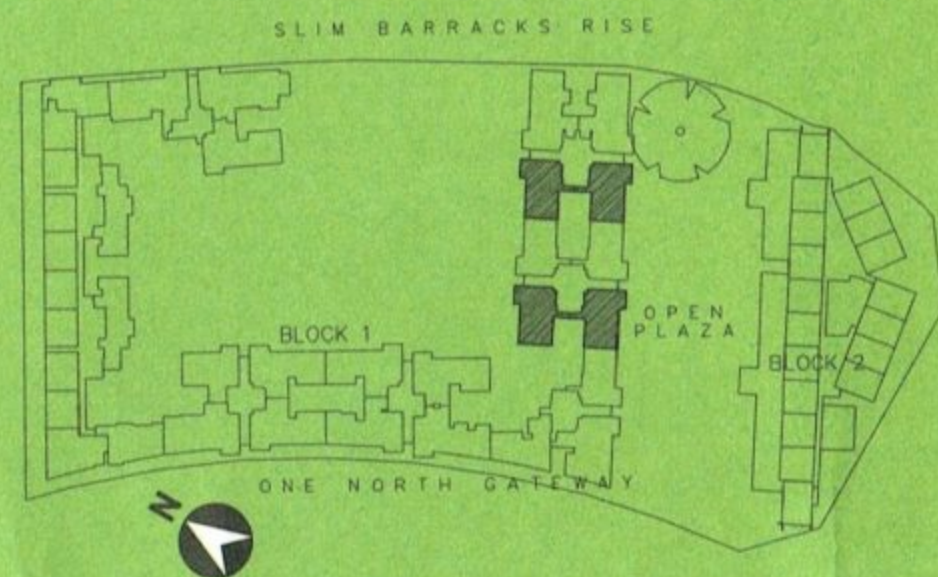

2 BEDROOMS | TYPE B2

FLOOR AREA | 91 SQ M | 980 SQ FT

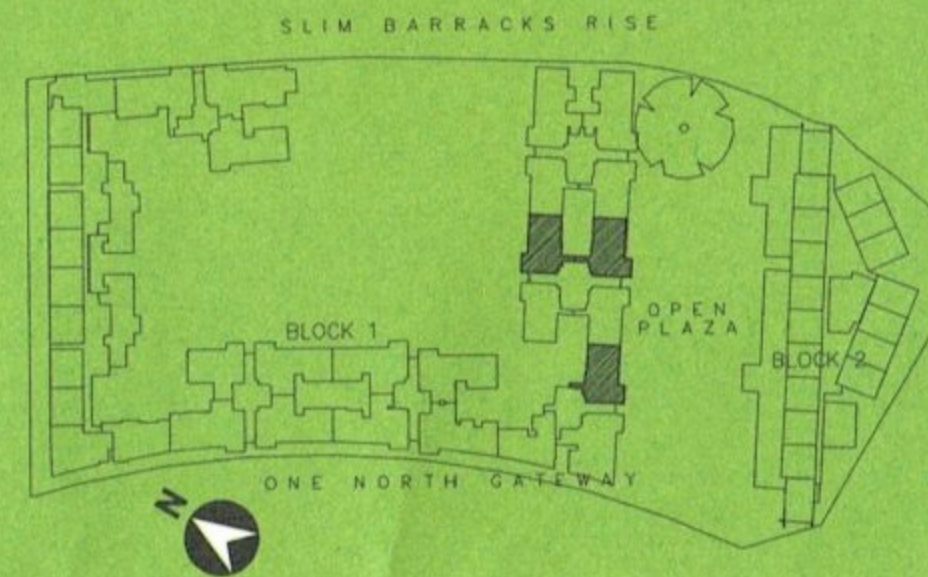

THE PLANS ARE SUBJECT TO CHANGE WHEN REQUIRED OR APPROVED BY THE RELEVANT AUTHORITIES AND ARE NOT DRAWN TO SCALE.

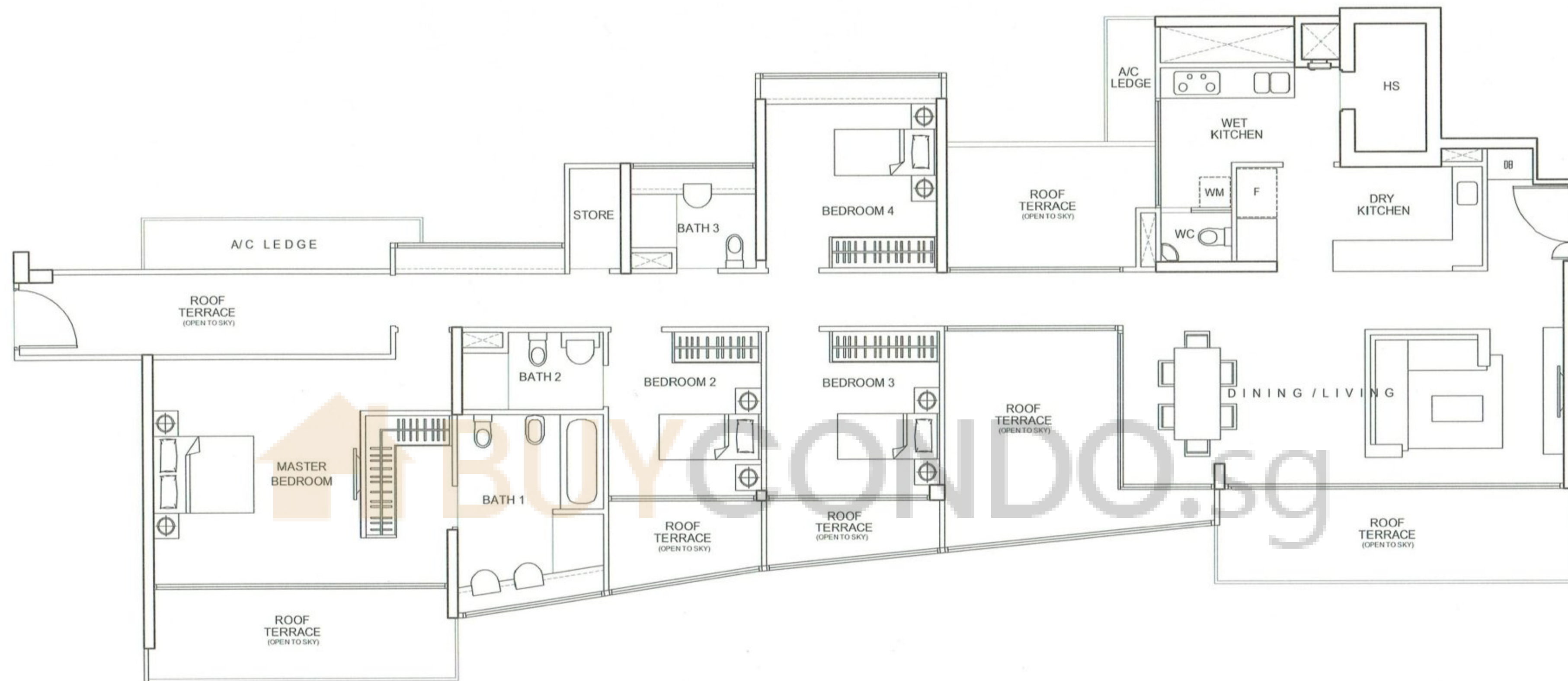

PENTHOUSE 4 BEDROOMS | TYPE P6

FLOOR AREA | 251 SQ M | 2702 SQ FT

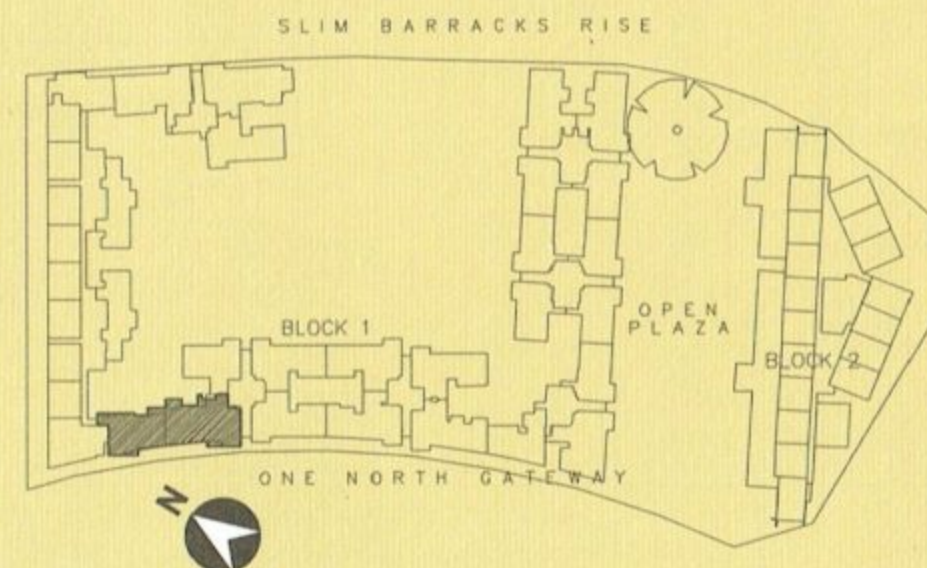

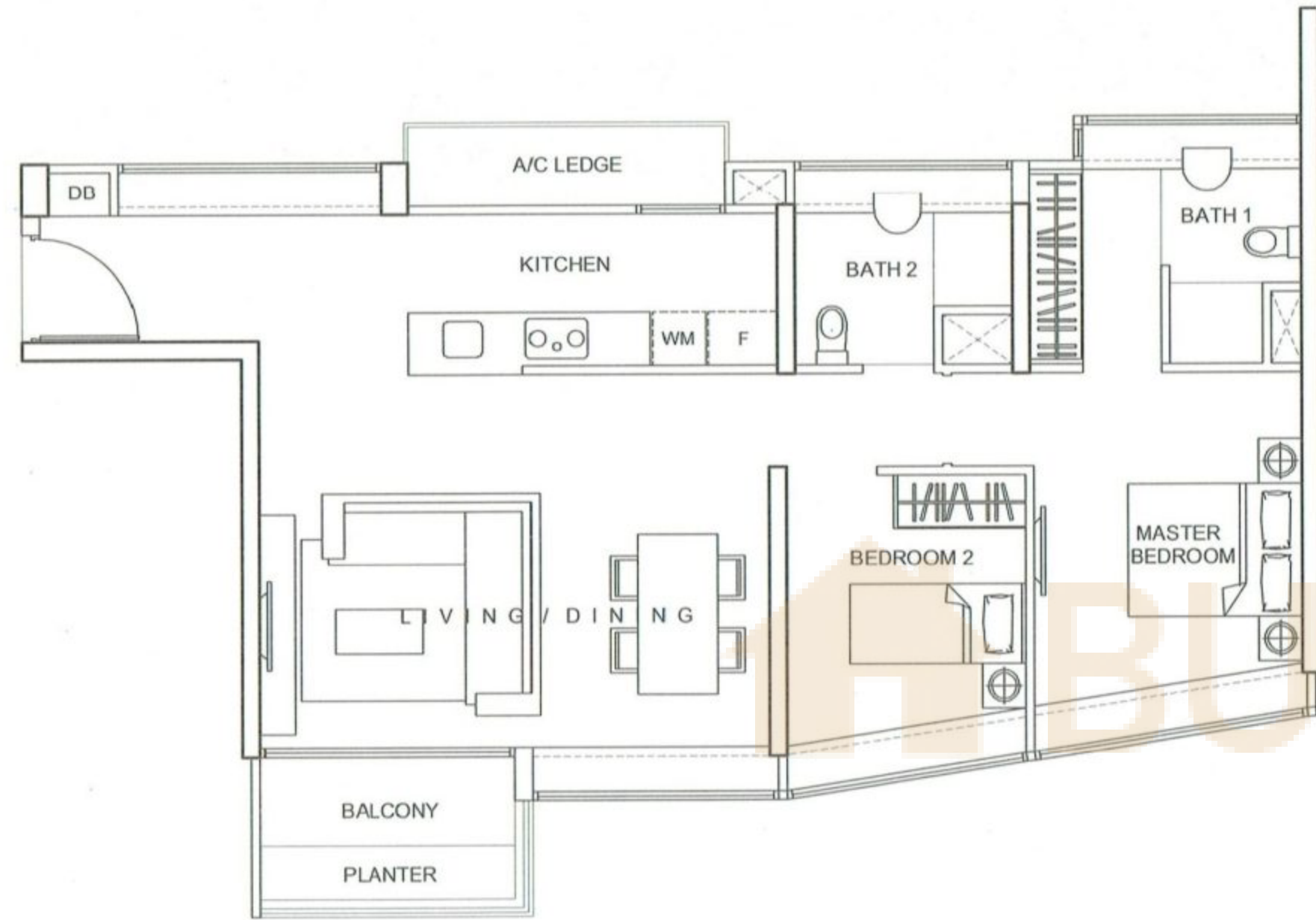

2 BEDROOMS | TYPE B5

FLOOR AREA | 93 SQ M | 1001 SQ FT

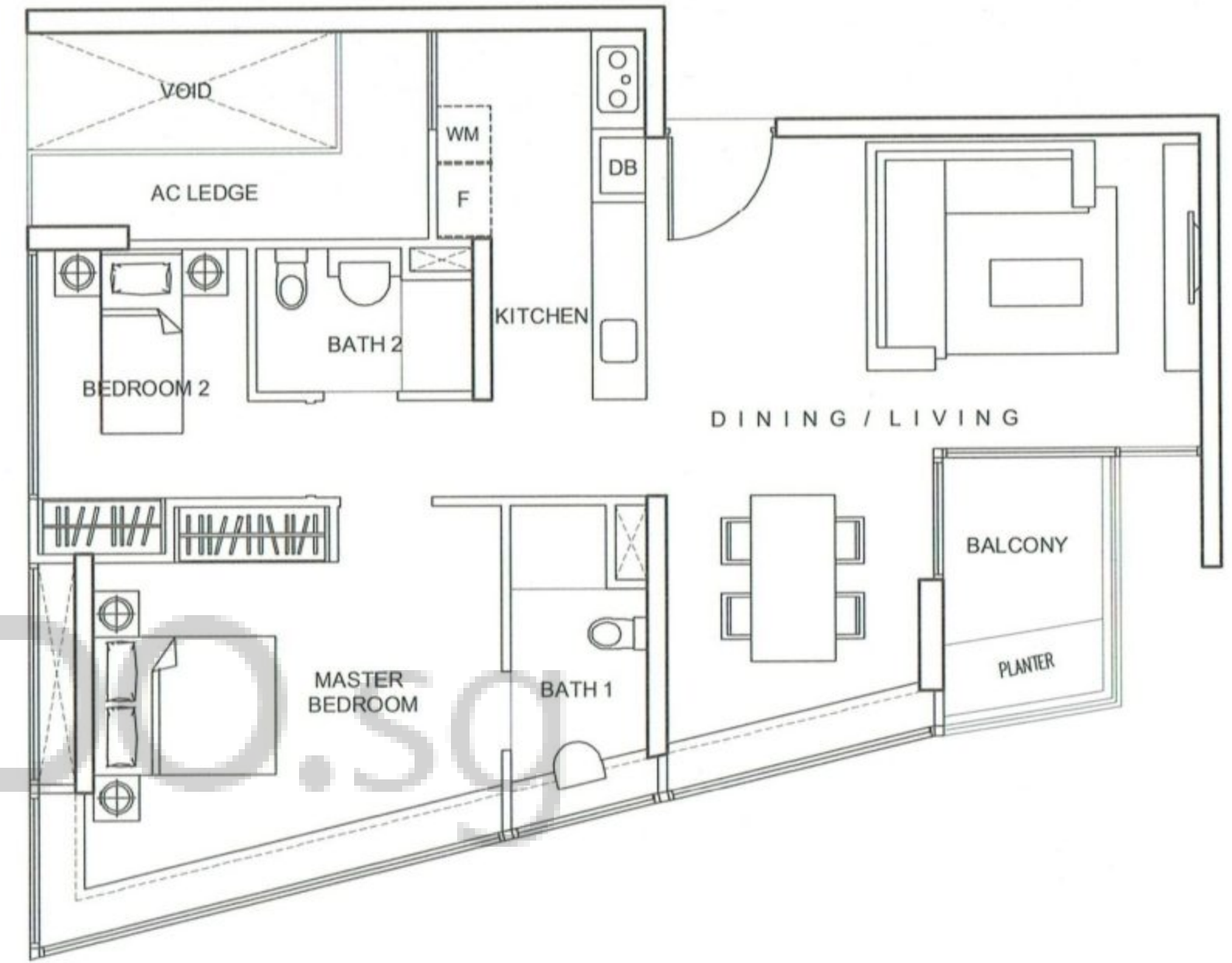
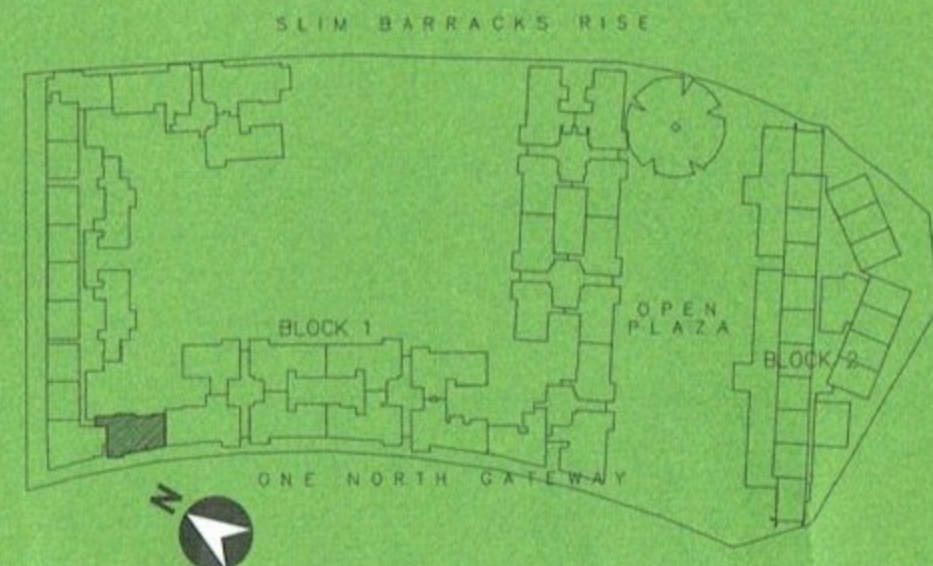

2 BEDROOMS | TYPE B6

FLOOR AREA | 94 SQ M | 1012 SQ FT

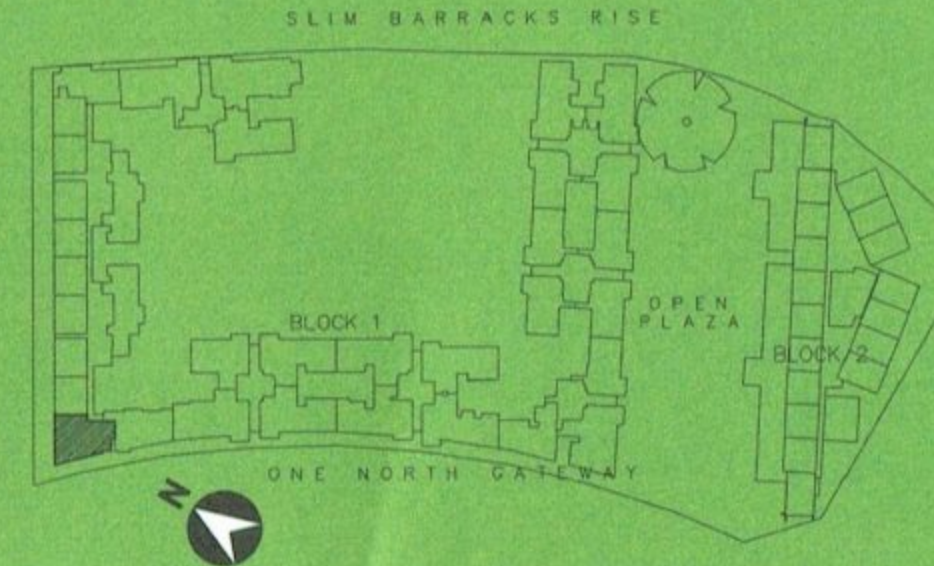

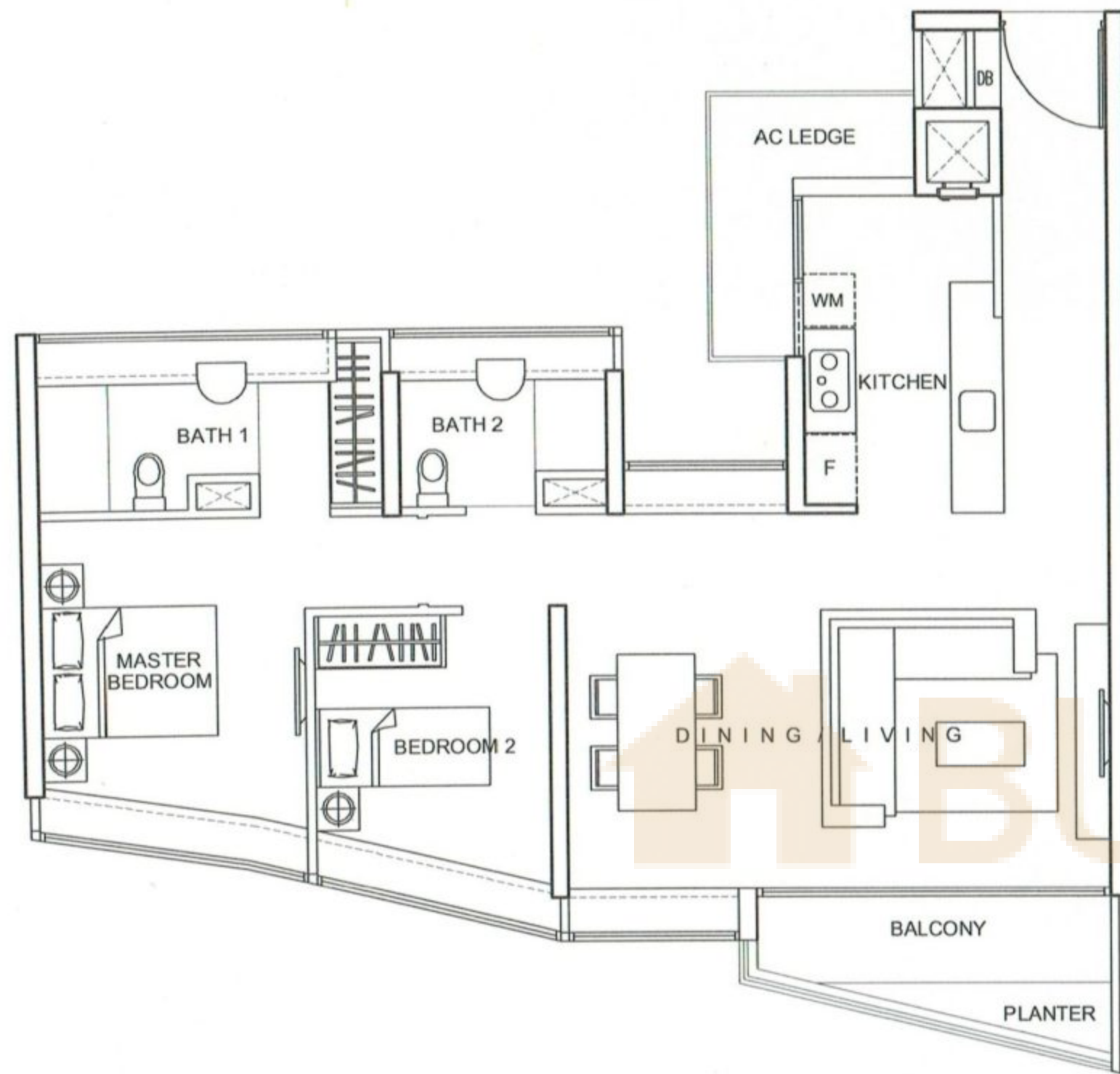

TYPE B4 (p)
PRIVATE ENCLOSED SPACE

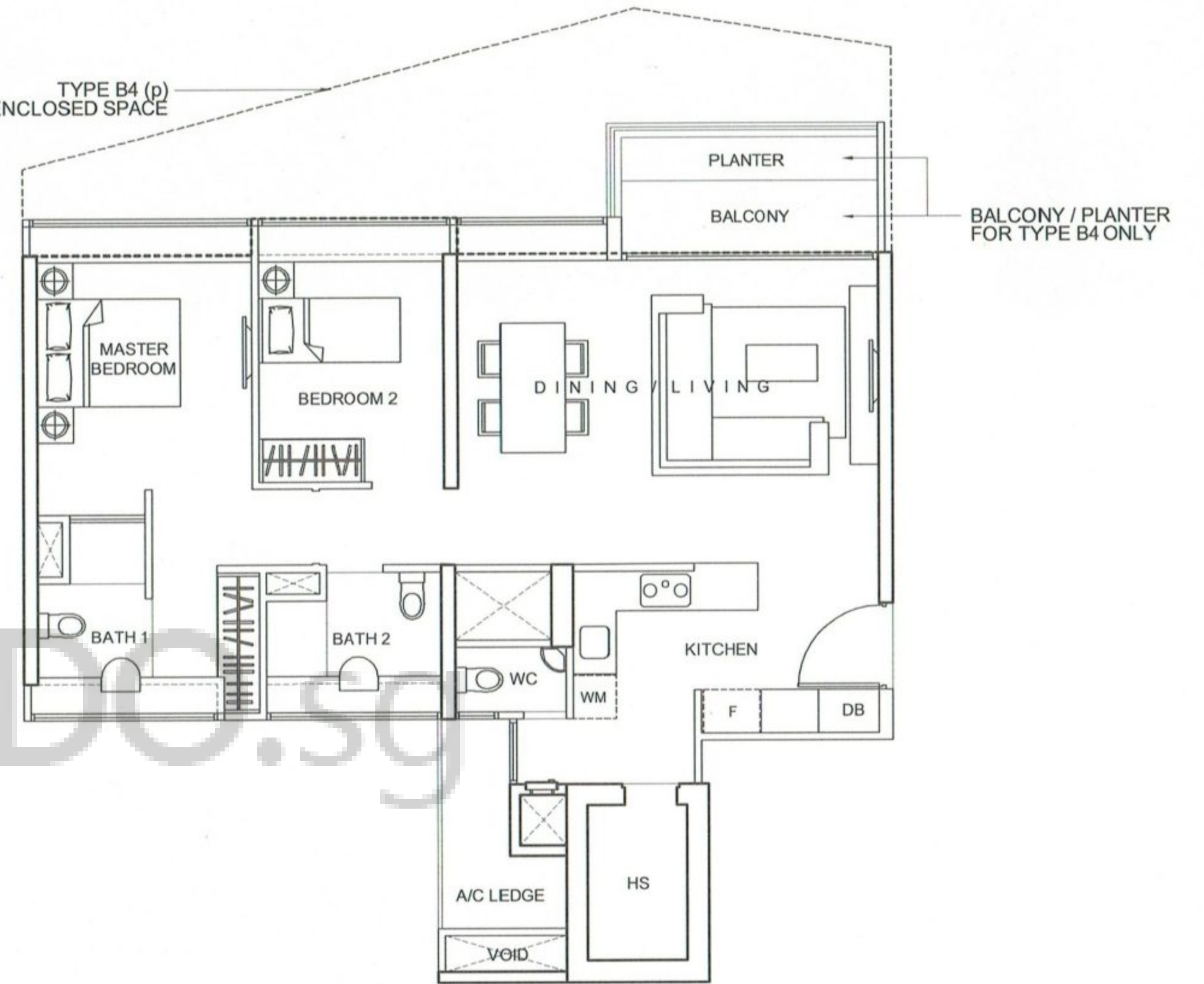

2 BEDROOMS | TYPE B3

FLOOR AREA | 96 SQ M | 1033 SQ FT

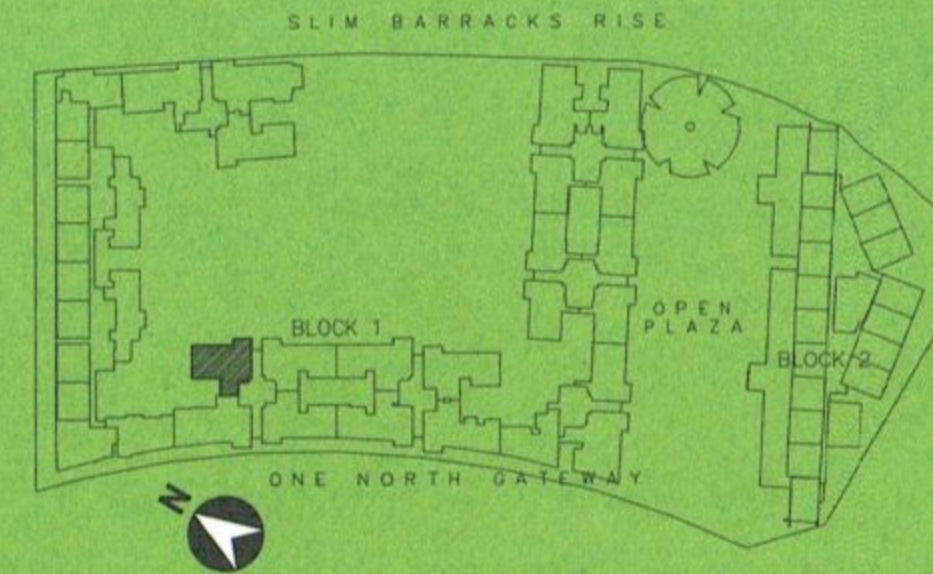
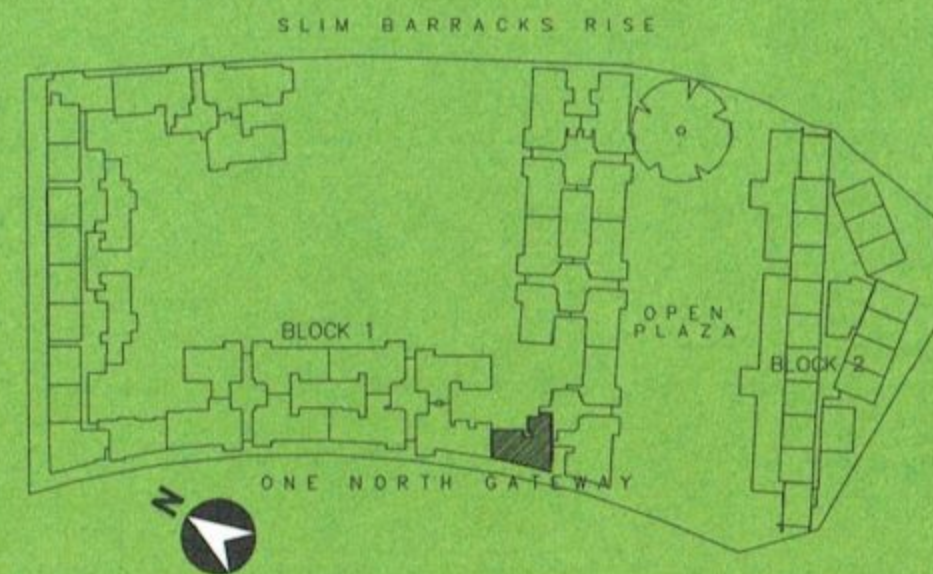

2 BEDROOMS | TYPE B4 & B4(P)

FLOOR AREA | 96 SQ M | 1033 SQ FT

FLOOR AREA | 117 SQ M | 1259 SQ FT



1 BEDROOM TYPE A1 & A1a

FLOOR AREA 55 SQ M 592 SQ FT

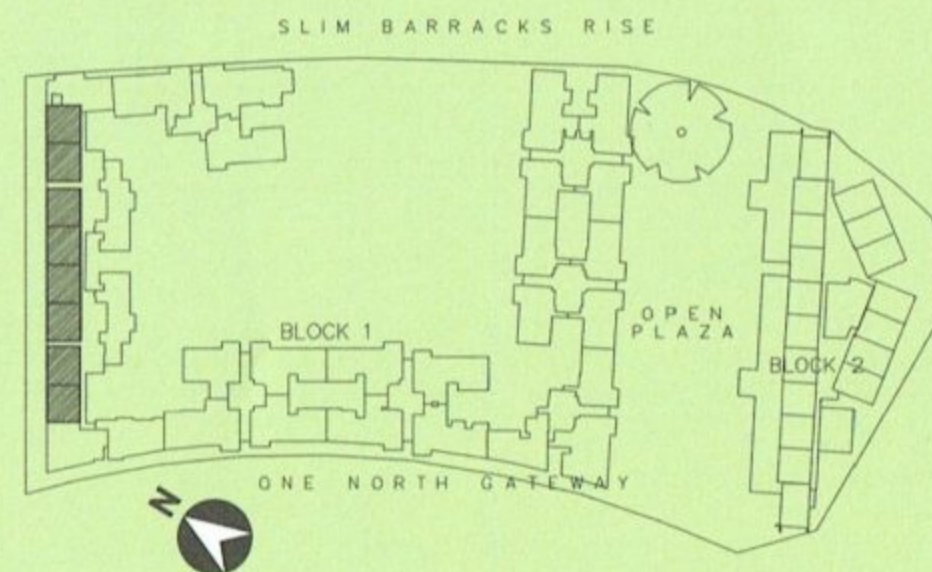

1 BEDROOM TYPE A2 & A2a

FLOOR AREA 57 SQ M 614 SQ FT

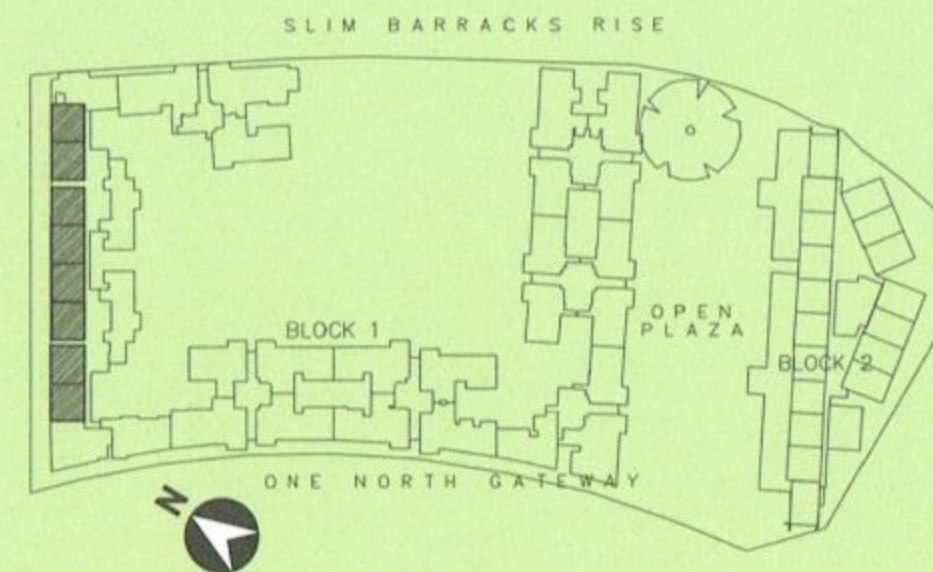

THE PLANS ARE SUBJECT TO CHANGE WHEN REQUIRED OR APPROVED BY THE RELEVANT AUTHORITIES AND ARE NOT DRAWN TO SCALE.

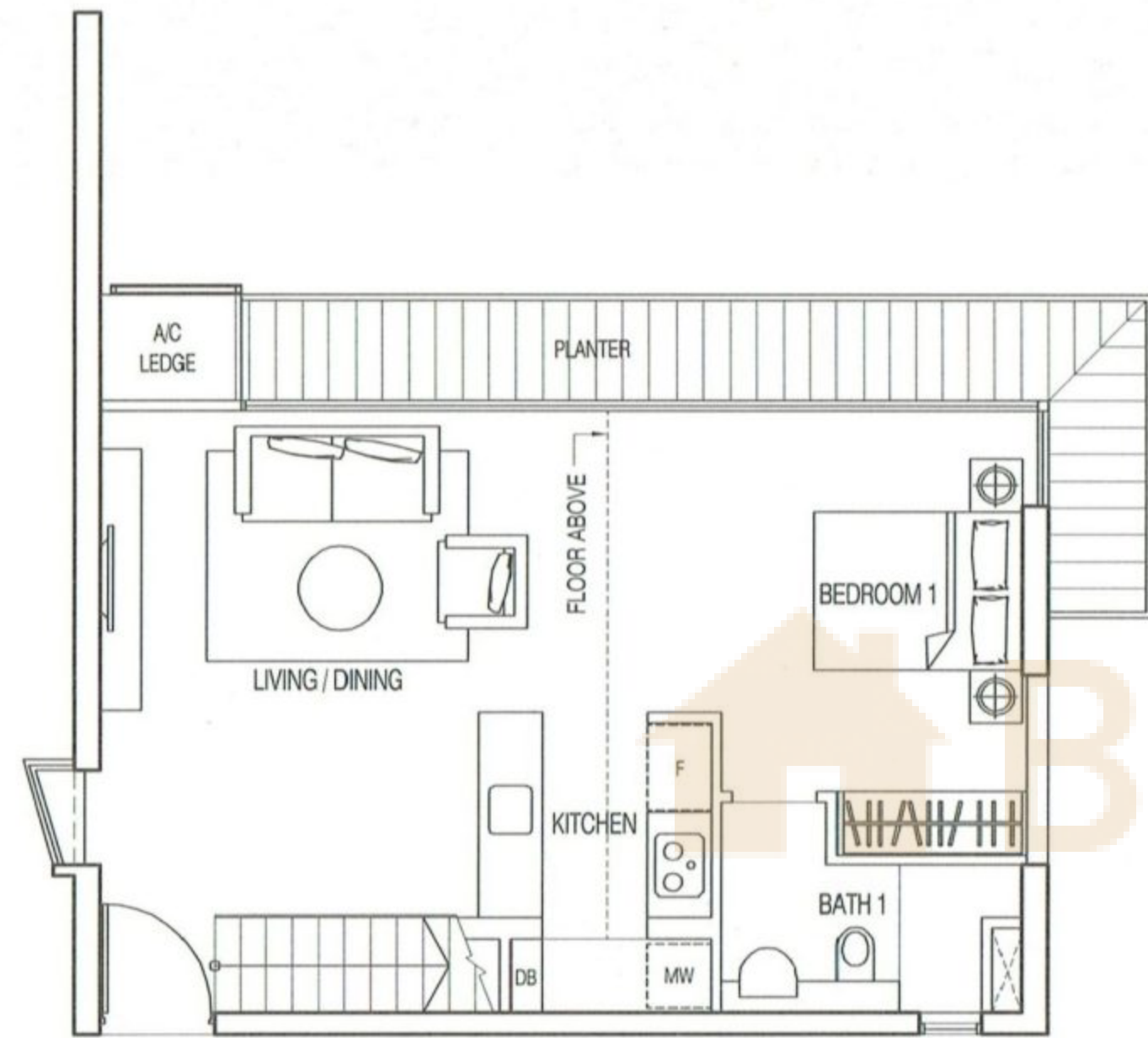

LOWER FLOOR

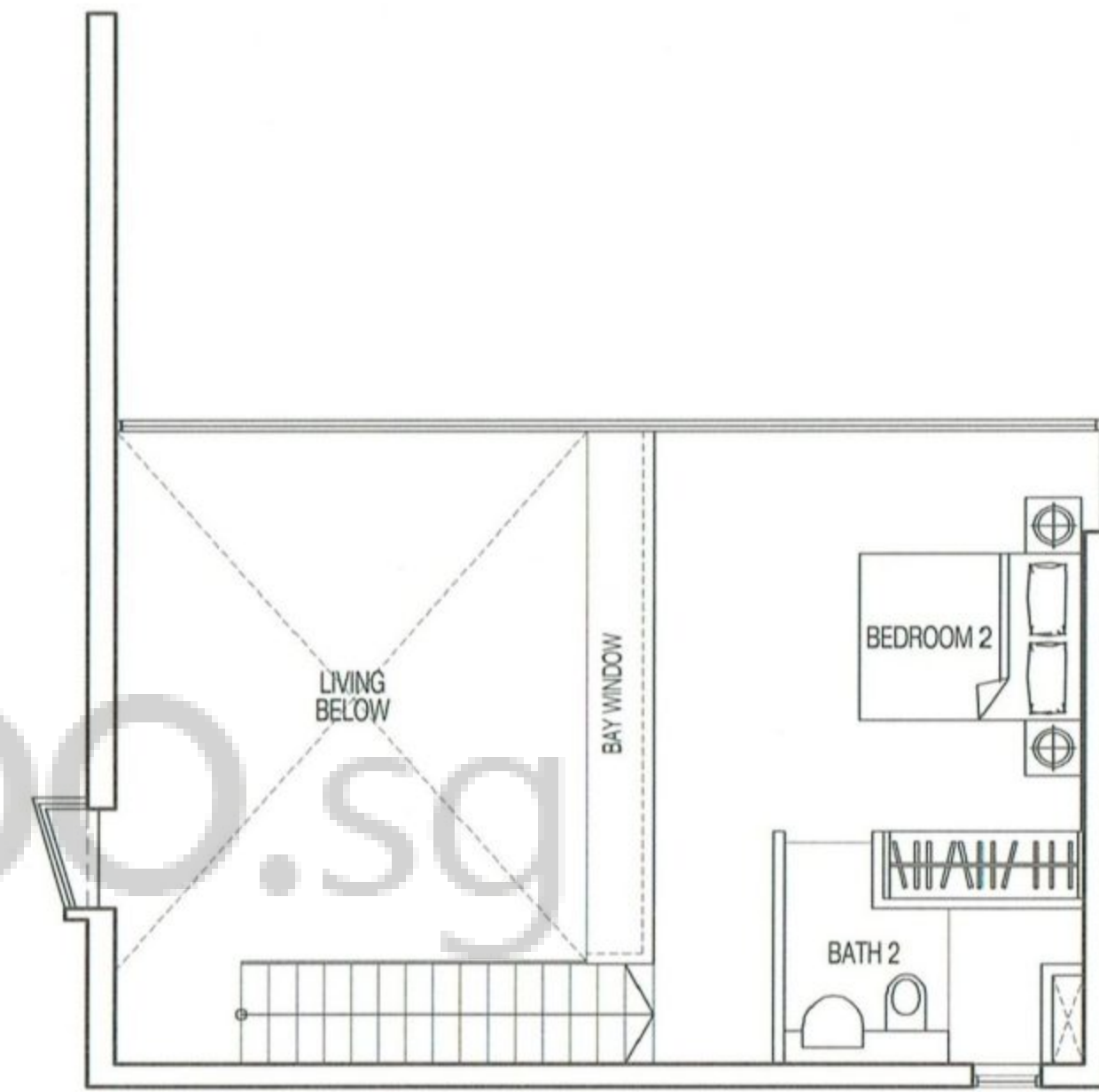

UPPER FLOOR

DUPLEX 2 BEDROOMS | TYPE S6

FLOOR AREA | 119 SQ M | 1281 SQ FT

