

TYPE B20

3 Bedrooms with Open Terrace

Area : 198 sqm / 2,131 sq ft

Unit : #04-10

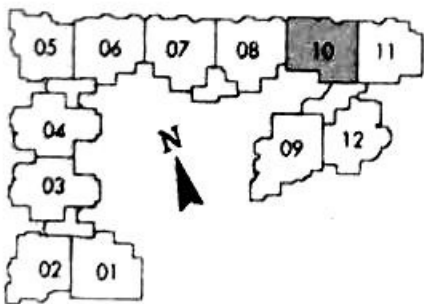
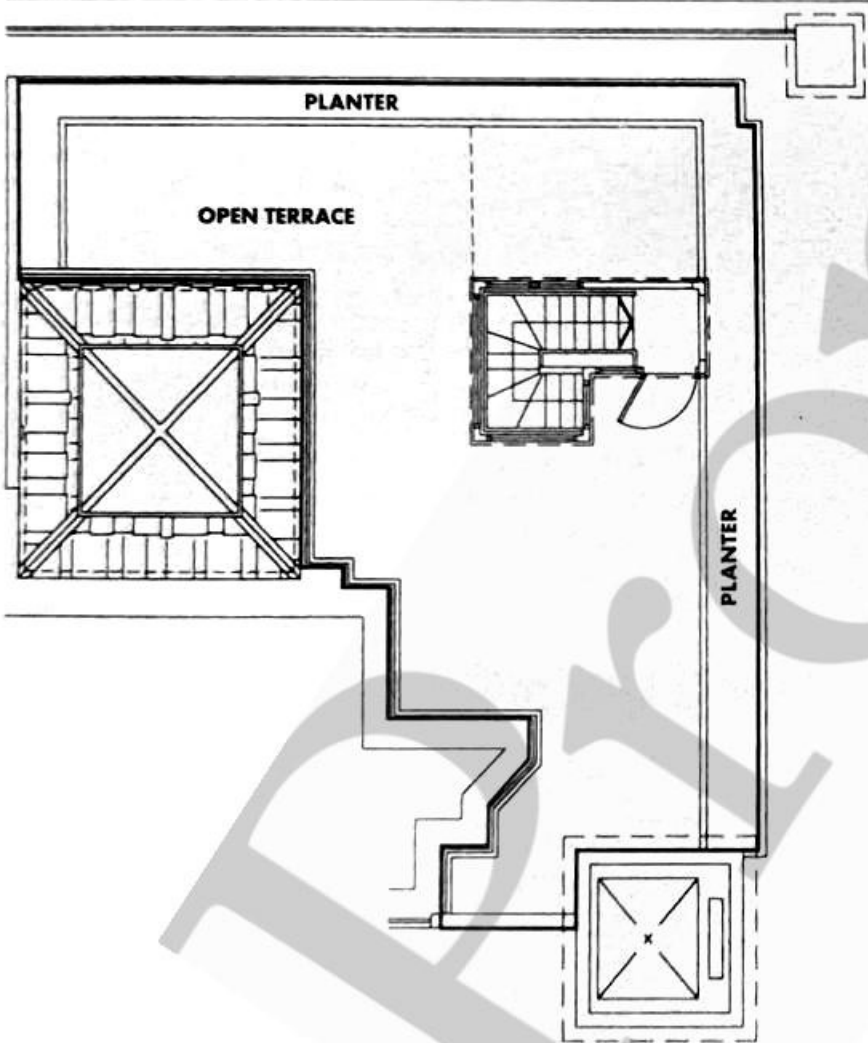
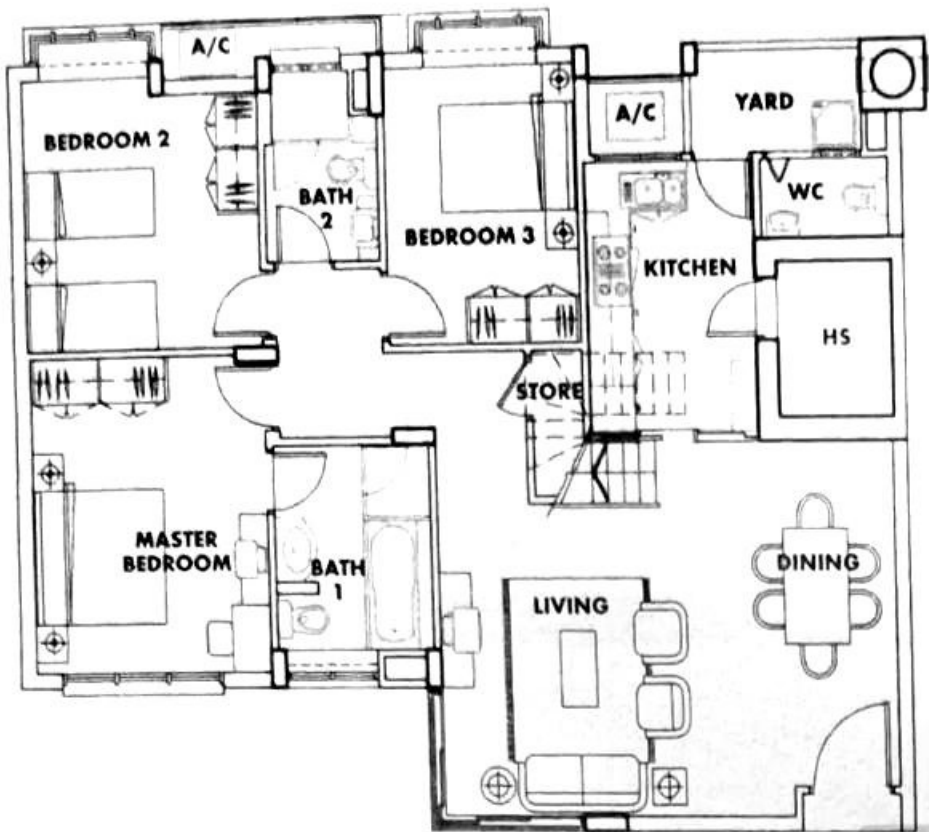

Optional Layout Plans

OPTION 1



BATH 1

- Remove long bath
- Enlarge shower cubicle
- Add storage cabinet

OPTION 2



BEDROOM 3

- Reduce area of bedroom
- Reduce size of wardrobe
- Replace swing door with sliding door
- Create Family/Study area

OPTION 3

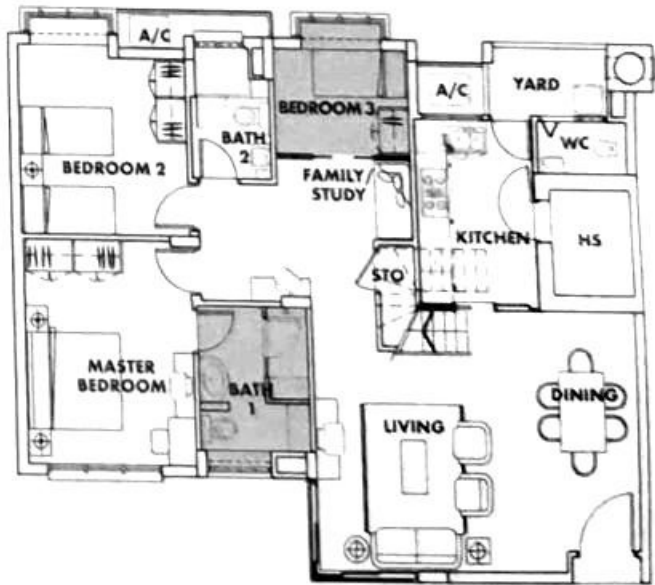

BATH 1

- Remove long bath
- Enlarge shower cubicle
- Add storage cabinet

BEDROOM 3

- Reduce area of bedroom
- Reduce size of wardrobe
- Replace swing door with sliding door
- Create Family/Study area

The plans above are subject to change as may be approved by the relevant authorities. Areas are estimates only and are subject to final survey. Choice of Optional Layouts is valid for limited period only

TYPE B8

3 Bedrooms

Area : 116 sqm / 1,249 sq ft

Unit : #02-01, #03-01

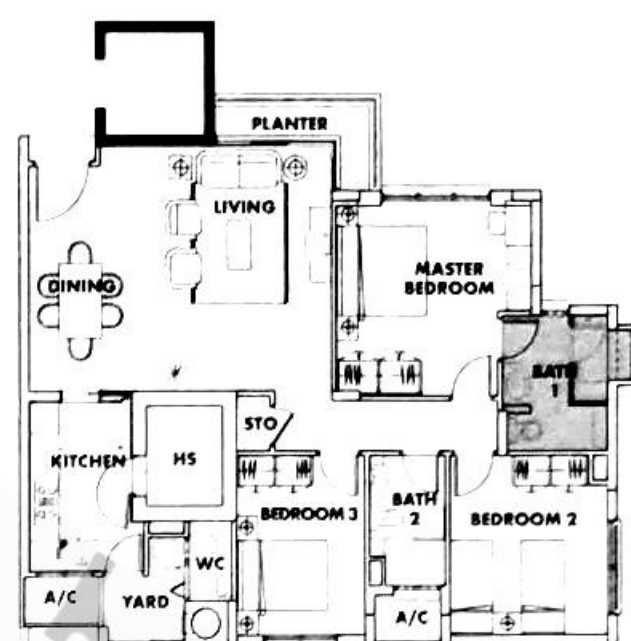
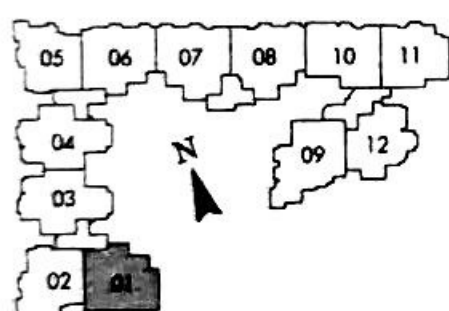
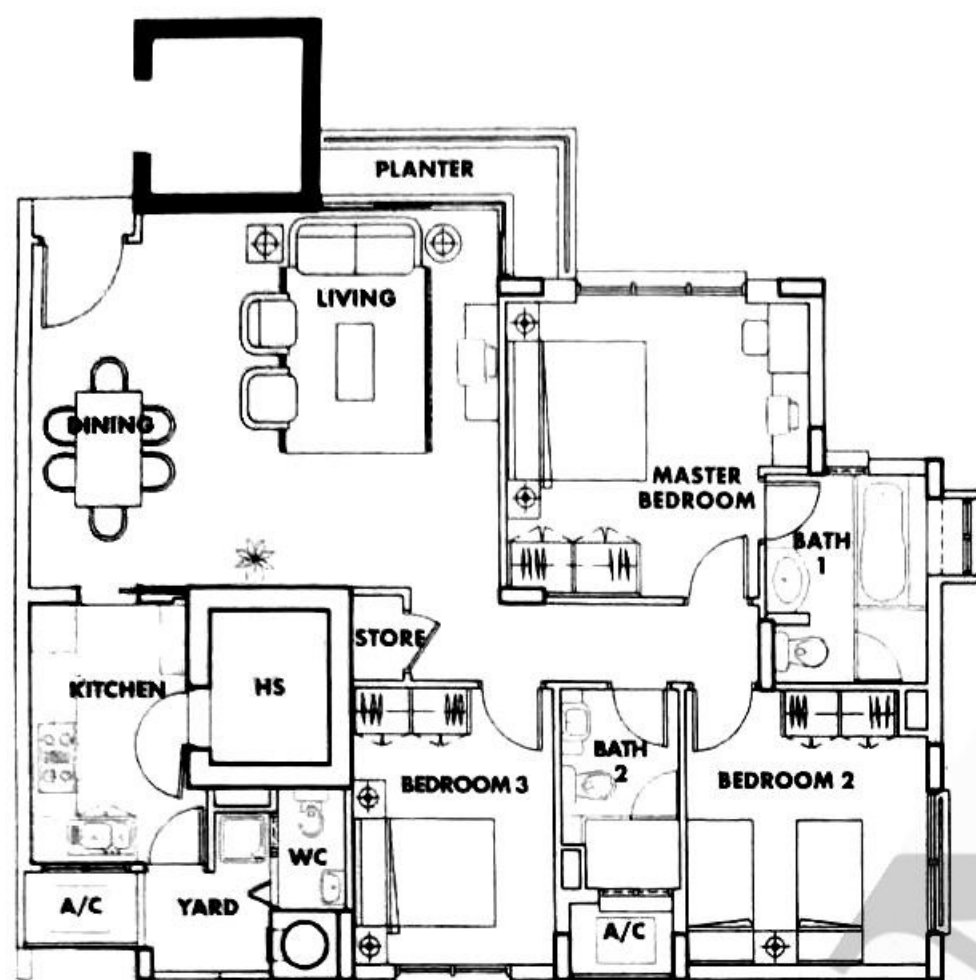

BATH 1

- Remove long bath
- Enlarge shower cubicle
- Add storage cabinet

OPTION 2



BEDROOM 3

- Reduce area of bedroom
- Reduce size of wardrobe
- Replace swing door with sliding door
- Create Family/Study area

OPTION 3



BATH 1

- Remove long bath
- Enlarge shower cubicle
- Add storage cabinet

BEDROOM 3

- Reduce area of bedroom
- Reduce size of wardrobe
- Replace swing door with sliding door
- Create Family/Study area

The plans above are subject to change as may be approved by the relevant authorities. Areas are estimates only and are subject to final survey. Choice of Optional Layouts is valid for limited period only.

TYPE B13

3 Bedrooms

Area : 115 sqm / 1,238 sq ft

Unit : #02-10, #03-10

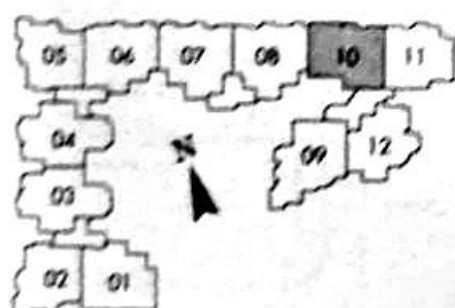
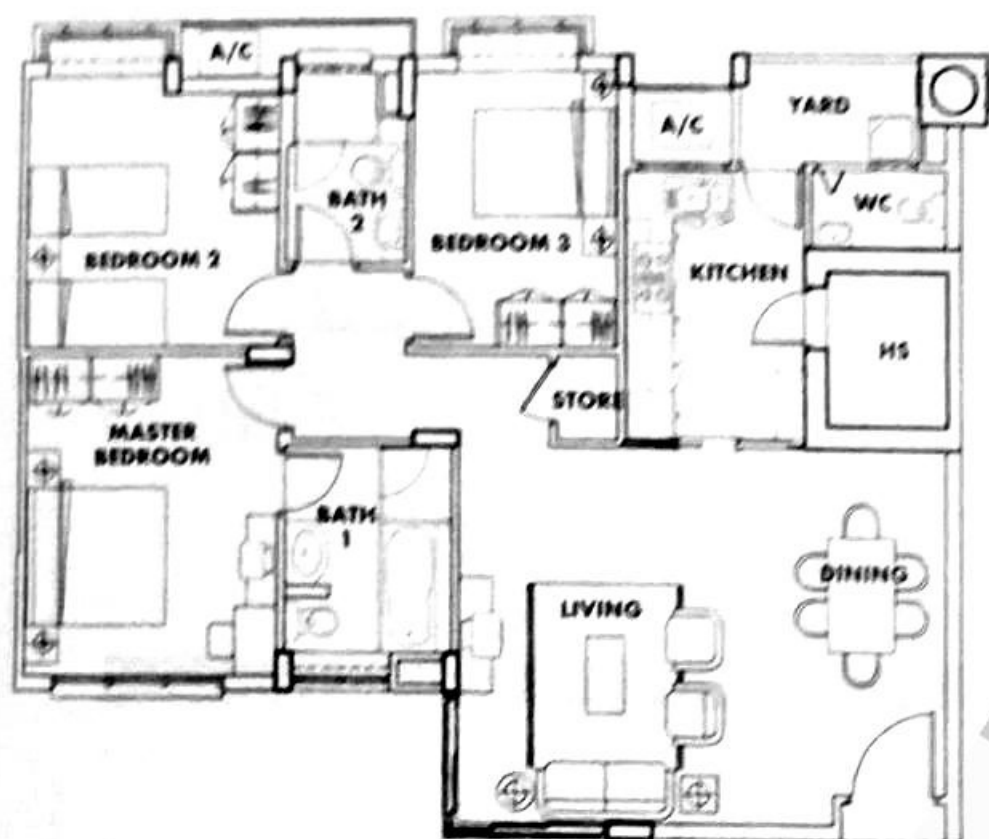

Optional Layout Plans

OPTION 1

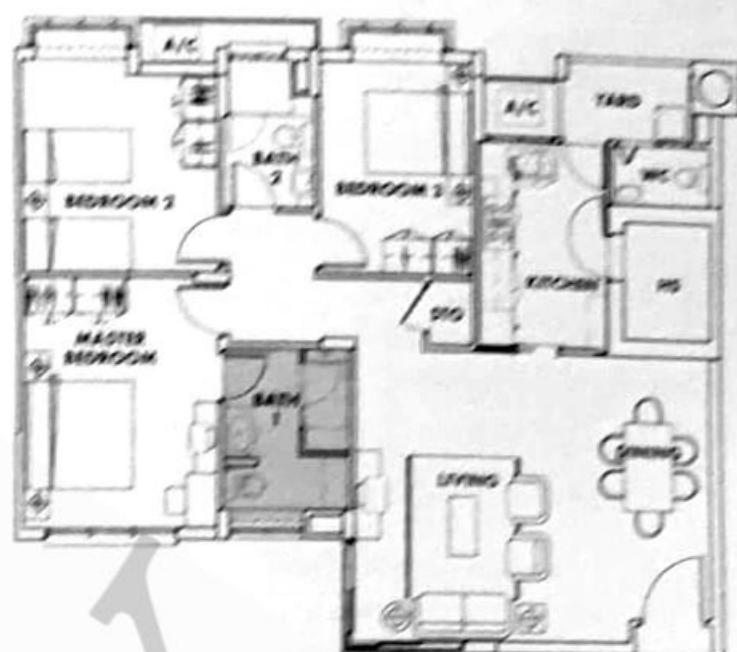

- BATH 1**
- Remove long bath
 - Enlarge shower cubicle
 - Add storage cabinet

OPTION 2

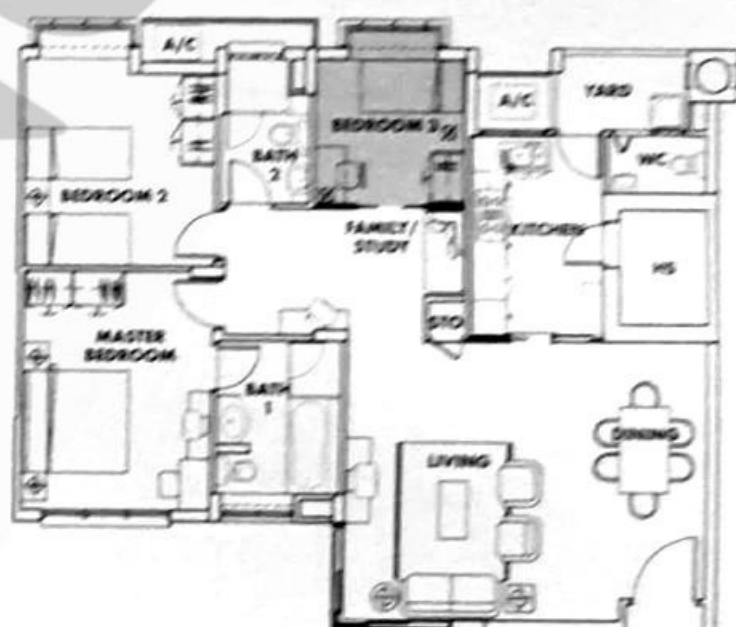

- BEDROOM 3**
- Reduce area of bedroom
 - Reduce size of wardrobe
 - Replace swing door with sliding door
 - Create Family/Study area

OPTION 3



- BATH 1**
- Remove long bath
 - Enlarge shower cubicle
 - Add storage cabinet

- BEDROOM 3**
- Reduce area of bedroom
 - Reduce size of wardrobe
 - Replace swing door with sliding door
 - Create Family/Study area

The plans above are subject to change as may be approved by the relevant authorities. Areas are estimates only and are subject to final survey. Choice of Optional layouts is valid for limited period only.

TYPE B4

3 Bedrooms with PES

Area : 152 sqm / 1,636 sq ft

Unit : #01-07

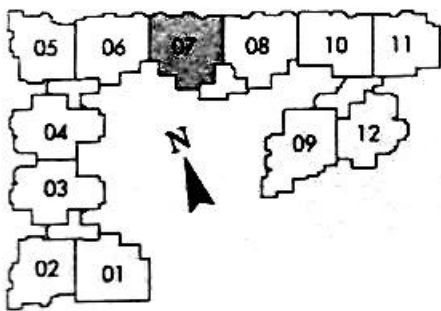
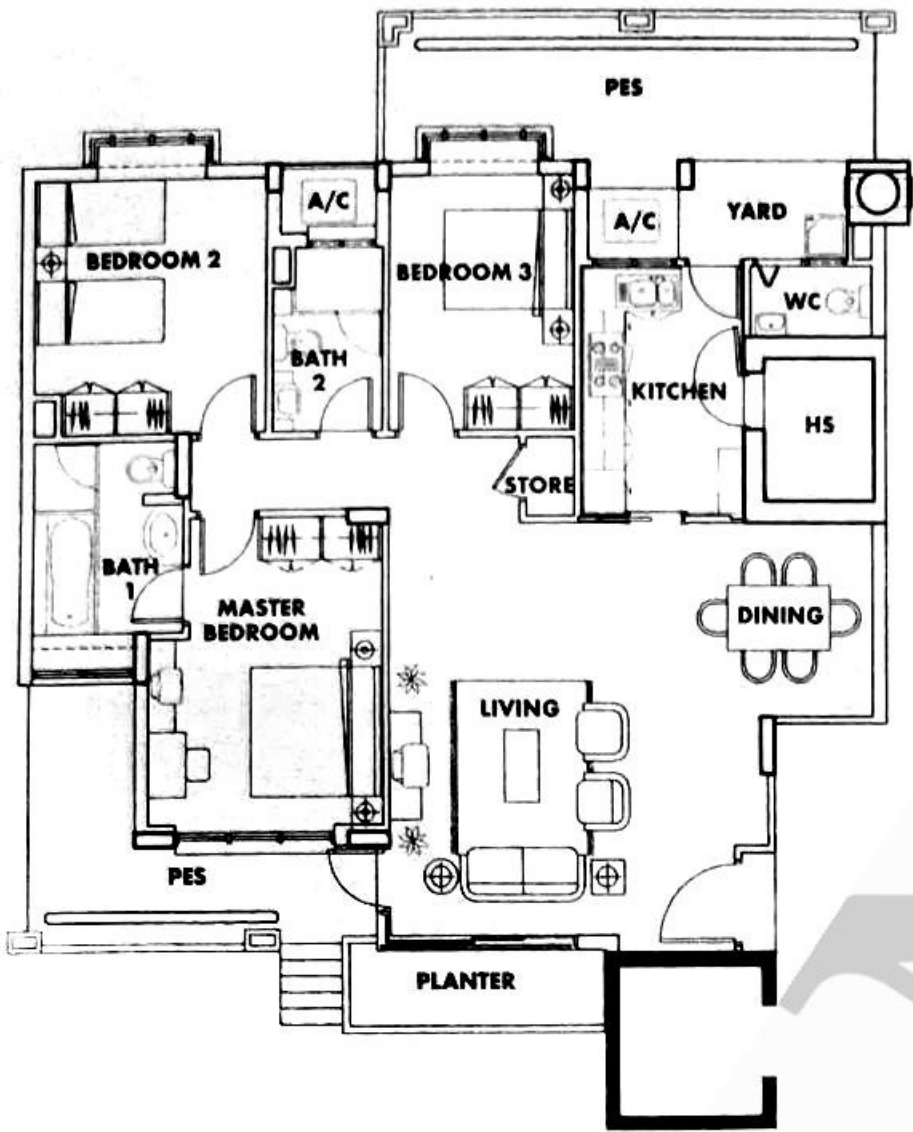

Optional Layout Plans

OPTION 1

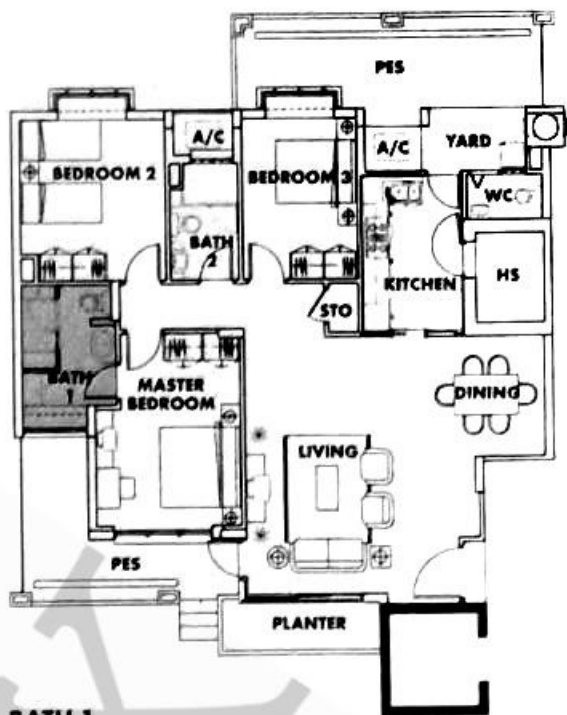

BATH 1

- Remove long bath
- Enlarge shower cubicle
- Add storage cabinet

OPTION 2



BEDROOM 3

- Reduce area of bedroom
- Reduce size of wardrobe
- Replace swing door with sliding door
- Create Family/Study area

OPTION 3

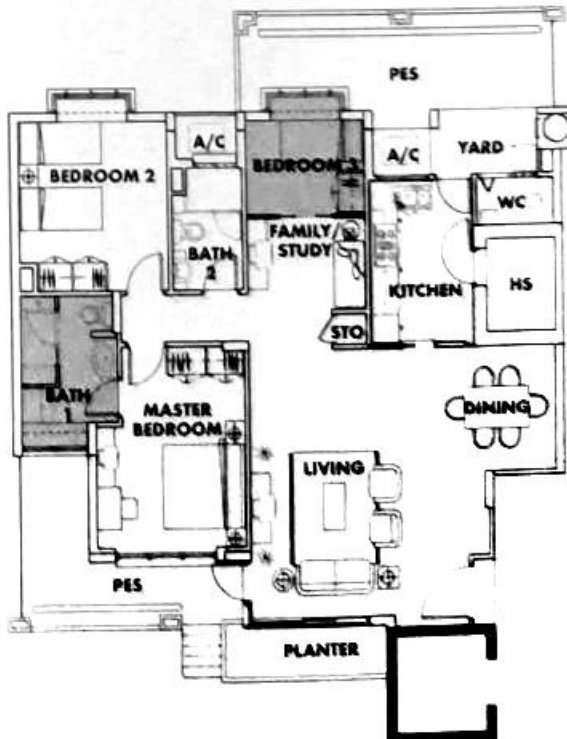

BATH 1

- Remove long bath
- Enlarge shower cubicle
- Add storage cabinet

BEDROOM 3

- Reduce area of bedroom
- Reduce size of wardrobe
- Replace swing door with sliding door
- Create Family/Study area

The plans above are subject to change as may be approved by the relevant authorities. Areas are estimates only and are subject to final survey. Choice of Optional Layouts is valid for limited period only.

TYPE A6

2 Bedrooms

Area : 99 sqm / 1,066 sq ft

Unit : #02-12, #03-12

Area : 100 sqm / 1,076 sq ft

Unit : #04-12

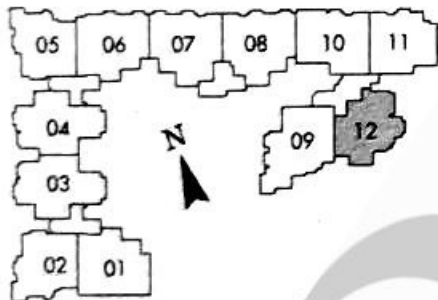
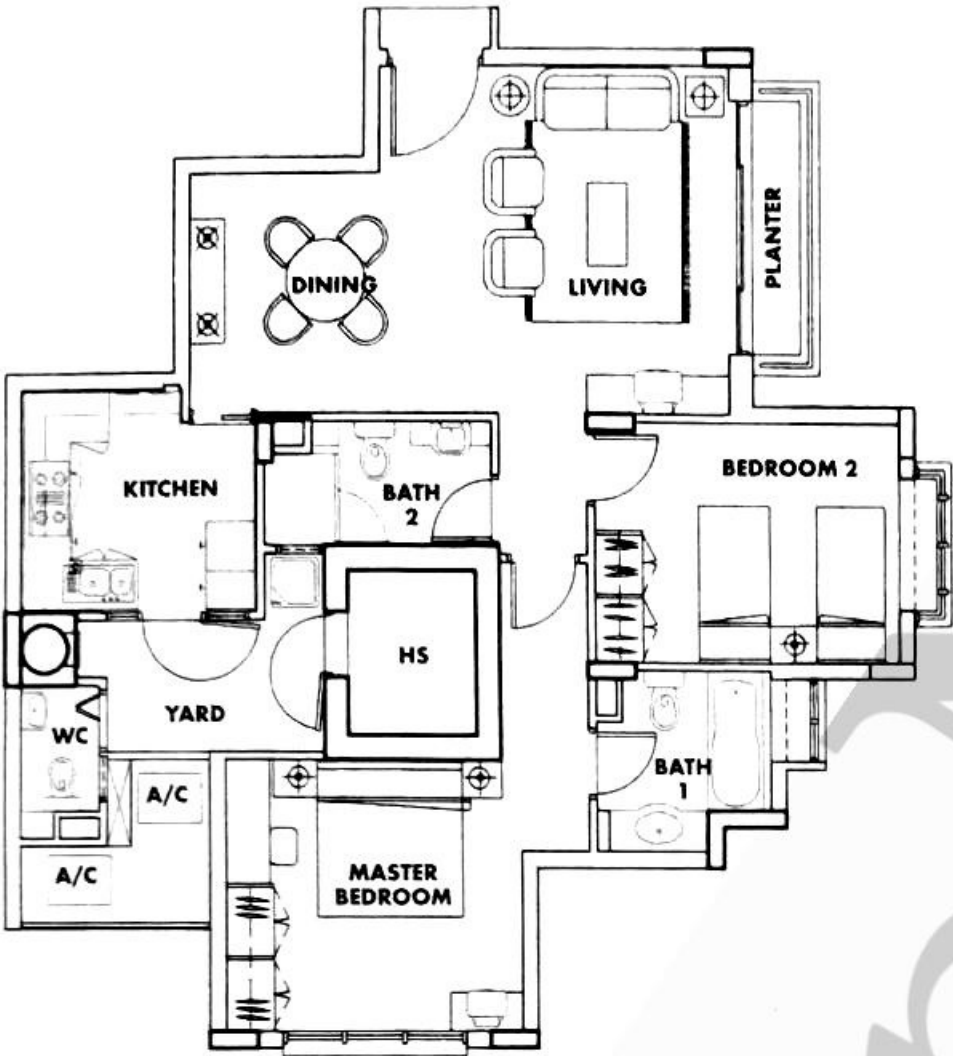

Optional Layout Plans

OPTION 1

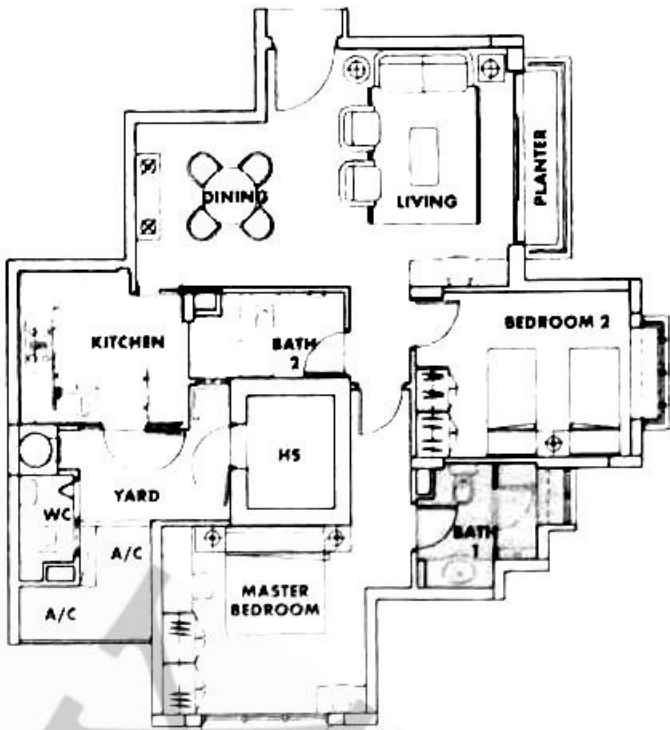

- BATH 1**
- Remove long bath
 - Add shower cubicle

OPTION 2

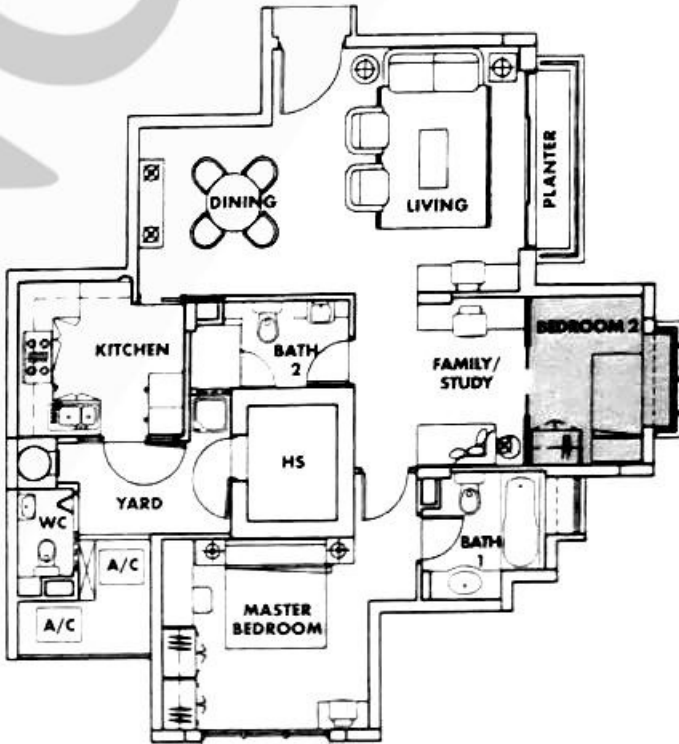

- BEDROOM 2**
- Reduce area of bedroom
 - Reduce size of wardrobe
 - Replace swing door with sliding door
 - Create Family/Study area

OPTION 3

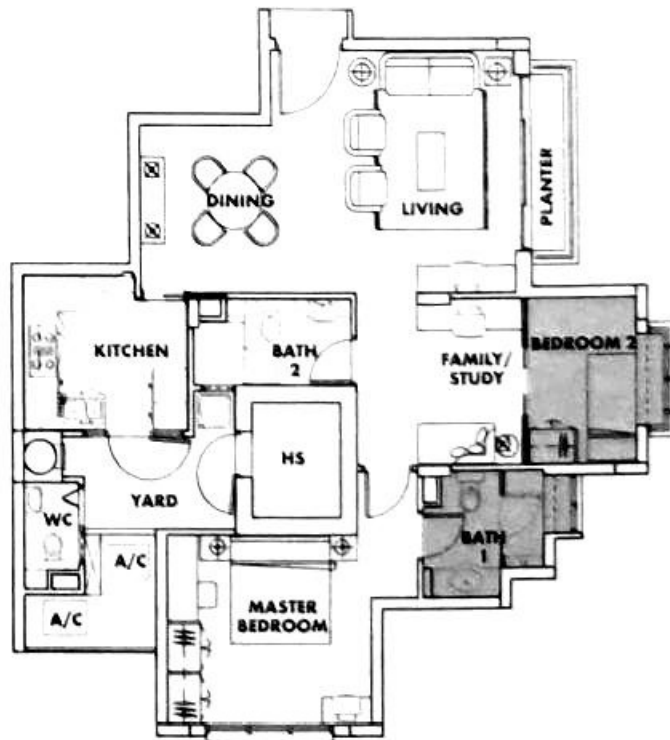

- BATH 1**
- Remove long bath
 - Add shower cubicle

- BEDROOM 2**
- Reduce area of bedroom
 - Reduce size of wardrobe
 - Replace swing door with sliding door
 - Create Family/Study area

The plans above are subject to change as may be approved by the relevant authorities. Areas are estimates only and are subject to final survey. Choice of Optional Layouts is valid for limited period only.

TYPE A1A

2 Bedrooms with PES

Area : 155 sqm / 1,668 sq ft

Unit : #01-05

Optional Layout Plans

OPTION 1

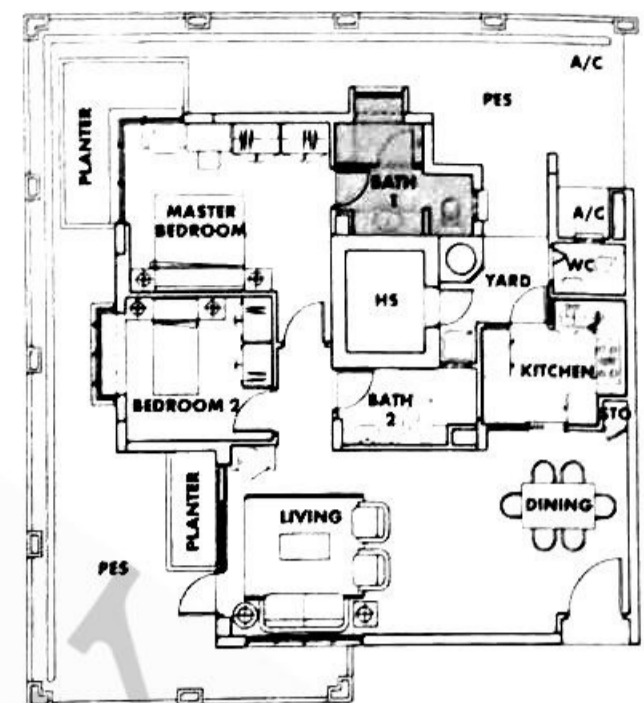

BATH 1

- Remove long bath
- Add shower cubicle

OPTION 2

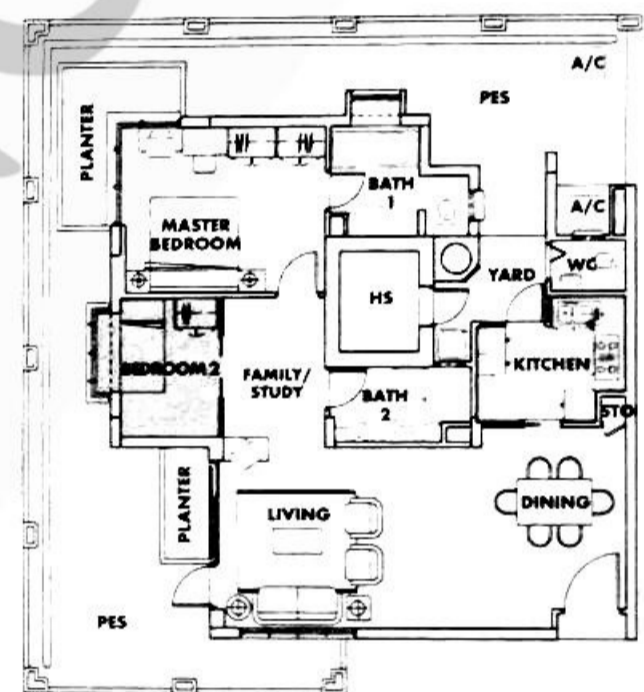

BEDROOM 2

- Reduce area of bedroom
- Reduce size of wardrobe
- Replace swing door with sliding door
- Create Family/Study area

OPTION 3

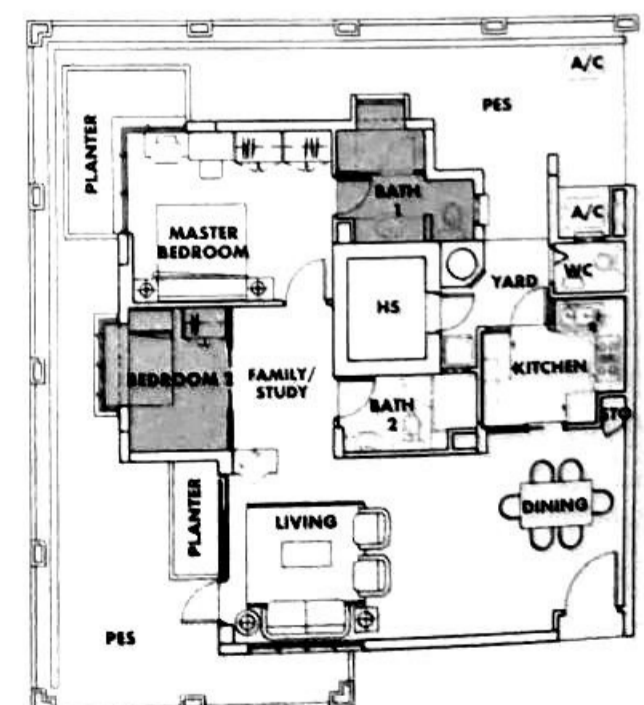

BATH 1

- Remove long bath
- Add shower cubicle

BEDROOM 2

- Reduce area of bedroom
- Reduce size of wardrobe
- Replace swing door with sliding door
- Create Family/Study area

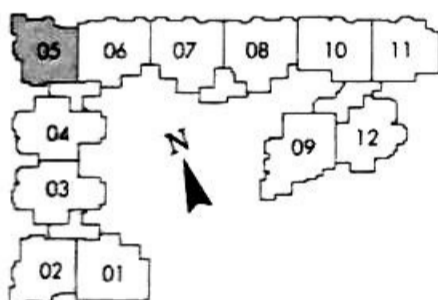

The plans above are subject to change as may be approved by the relevant authorities. Areas are estimates only and are subject to final survey. Choice of Optional Layouts is valid for limited period only.

TYPE B9

3 Bedrooms

Area : 114 sqm / 1,227 sq ft

Unit : #02-03, #03-03, #02-04,
#03-04

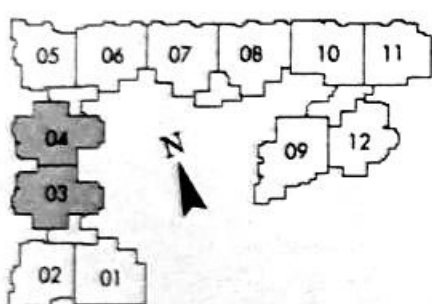
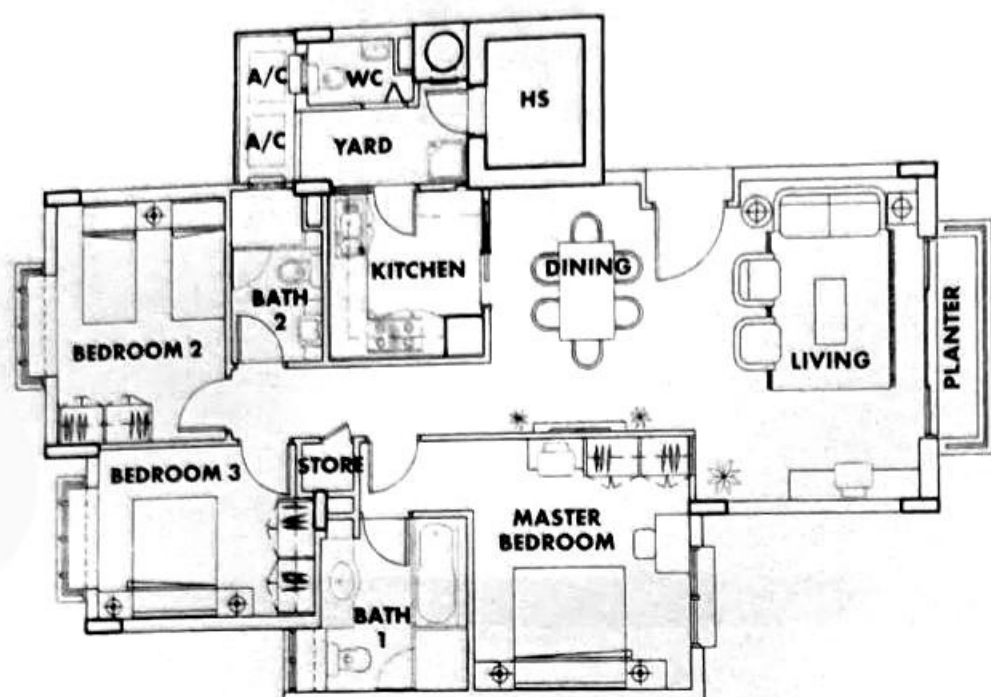

BATH 1

- Remove long bath
- Enlarge shower cubicle
- Add storage cabinet

OPTION 2

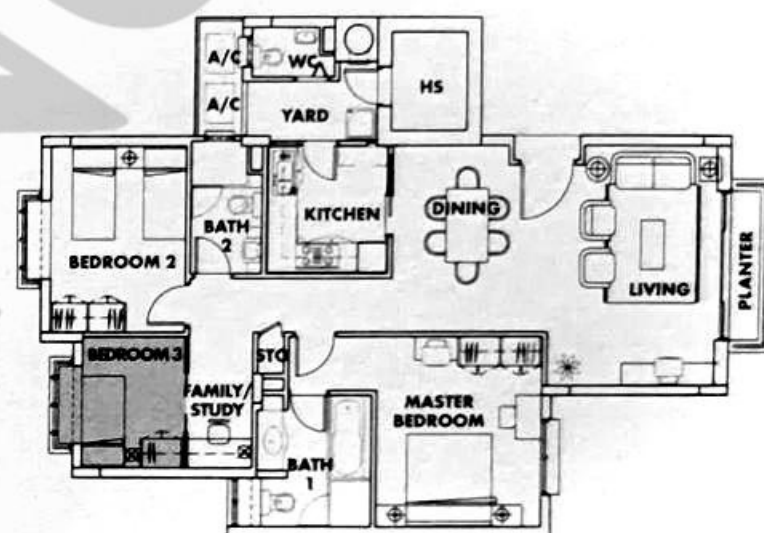

BEDROOM 3

- Reduce area of bedroom
- Reduce size of wardrobe
- Replace swing door with sliding door
- Create Family/Study area

OPTION 3



BATH 1

- Remove long bath
- Enlarge shower cubicle
- Add storage cabinet

BEDROOM 3

- Reduce area of bedroom
- Reduce size of wardrobe
- Replace swing door with sliding door
- Create Family/Study area

The plans above are subject to change as may be approved by the relevant authorities. Areas are estimates only and are subject to final survey. Choice of Optional Layouts is valid for limited period only.

TYPE B5

3 Bedrooms with PES
Area : 152 sqm / 1,636 sq ft
Unit : #01-08

Optional Layout Plans

OPTION 1

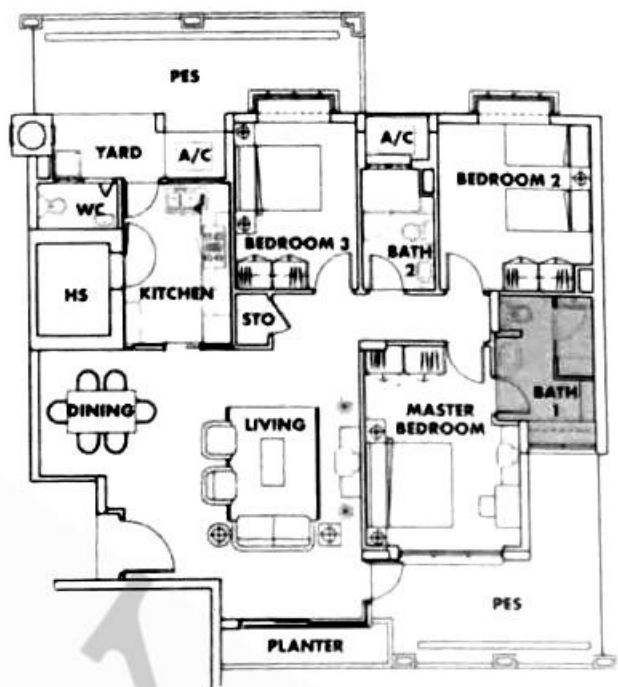

- BATH 1**
- Remove long bath
 - Enlarge shower cubicle
 - Add storage cabinet

OPTION 2

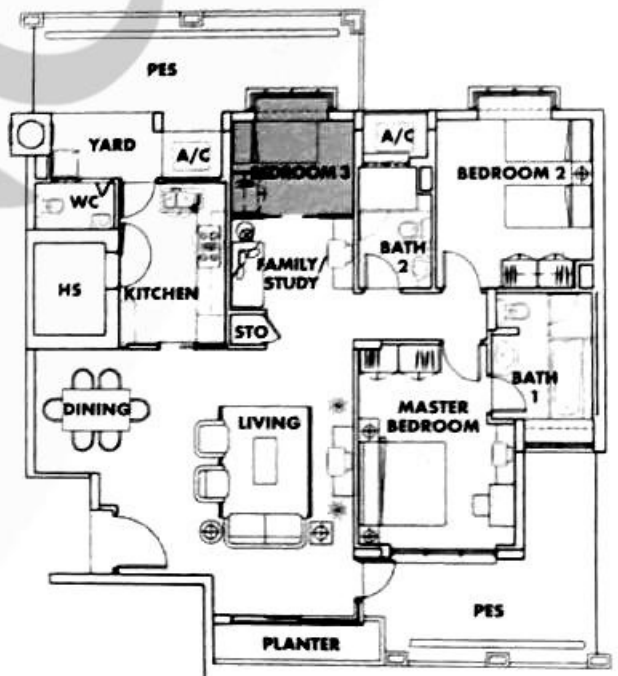

- BEDROOM 3**
- Reduce area of bedroom
 - Reduce size of wardrobe
 - Replace swing door with sliding door
 - Create Family/Study area

OPTION 3

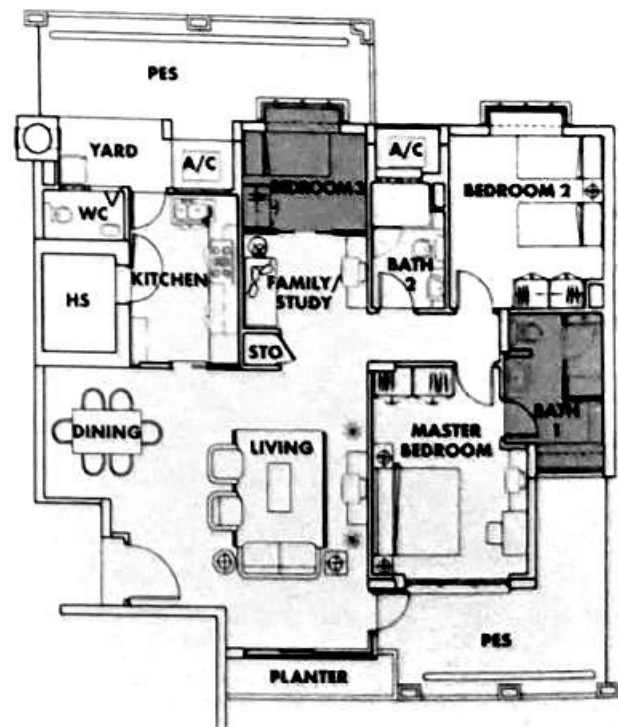

- BATH 1**
- Remove long bath
 - Enlarge shower cubicle
 - Add storage cabinet

- BEDROOM 3**
- Reduce area of bedroom
 - Reduce size of wardrobe
 - Replace swing door with sliding door
 - Create Family/Study area

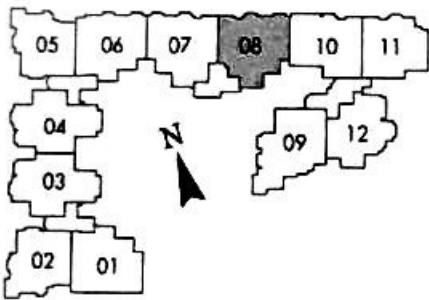
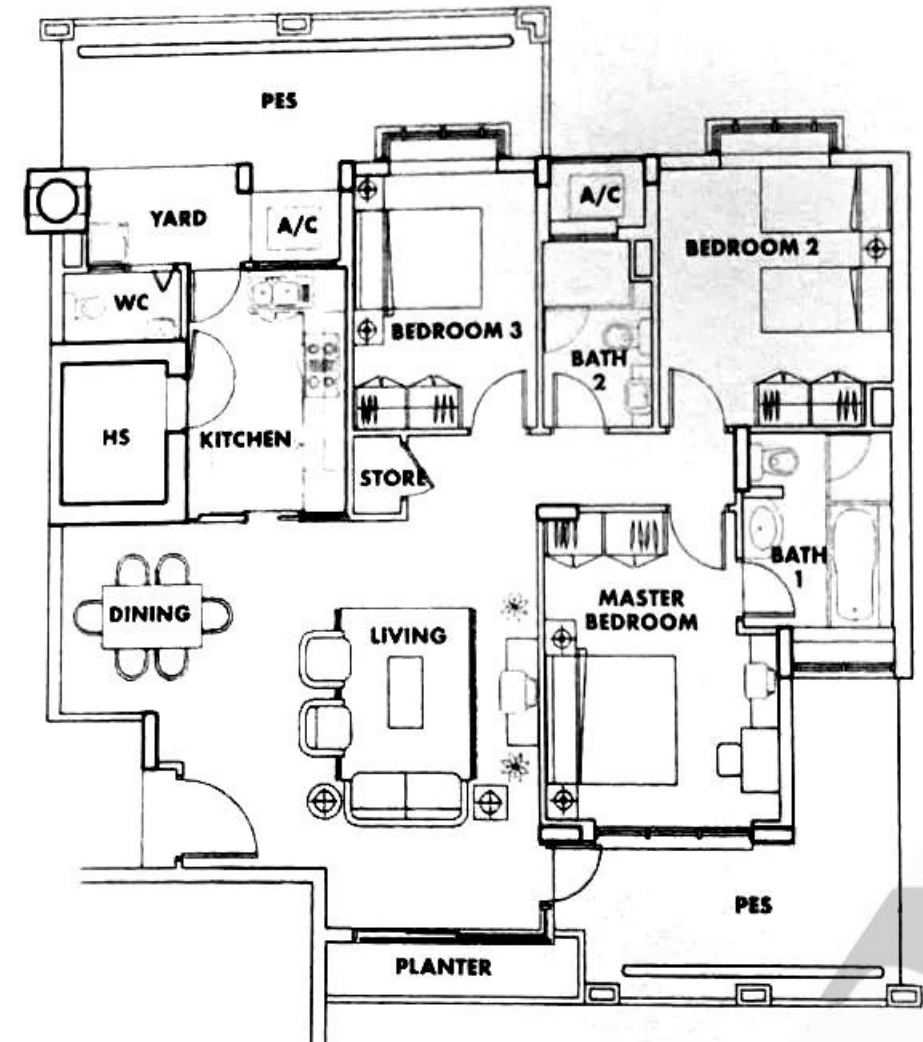

The plans above are subject to change as may be approved by the relevant authorities. Areas are estimates only and are subject to final survey. Choice of Optional Layouts is valid for limited period only.

TYPE A4

2 Bedrooms

Area : 101 sqm / 1,087 sq ft

Unit : #02-02, #03-02, #02-05,
#03-05

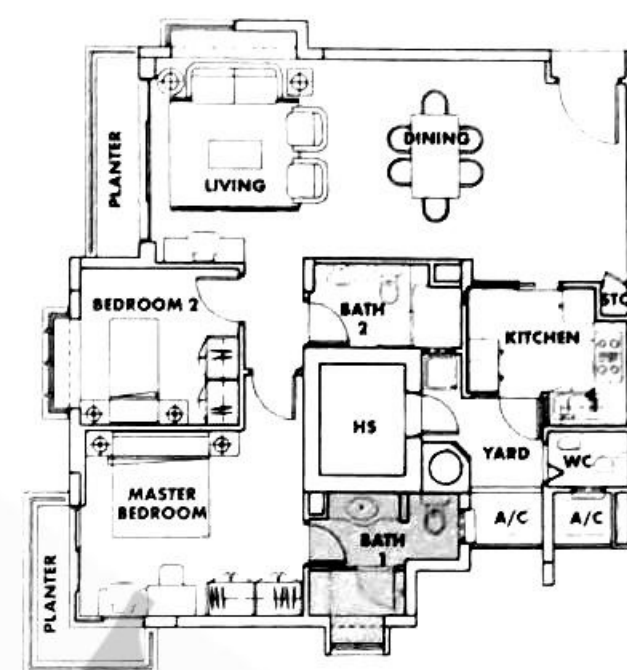
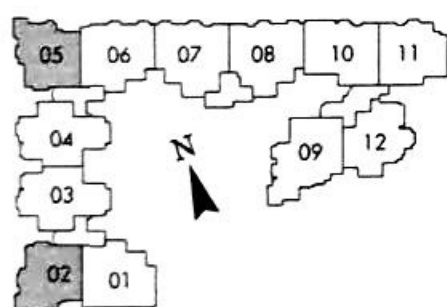
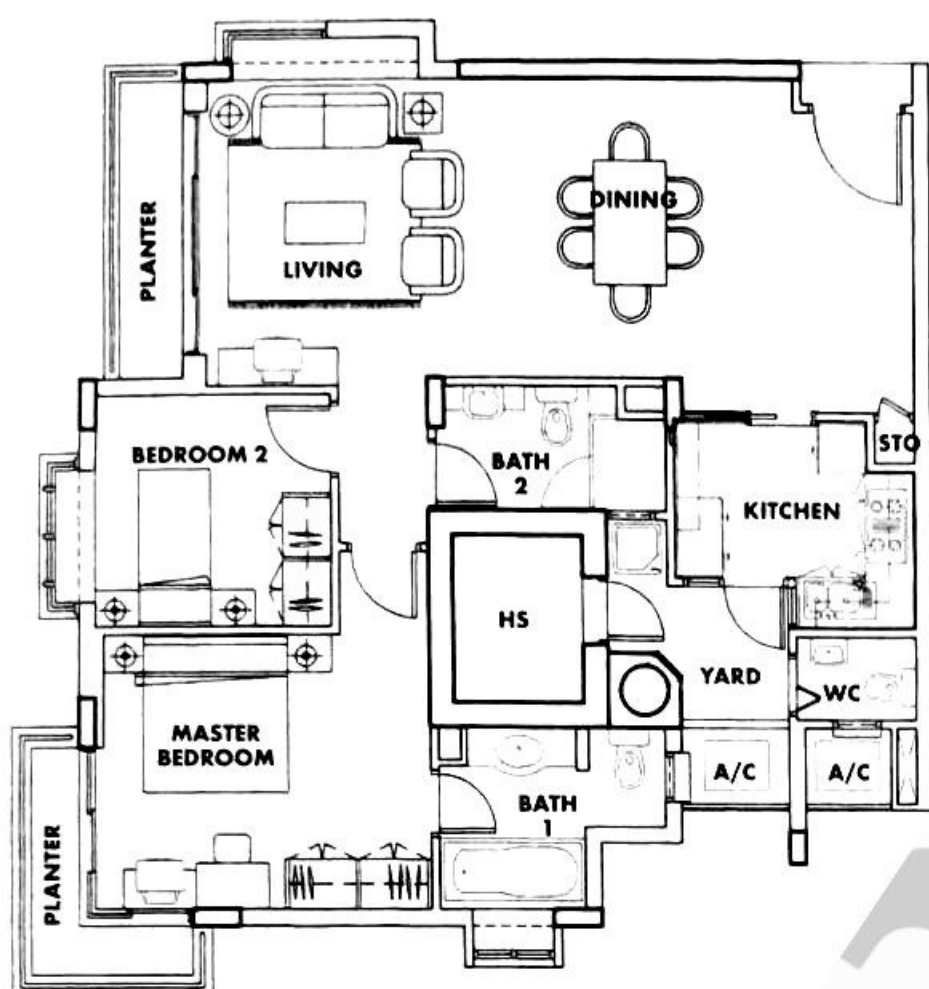

- BATH 1**
- Remove long bath
 - Add shower cubicle

OPTION 2

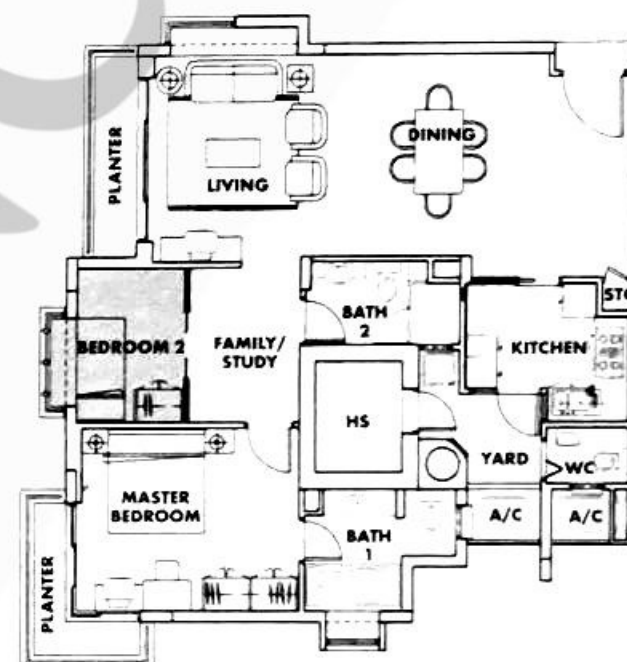

- BEDROOM 2**
- Reduce area of bedroom
 - Reduce size of wardrobe
 - Replace swing door with sliding door
 - Create Family/Study area

OPTION 3

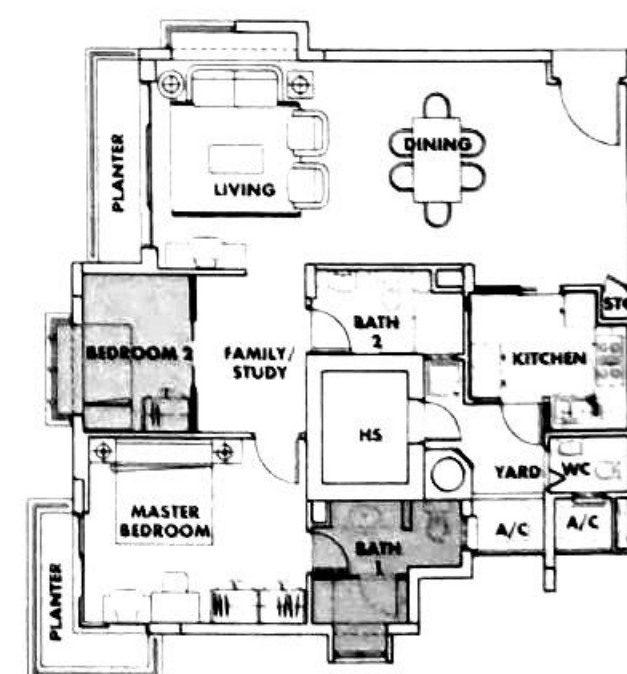

- BATH 1**
- Remove long bath
 - Add shower cubicle

- BEDROOM 2**
- Reduce area of bedroom
 - Reduce size of wardrobe
 - Replace swing door with sliding door
 - Create Family/Study area

The plans above are subject to change as may be approved by the relevant authorities. Areas are estimates only and are subject to final survey. Choice of Optional Layouts is valid for limited period only.

TYPE B10

3 Bedrooms

Area : 118 sqm / 1,270 sq ft

Unit : #02-06, #03-06

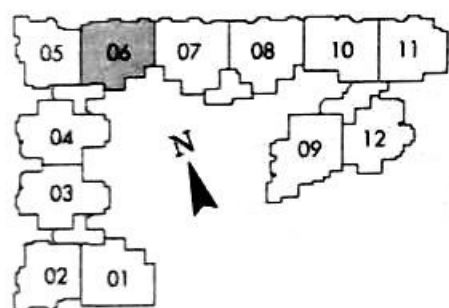
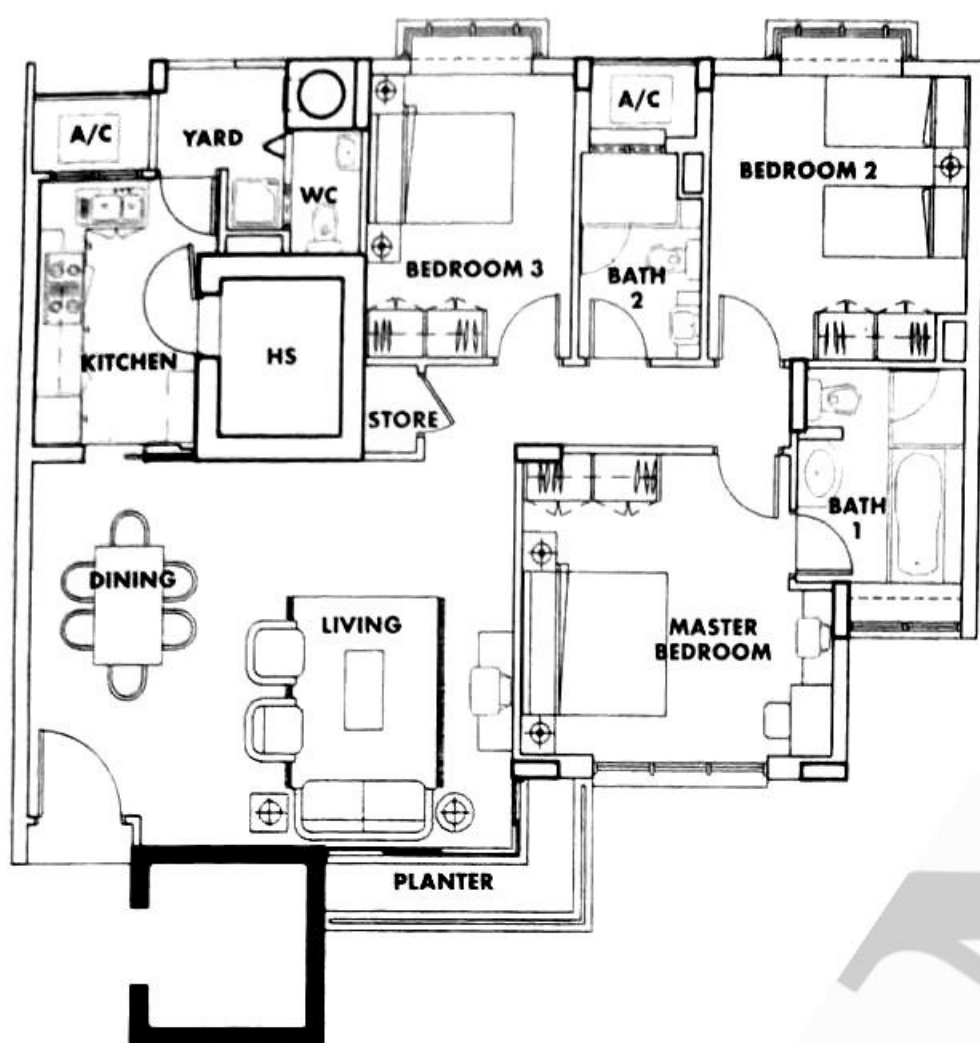

Optional Layout Plans

OPTION 1



BATH 1

- Remove long bath
- Enlarge shower cubicle
- Add storage cabinet

OPTION 2

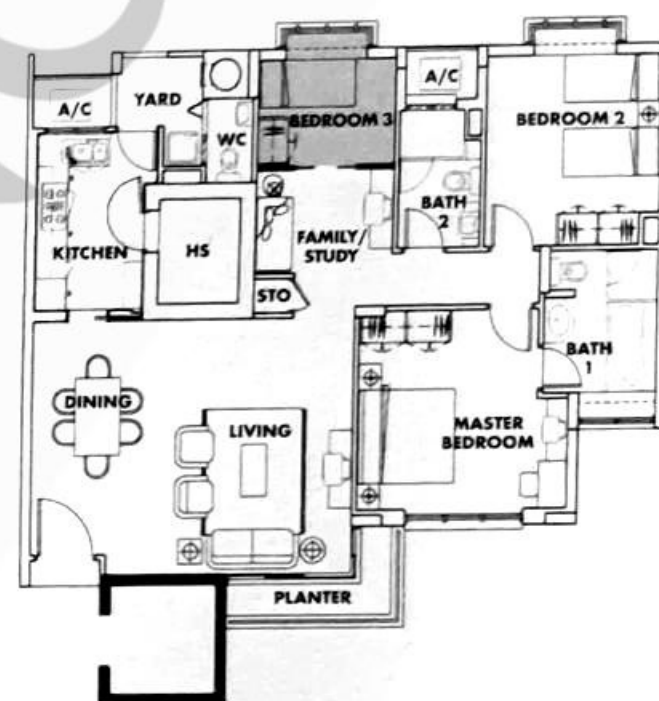

BEDROOM 3

- Reduce area of bedroom
- Reduce size of wardrobe
- Replace swing door with sliding door
- Create Family/Study area

OPTION 3

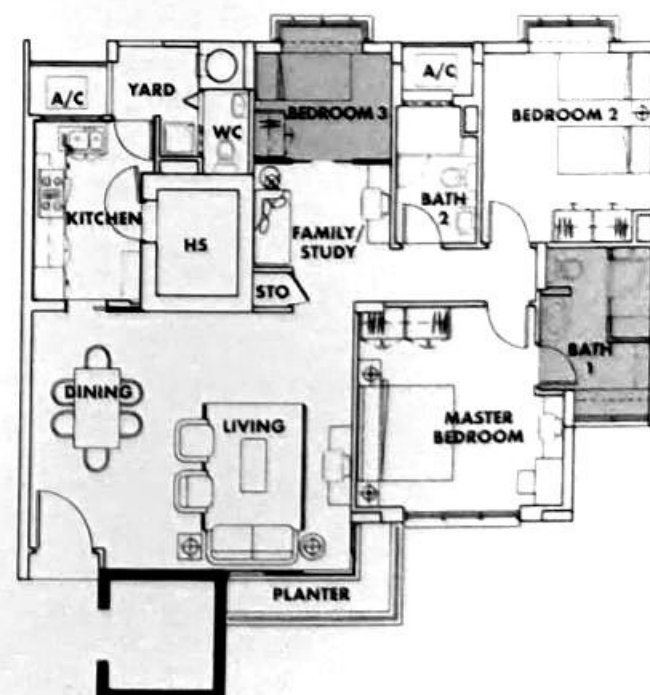

BATH 1

- Remove long bath
- Enlarge shower cubicle
- Add storage cabinet

BEDROOM 3

- Reduce area of bedroom
- Reduce size of wardrobe
- Replace swing door with sliding door
- Create Family/Study area

The plans above are subject to change as may be approved by the relevant authorities. Areas are estimates only and are subject to final survey. Choice of Optional Layouts is valid for limited period only.

TYPE A1

2 Bedrooms with PES

Area : 162 sqm / 1,744 sq ft

Unit : #01-02

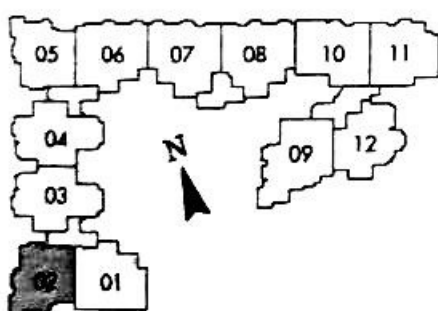
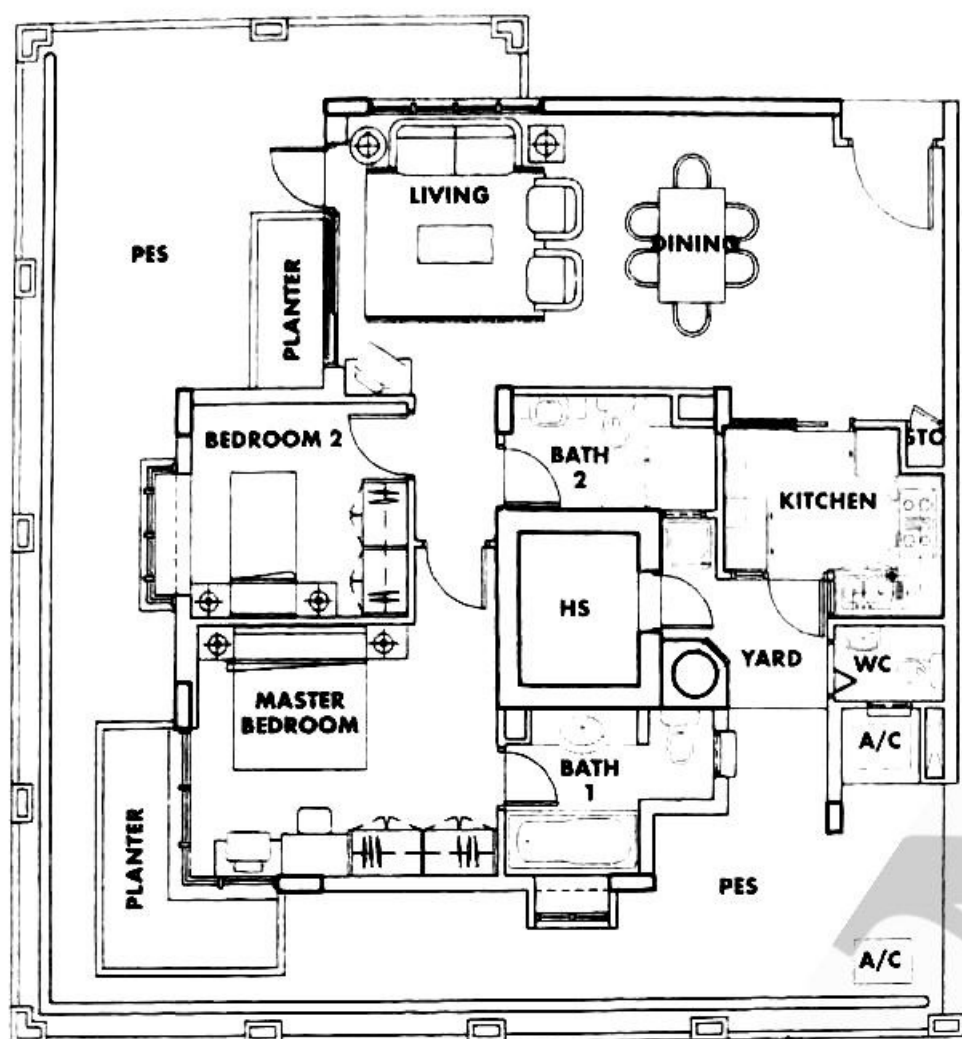

Optional Layout Plans

OPTION 1

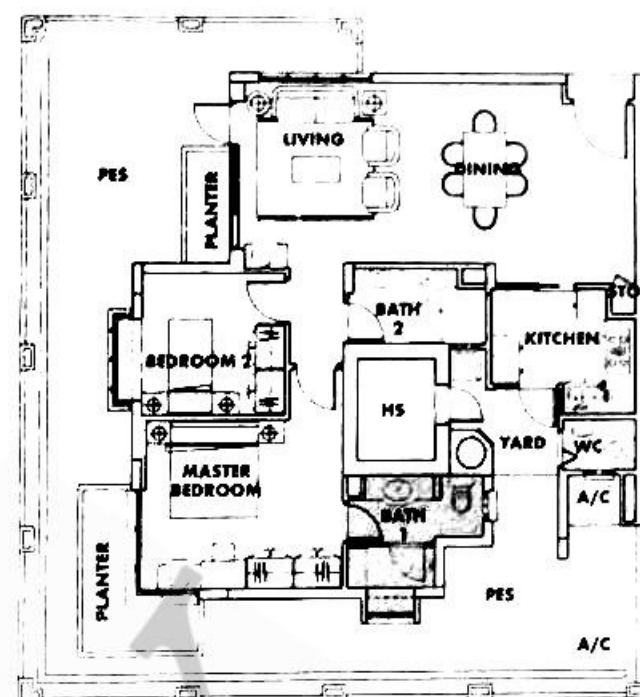

BATH 1

- Remove long bath
- Add shower cubicle

OPTION 2

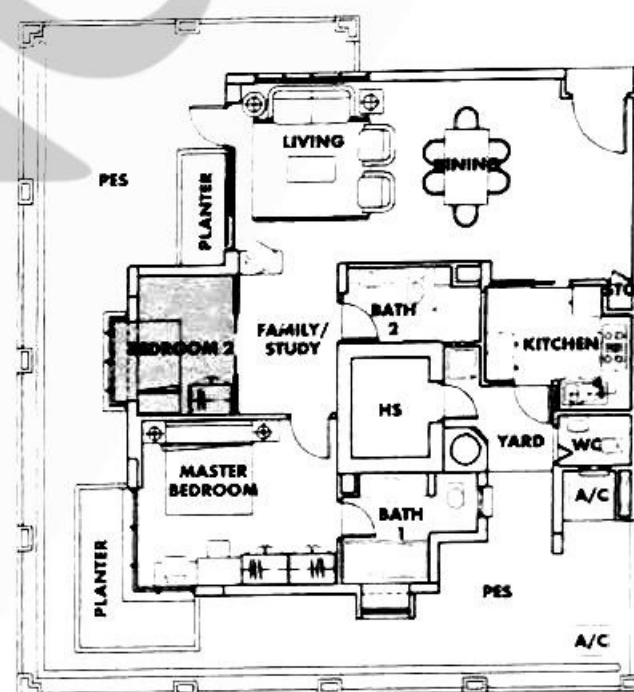

BEDROOM 2

- Reduce area of bedroom
- Reduce size of wardrobe
- Replace swing door with sliding door
- Create Family/Study area

OPTION 3

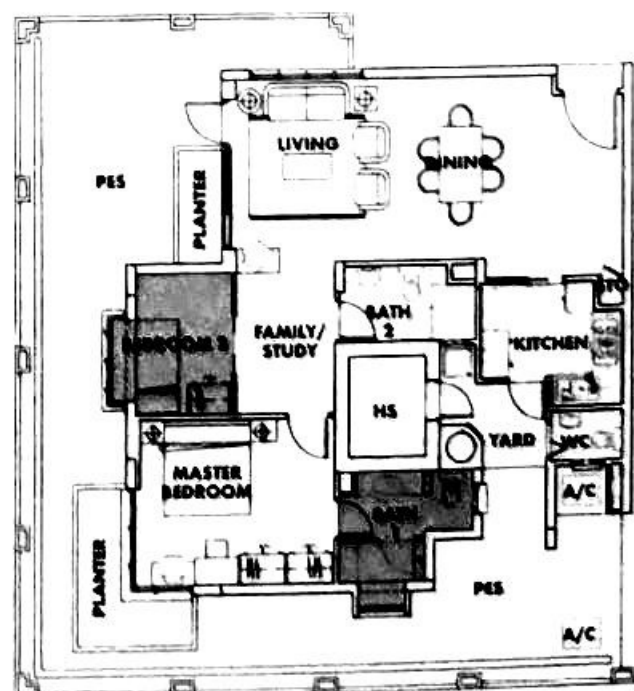

BATH 1

- Remove long bath
- Add shower cubicle

BEDROOM 2

- Reduce area of bedroom
- Reduce size of wardrobe
- Replace swing door with sliding door
- Create Family/Study area

TYPE A2

2 Bedrooms with PES

Area : 150 sqm / 1,615 sq ft

Unit : #01-11

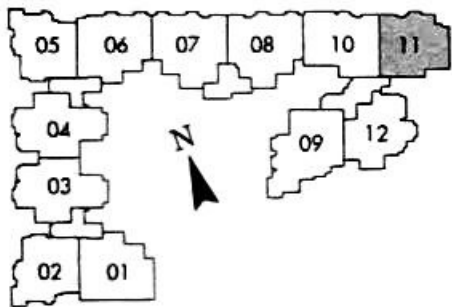
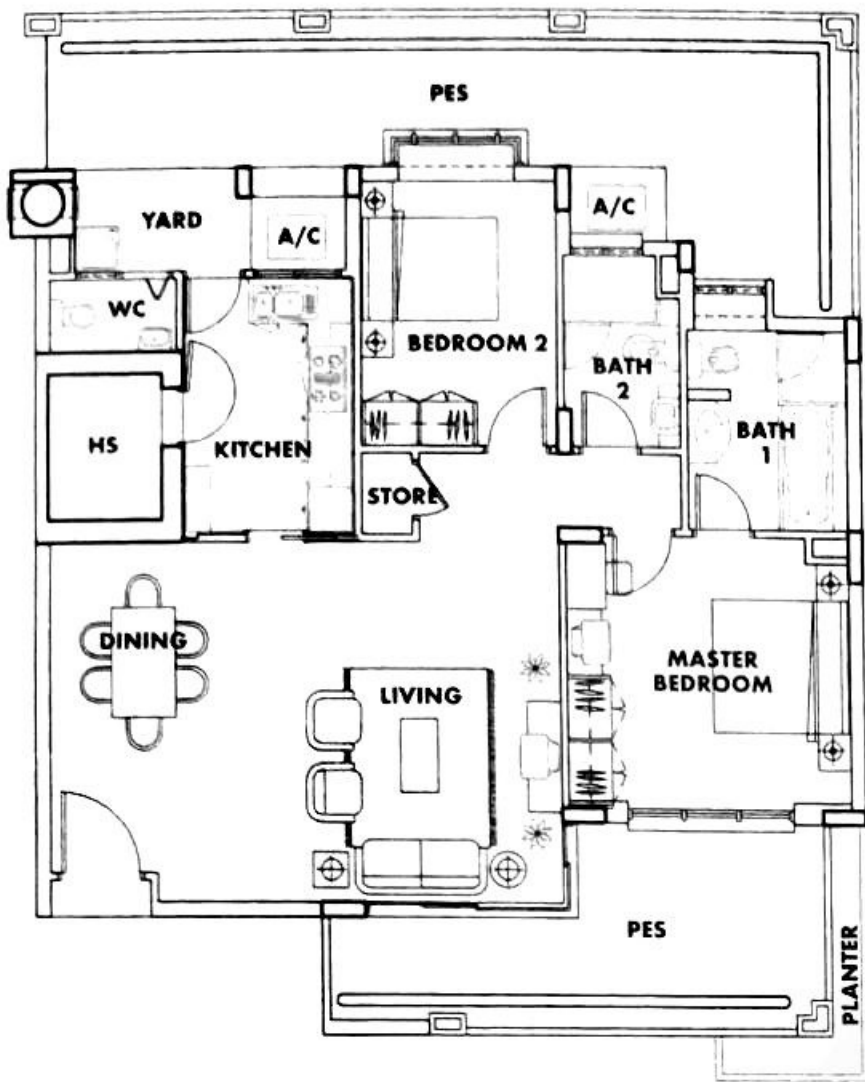

Optional Layout Plans

OPTION 1

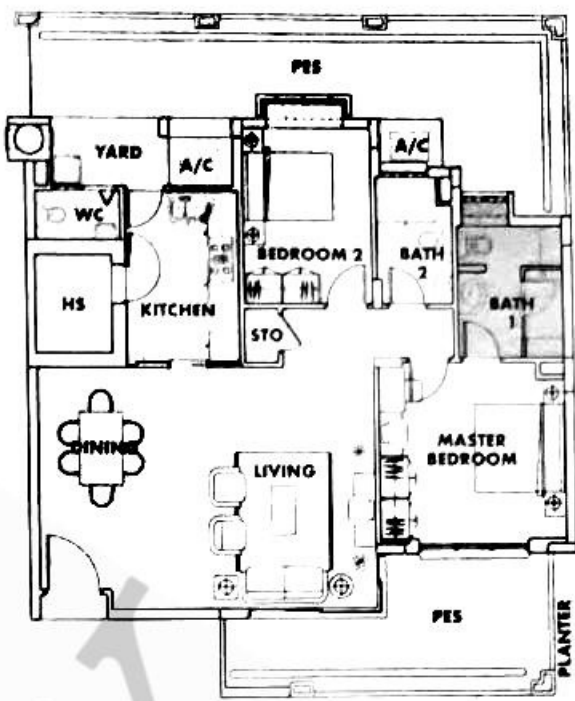

- BATH 1**
- Remove long bath
 - Enlarge shower cubicle
 - Add storage cabinet

OPTION 2

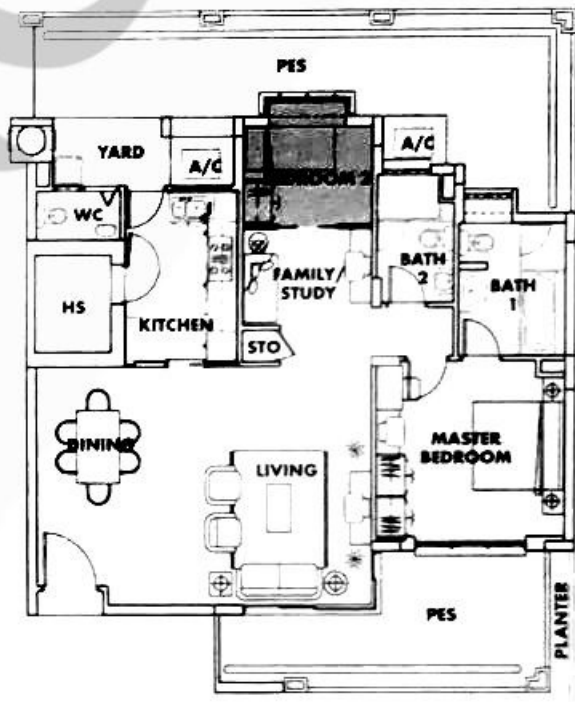

- BEDROOM 2**
- Reduce area of bedroom
 - Reduce size of wardrobe
 - Replace swing door with sliding door
 - Create Family/Study area

OPTION 3



- BATH 1**
- Remove long bath
 - Enlarge shower cubicle
 - Add storage cabinet
- BEDROOM 2**
- Reduce area of bedroom
 - Reduce size of wardrobe
 - Replace swing door with sliding door
 - Create Family/Study area

The plans above are subject to change as may be approved by the relevant authorities. Areas are estimates only and are subject to final survey. Choice of Optional Layouts is valid for limited period only.

TYPE B17

3 Bedrooms with Open Terrace
 Area : 191 sqm / 2,056 sq ft
 Unit : #04-06

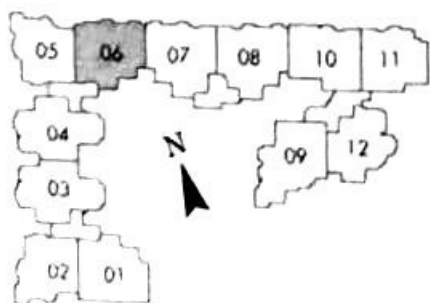
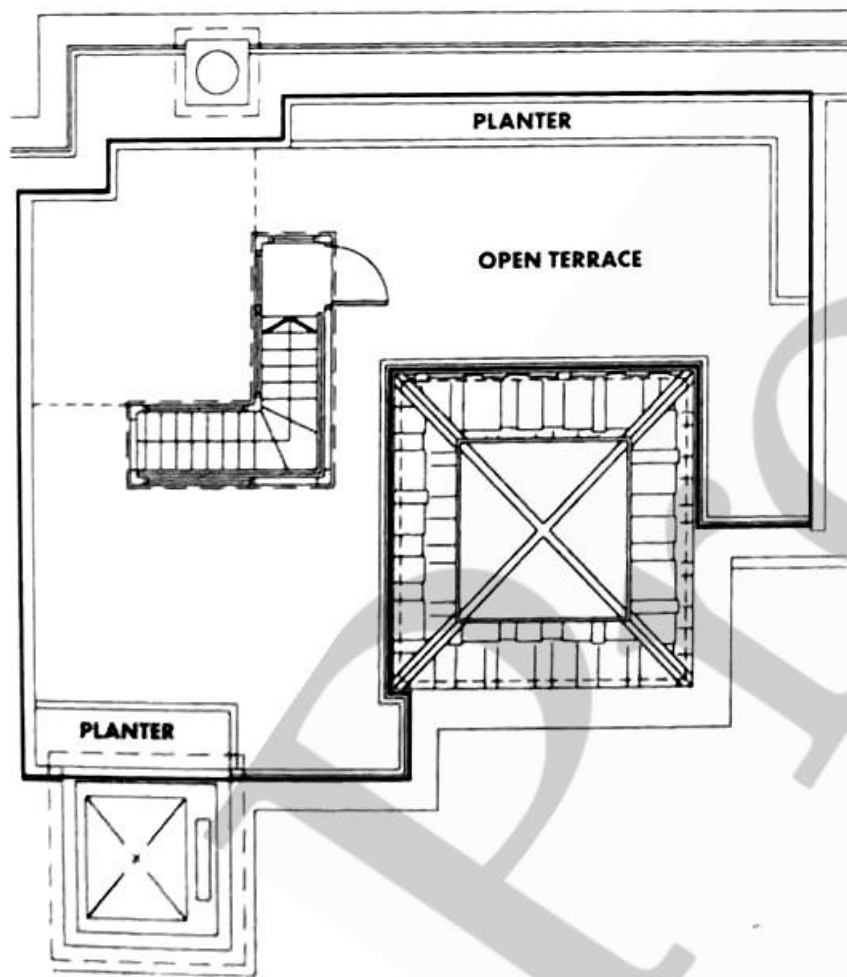
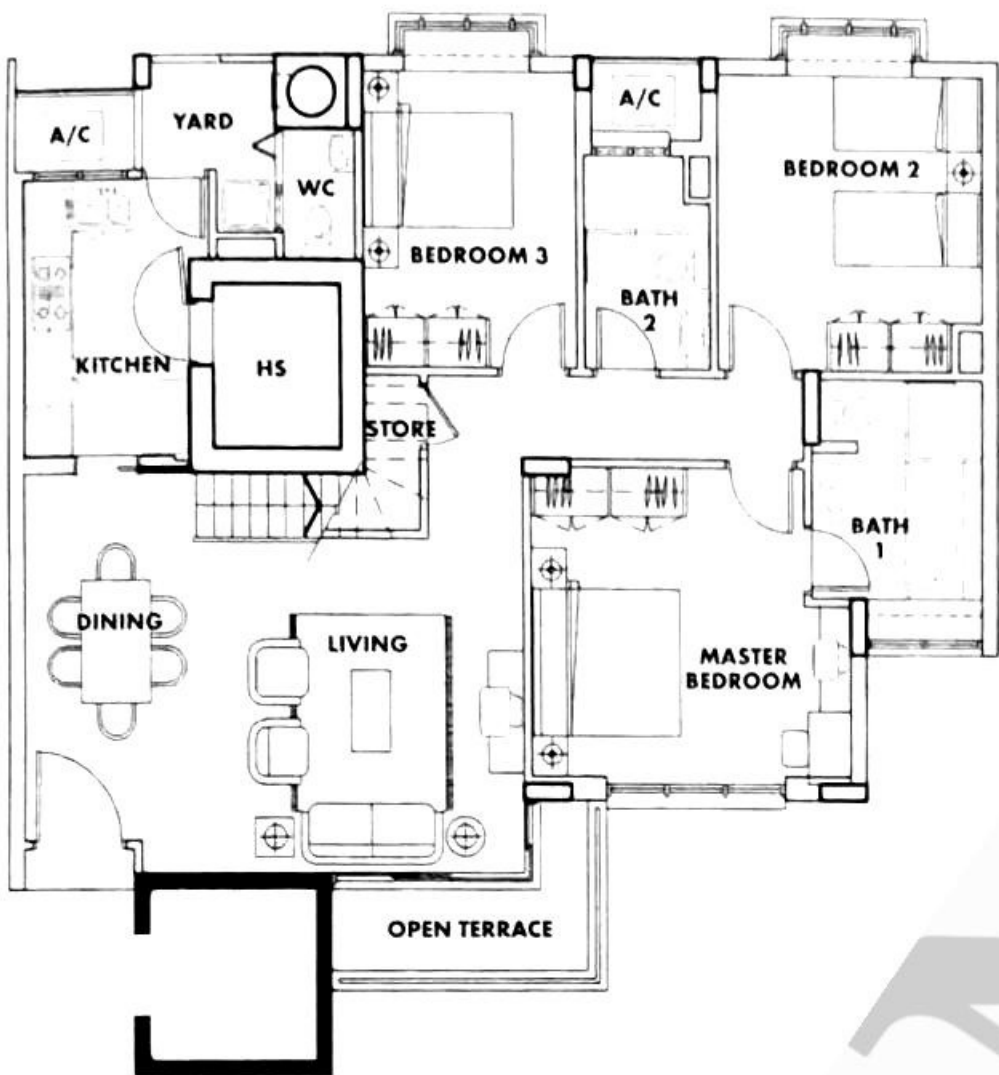

The plans above are subject to change as may be approved by the relevant authorities. Areas are estimates only and are subject to final survey. Choice of Optional Layouts is valid for limited period only.

Optional Layout Plans

OPTION 1

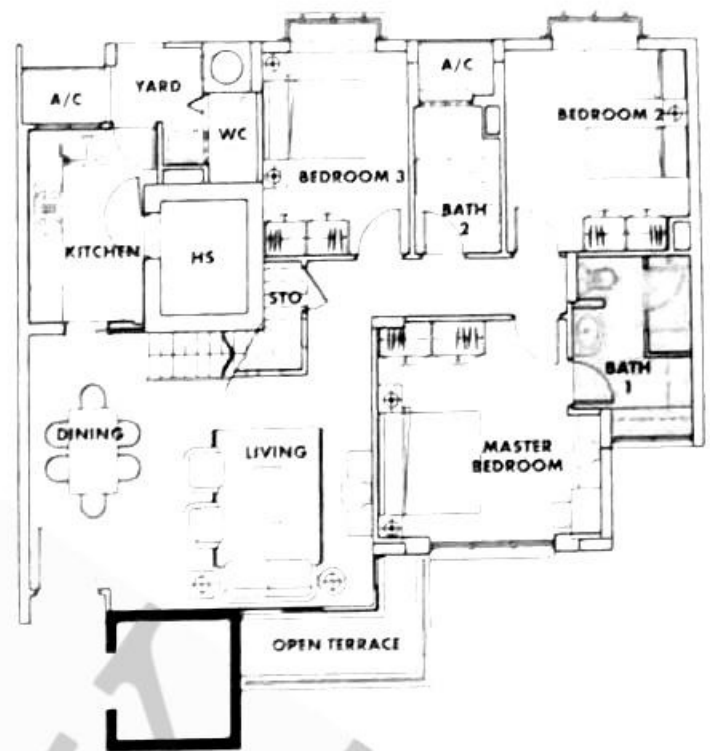

- BATHROOM 1**
- Remove long bath
 - Enlarge shower cubicle
 - Add storage cabinet

OPTION 2

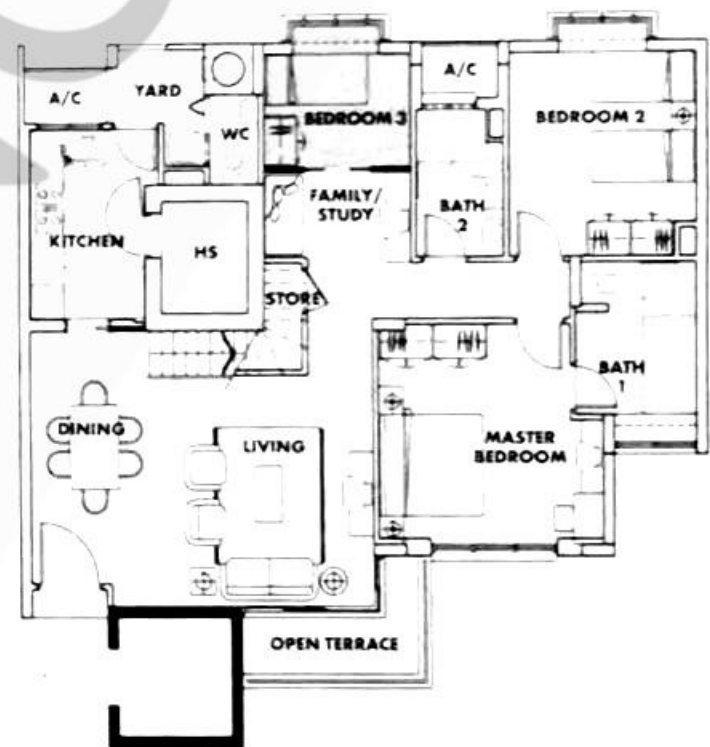

- BEDROOM 3**
- Reduce area of bedroom
 - Reduce size of wardrobe
 - Replace swing door with sliding door
 - Create Family/Study area

OPTION 3

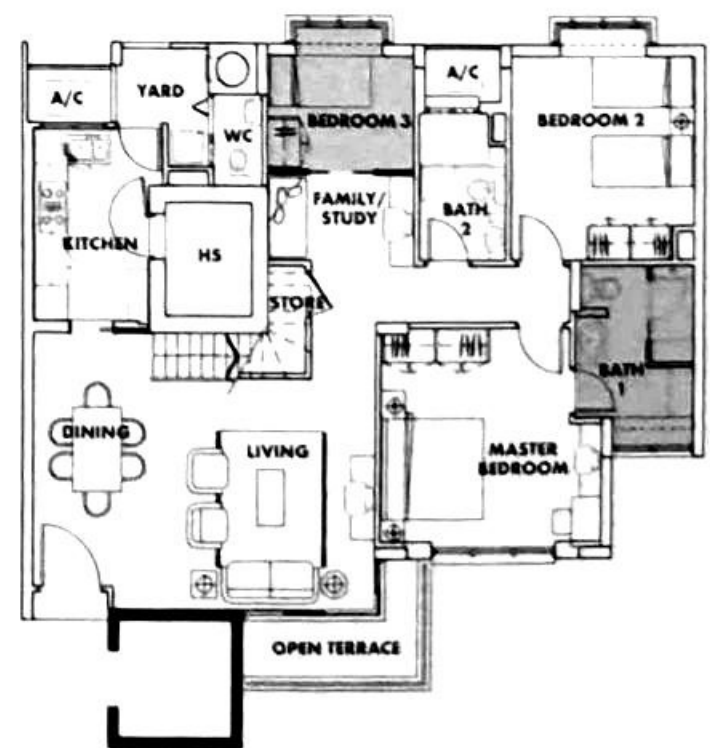

- BATH 1**
- Remove long bath
 - Enlarge shower cubicle
 - Add storage cabinet

- BEDROOM 3**
- Reduce area of bedroom
 - Reduce size of wardrobe
 - Replace swing door with sliding door
 - Create Family/Study area

TYPE A7

2 Bedrooms with Open Terrace

Area : 174 sqm / 1,873 sq ft

Unit : #04-02, #04-05

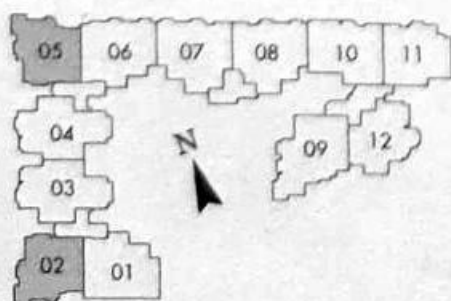
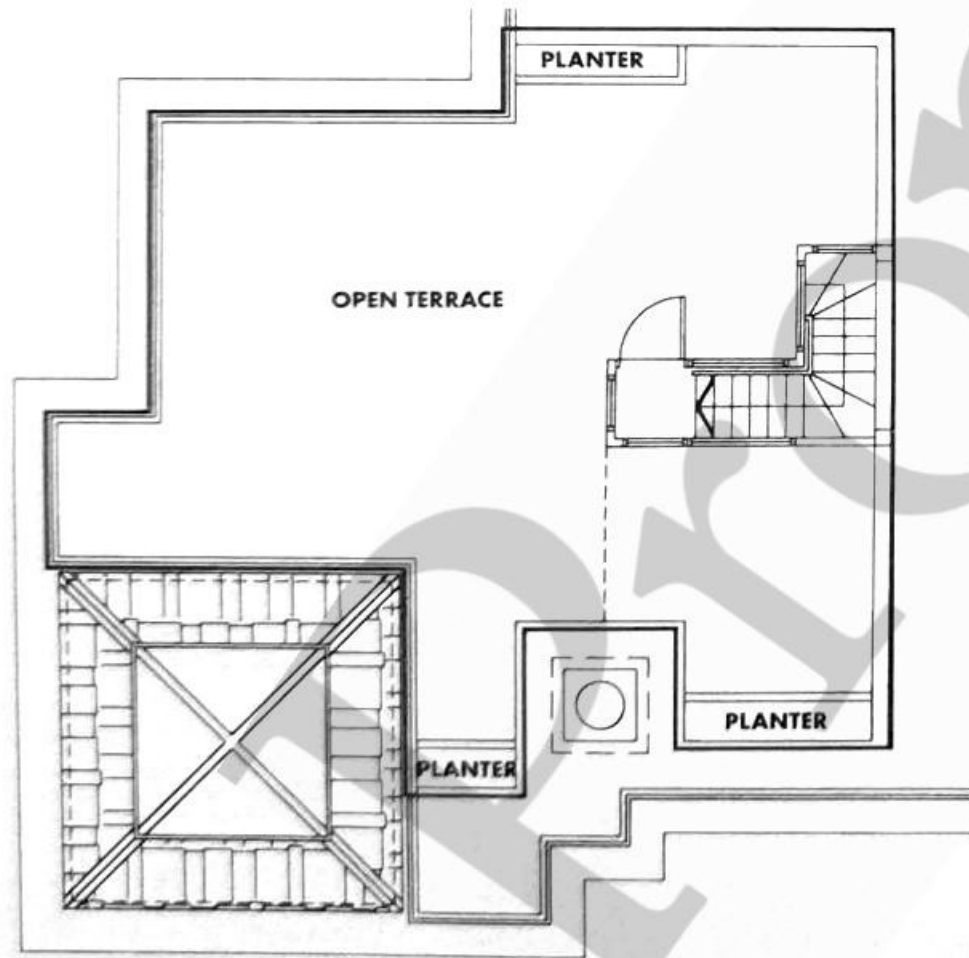
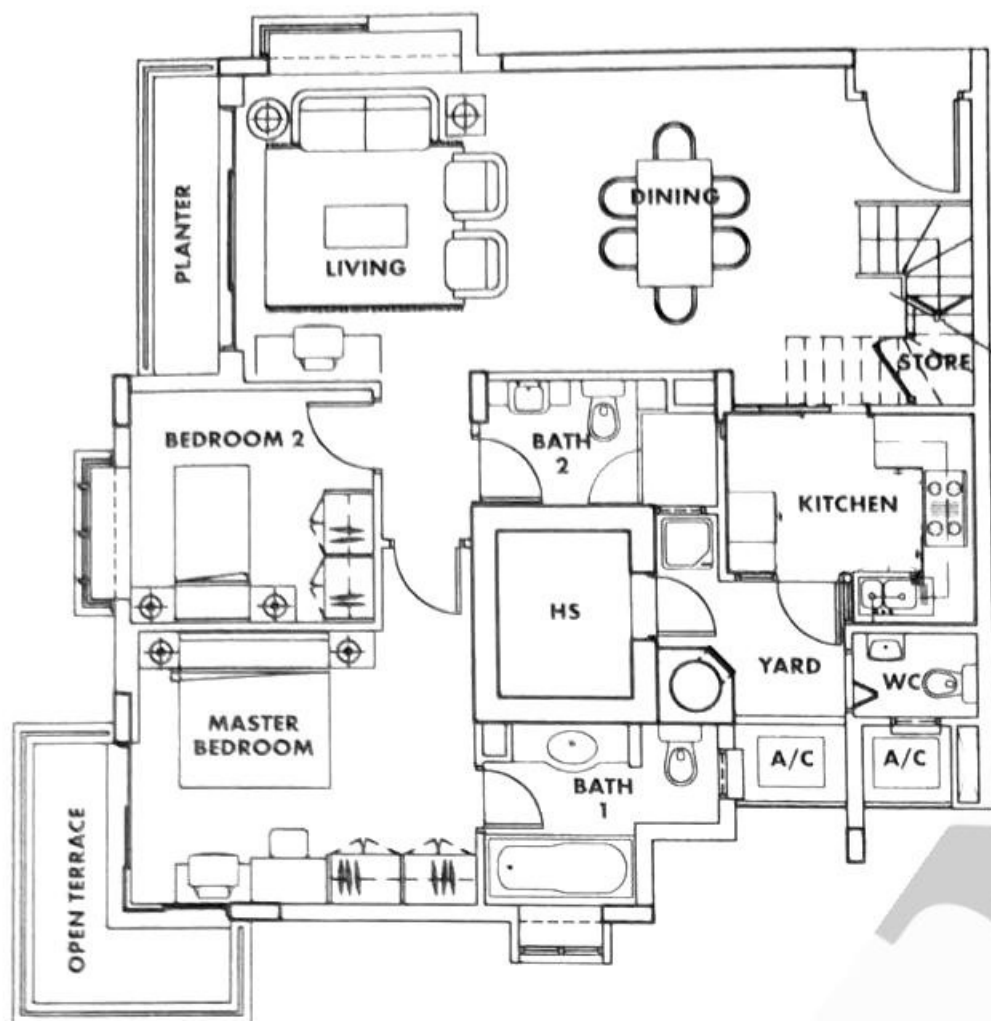

The plans above are subject to change as may be approved by the relevant authorities. Areas are estimates only and are subject to final survey. Choice of Optional Layouts is valid for limited period only.

Optional Layout Plans

OPTION 1

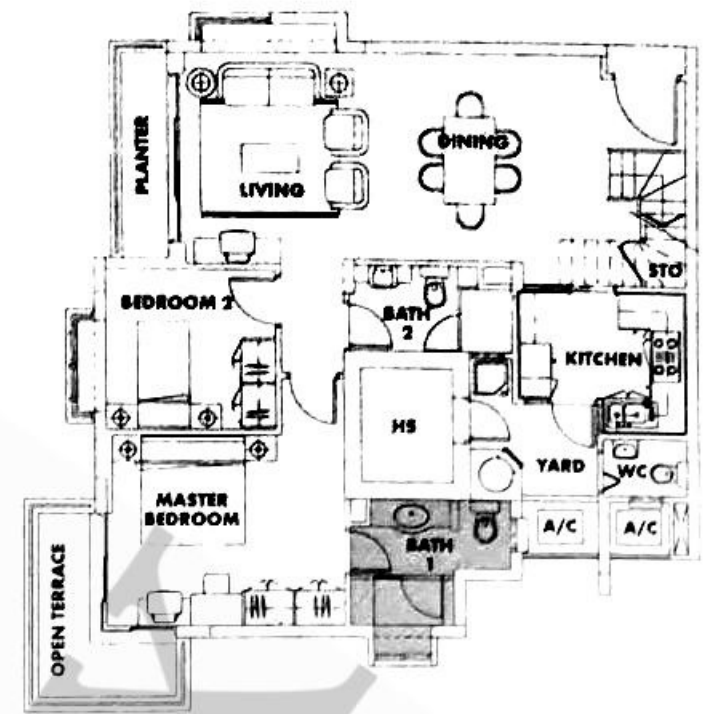

BATH 1

- Remove long bath
- Add shower cubicle

OPTION 2

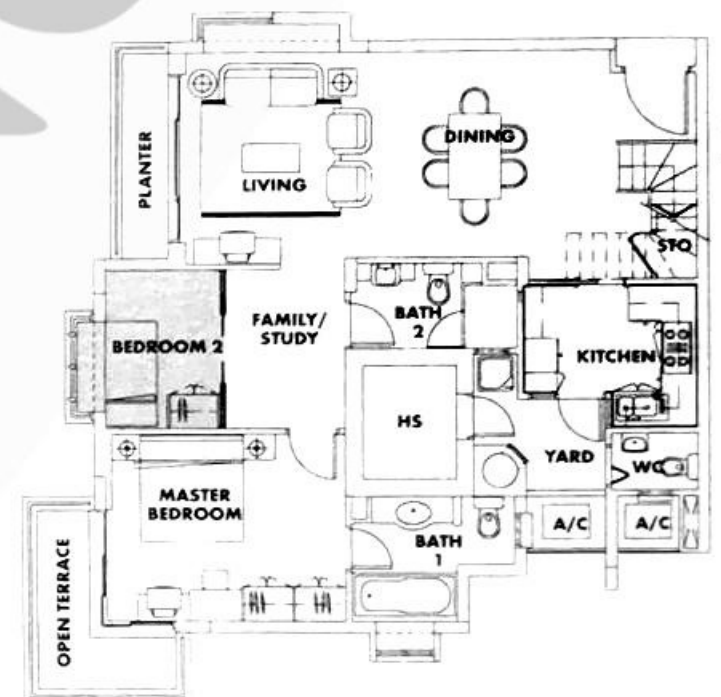

BEDROOM 2

- Reduce area of bedroom
- Reduce size of wardrobe
- Replace swing door with sliding door
- Create Family/Study area

OPTION 3

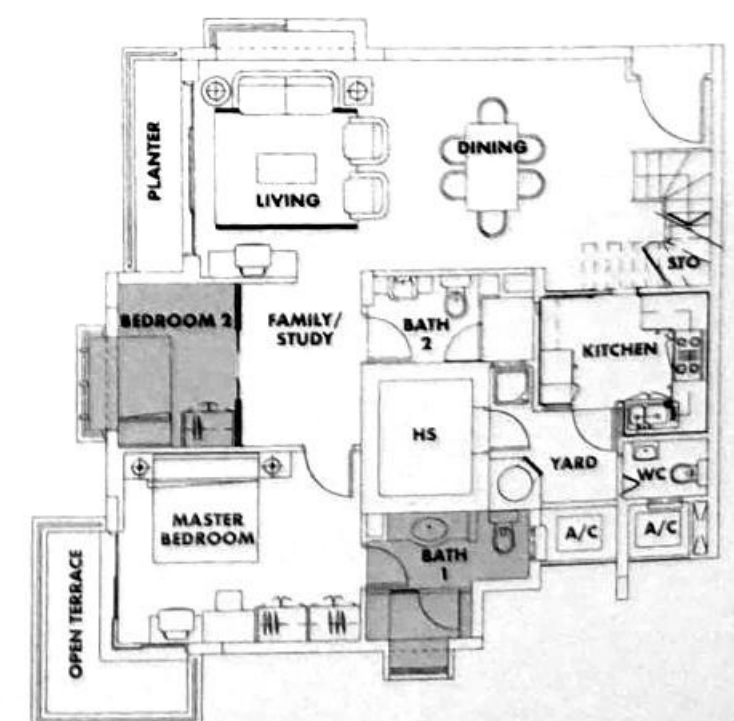

BATH 1

- Remove long bath
- Add shower cubicle

BEDROOM 2

- Reduce area of bedroom
- Reduce size of wardrobe
- Replace swing door with sliding door
- Create Family/Study area

TYPE B12

3 Bedrooms

Area : 121 sqm / 1,302 sq ft

Unit : #02-08, #03-08

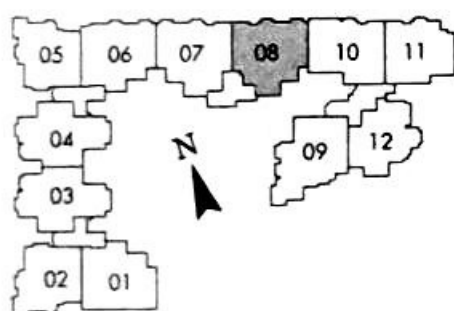
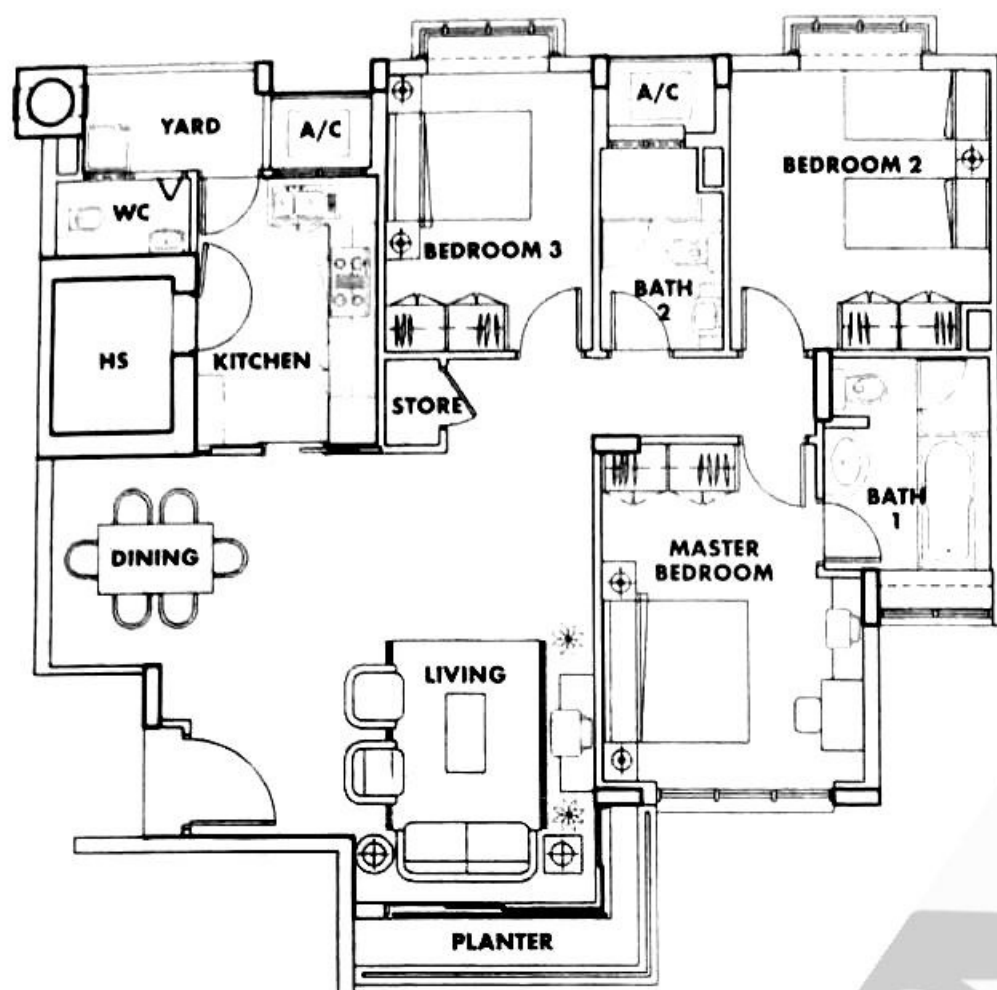

Optional Layout Plans

OPTION 1



- BATH 1**
- Remove long bath
 - Enlarge shower cubicle
 - Add storage cabinet

OPTION 2

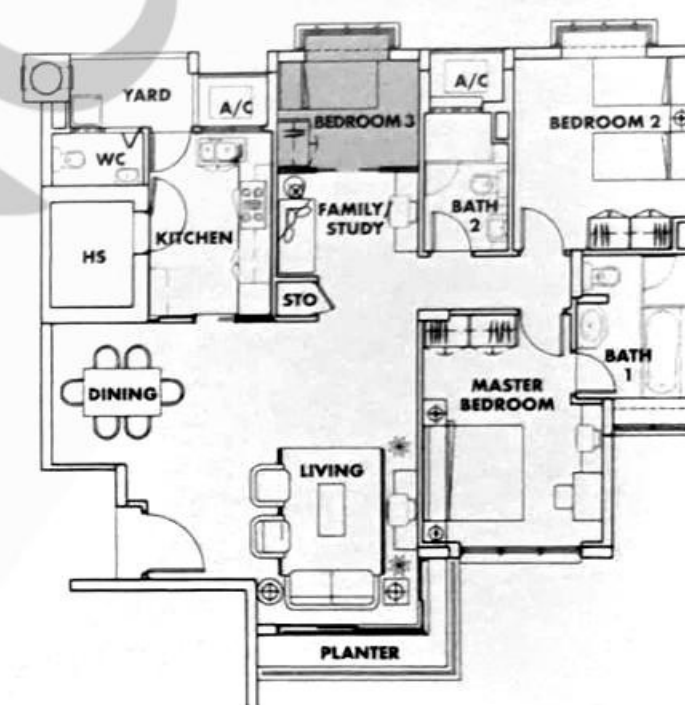

- BEDROOM 3**
- Reduce area of bedroom
 - Reduce size of wardrobe
 - Replace swing door with sliding door
 - Create Family/Study area

OPTION 3



- BATH 1**
- Remove long bath
 - Enlarge shower cubicle
 - Add storage cabinet

- BEDROOM 3**
- Reduce area of bedroom
 - Reduce size of wardrobe
 - Replace swing door with sliding door
 - Create Family/Study area

The plans above are subject to change as may be approved by the relevant authorities. Areas are estimates only and are subject to final survey. Choice of Optional Layouts is valid for limited period only.

TYPE B11

3 Bedrooms

Area : 123 sqm / 1,324 sq ft

Unit : #02-07, #03-07

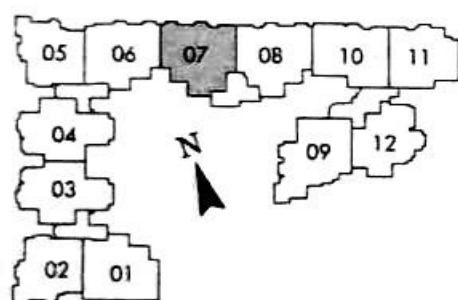
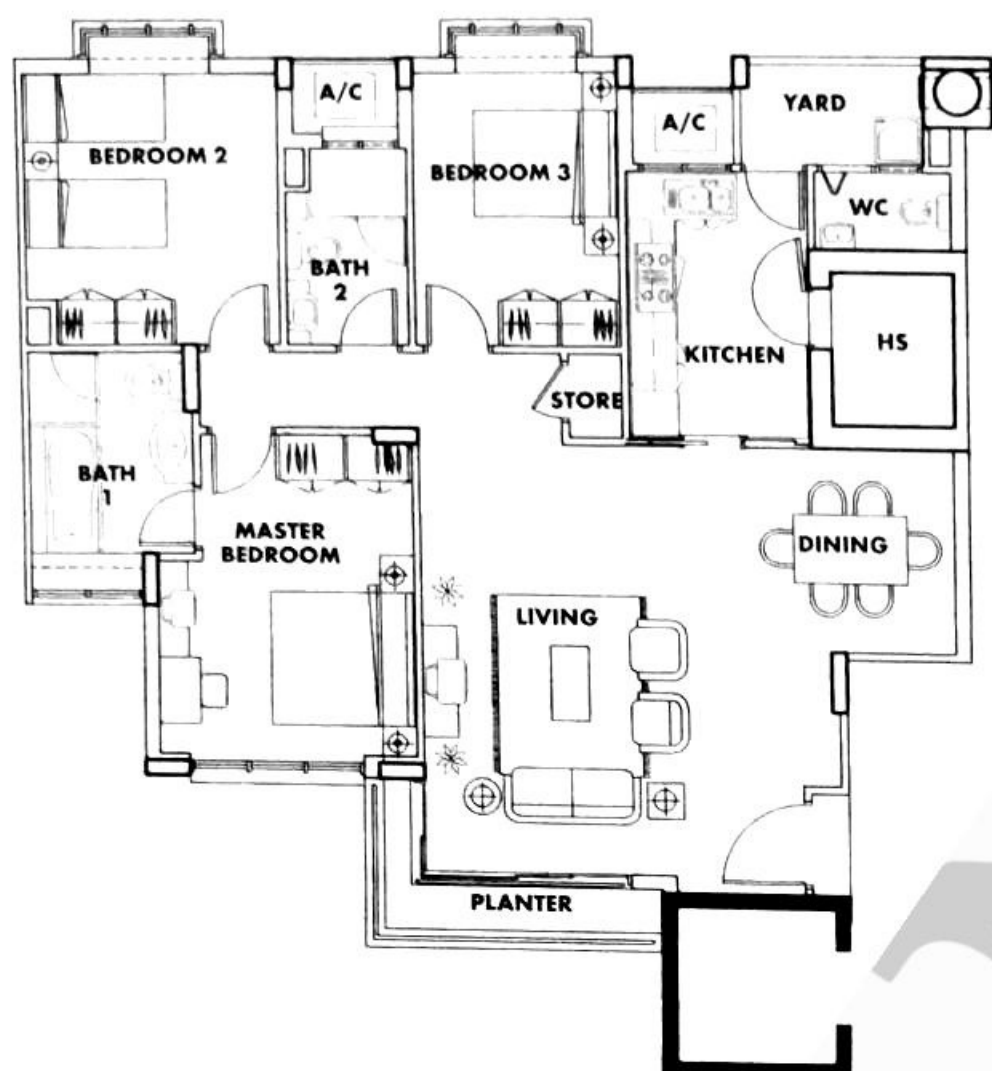

Optional Layout Plans

OPTION 1

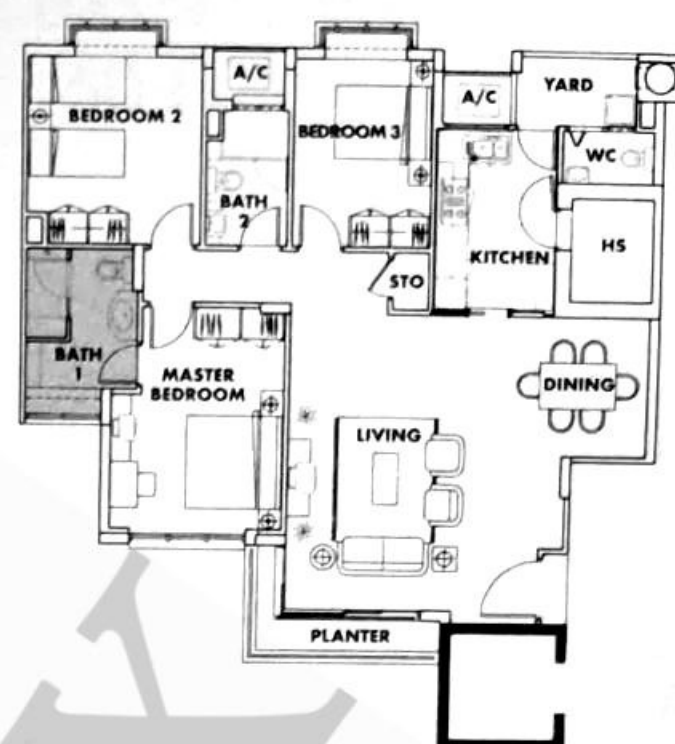

- BATH 1**
- Remove long bath
 - Enlarge shower cubicle
 - Add storage cabinet

OPTION 2

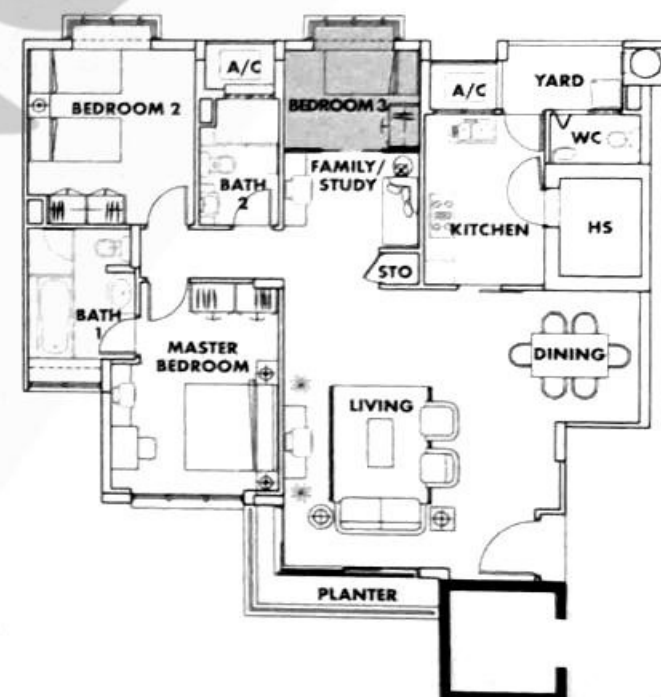

- BEDROOM 3**
- Reduce area of bedroom
 - Reduce size of wardrobe
 - Replace swing door with sliding door
 - Create Family/Study area

OPTION 3



- BATH 1**
- Remove long bath
 - Enlarge shower cubicle
 - Add storage cabinet

- BEDROOM 3**
- Reduce area of bedroom
 - Reduce size of wardrobe
 - Replace swing door with sliding door
 - Create Family/Study area

The plans above are subject to change as may be approved by the relevant authorities. Areas are estimates only and are subject to final survey. Choice of Optional Layouts is valid for limited period only.

TYPE B7

3 Bedrooms with PES

Area : 126 sqm / 1,356 sq ft

Unit : #01-09

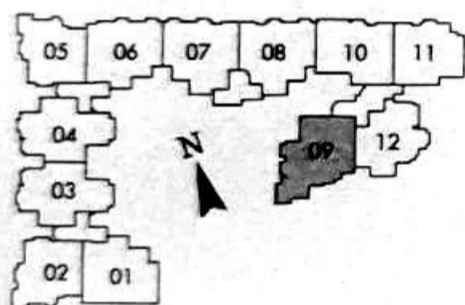
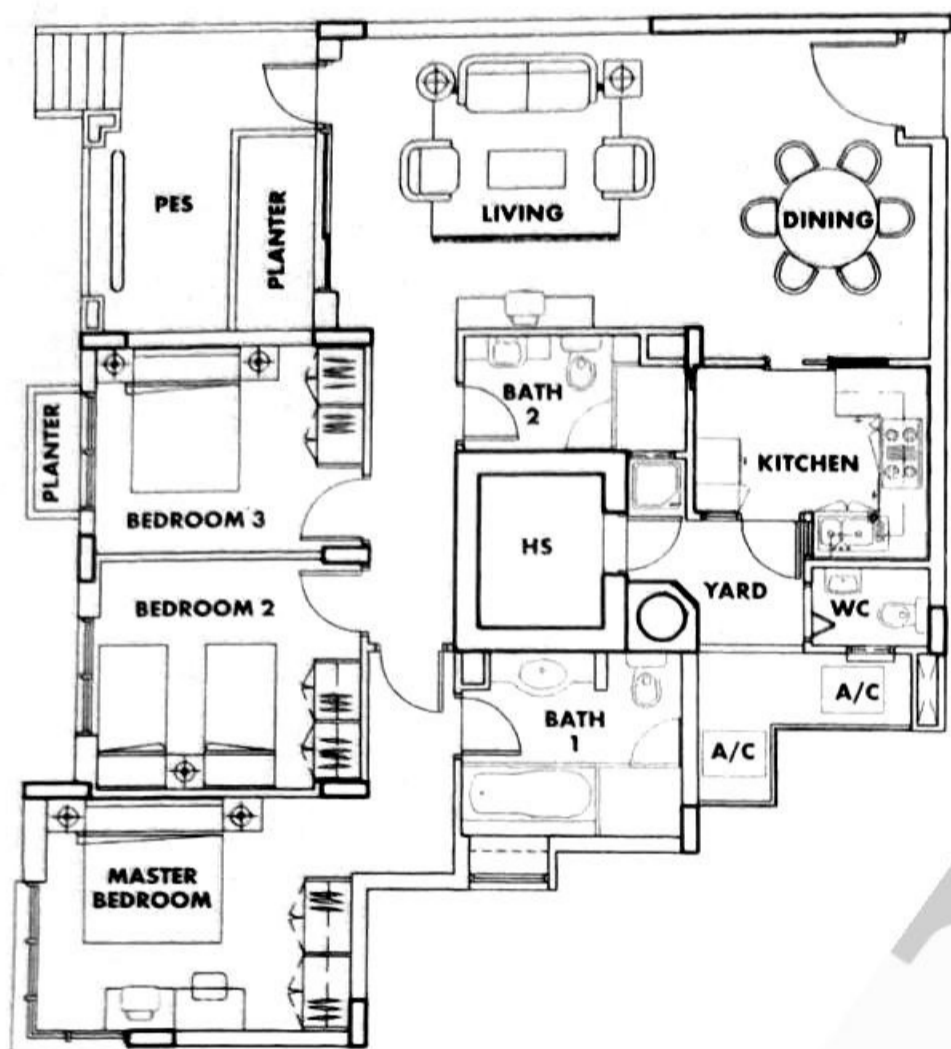

Optional Layout Plans

OPTION 1

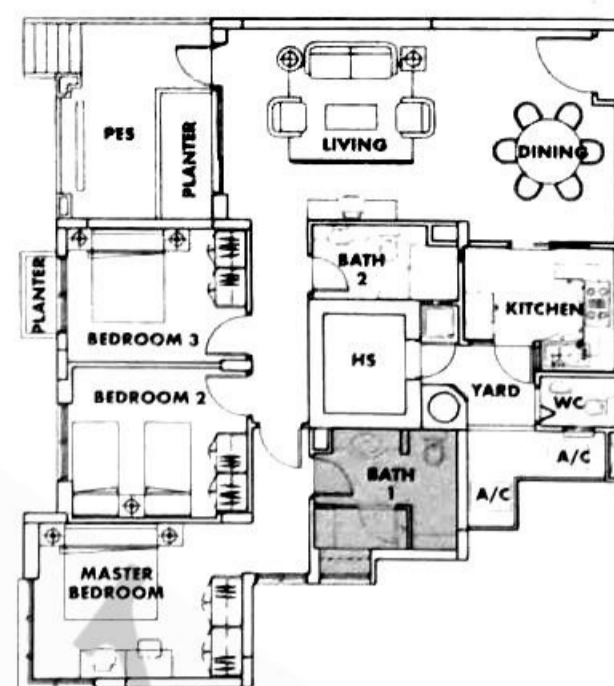

BATH 1

- Remove long bath
- Enlarge shower cubicle
- Add storage cabinet

OPTION 2

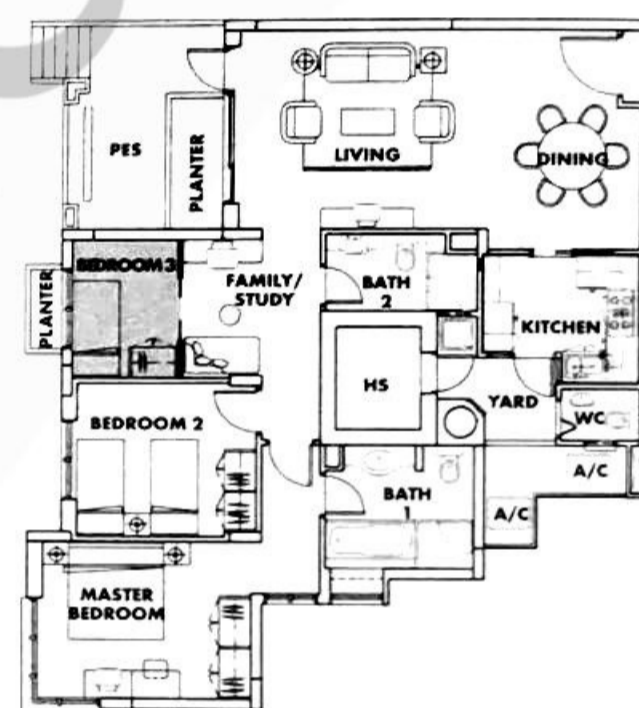

BEDROOM 3

- Reduce area of bedroom
- Reduce size of wardrobe
- Replace swing door with sliding door
- Create Family/Study area

OPTION 3

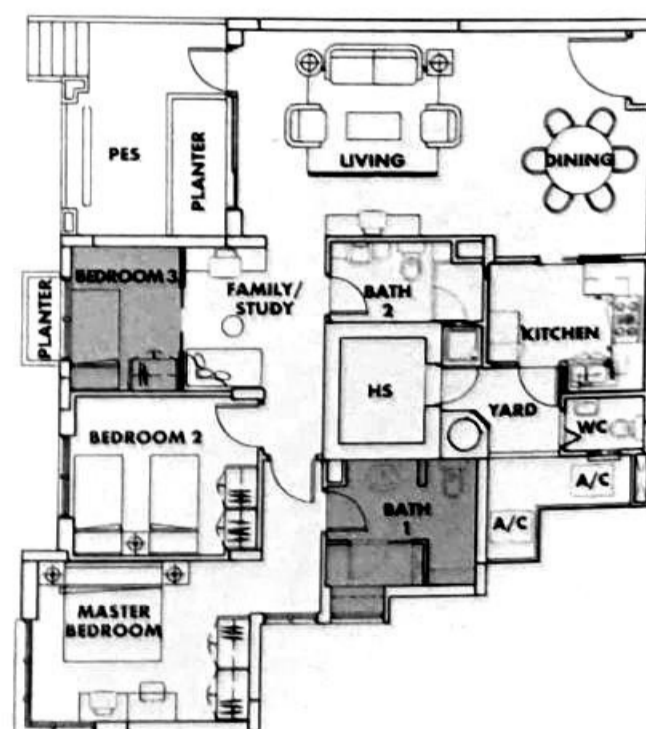

BATH 1

- Remove long bath
- Enlarge shower cubicle
- Add storage cabinet

BEDROOM 3

- Reduce area of bedroom
- Reduce size of wardrobe
- Replace swing door with sliding door
- Create Family/Study area

The plans above are subject to change as may be approved by the relevant authorities. Areas are estimates only and are subject to final survey. Choice of Optional Layouts is valid for limited period only.

TYPE B21

3 Bedrooms with Open Terrace
Area : 203 sqm / 2,185 sq ft
Unit : #04-09

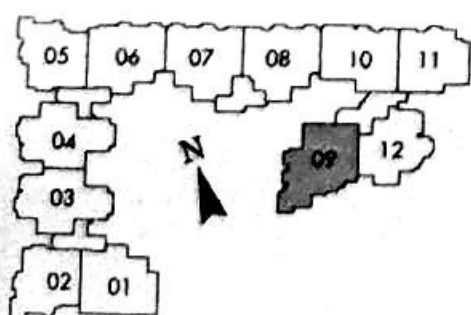
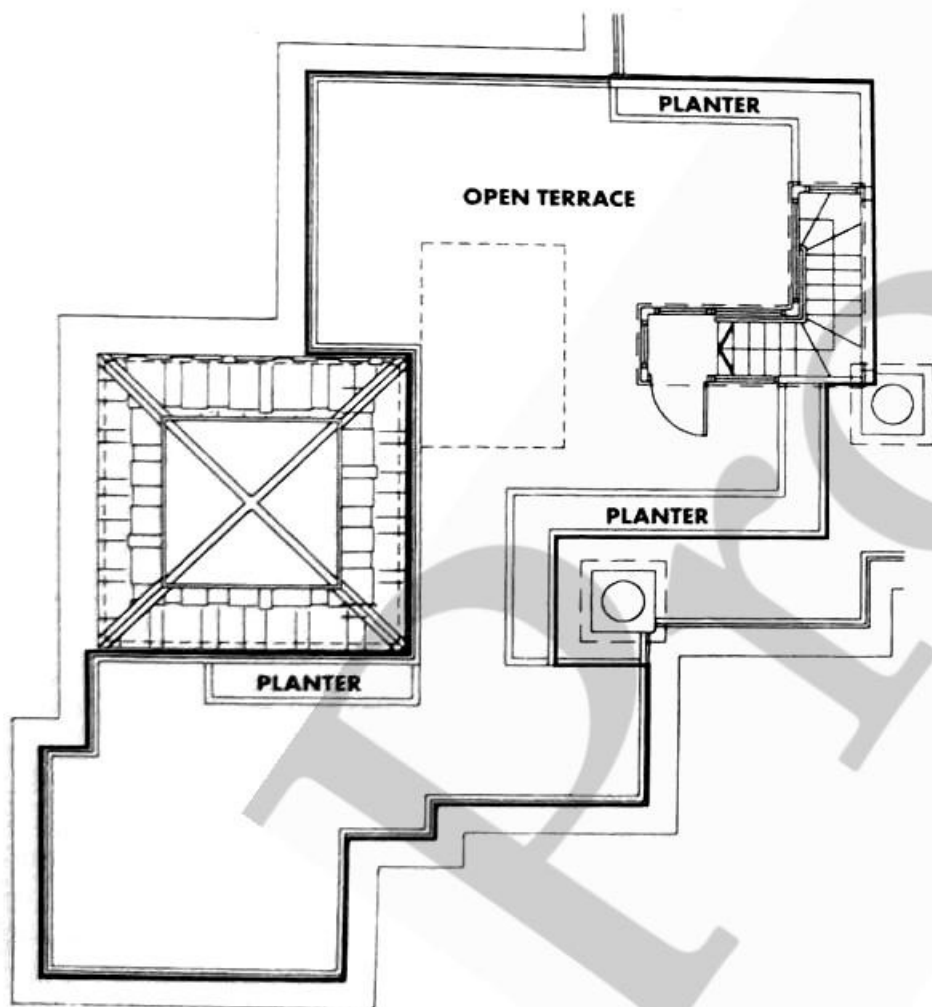
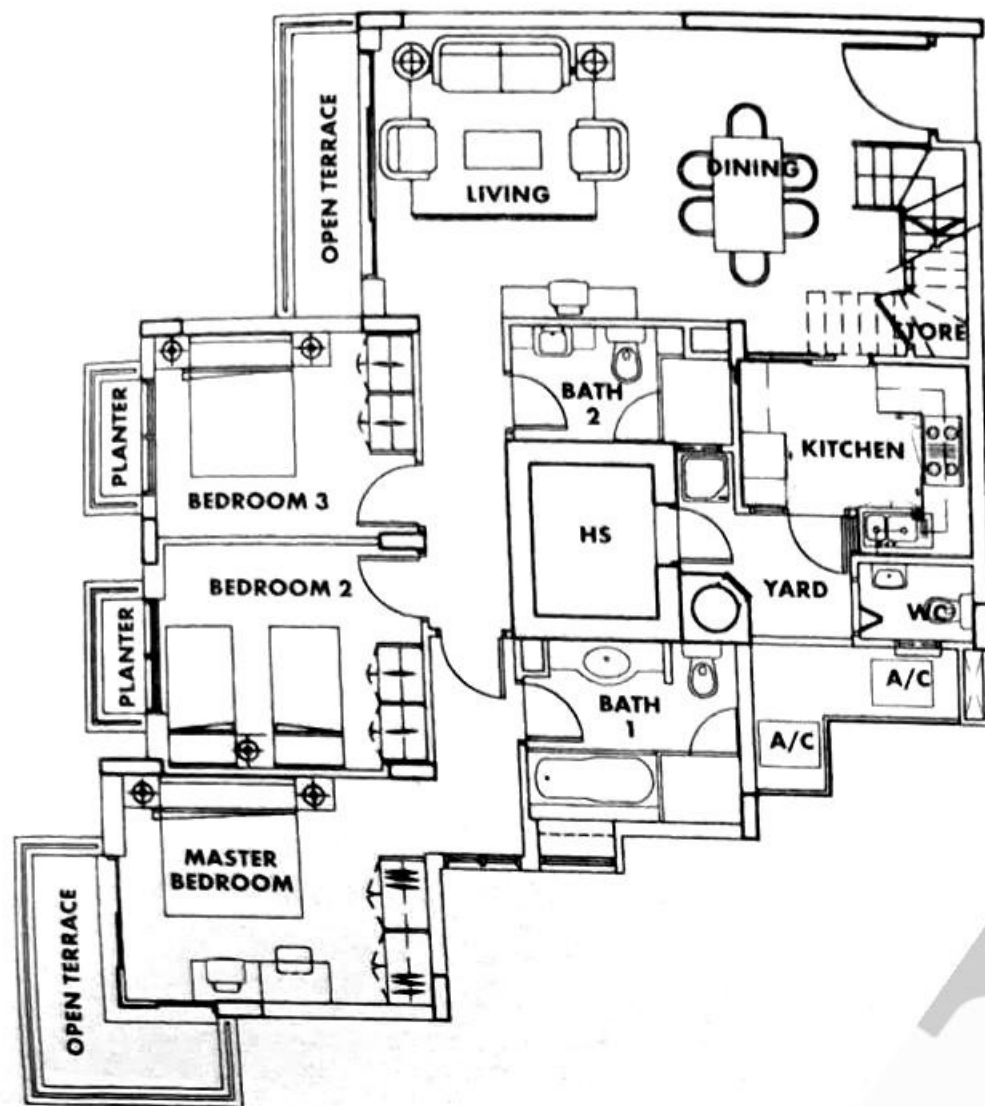

Optional Layout Plans

OPTION 1

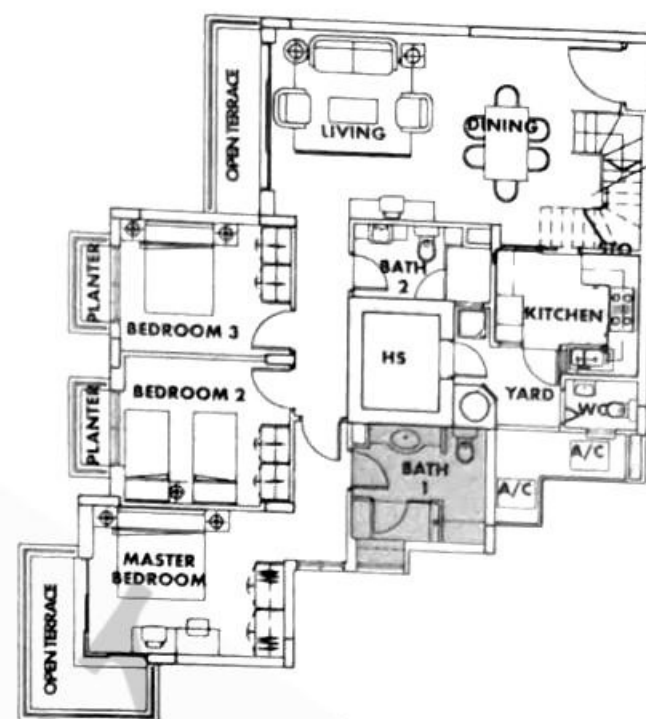

- BATH 1**
- Remove long bath
 - Enlarge shower cubicle
 - Add storage cabinet

OPTION 2

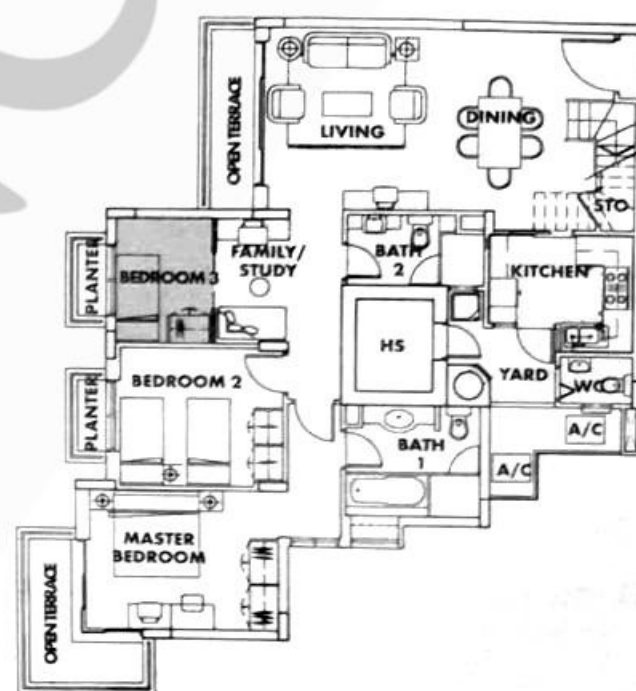

- BEDROOM 3**
- Reduce area of bedroom
 - Reduce size of wardrobe
 - Replace swing door with sliding door
 - Create Family/Study area

OPTION 3

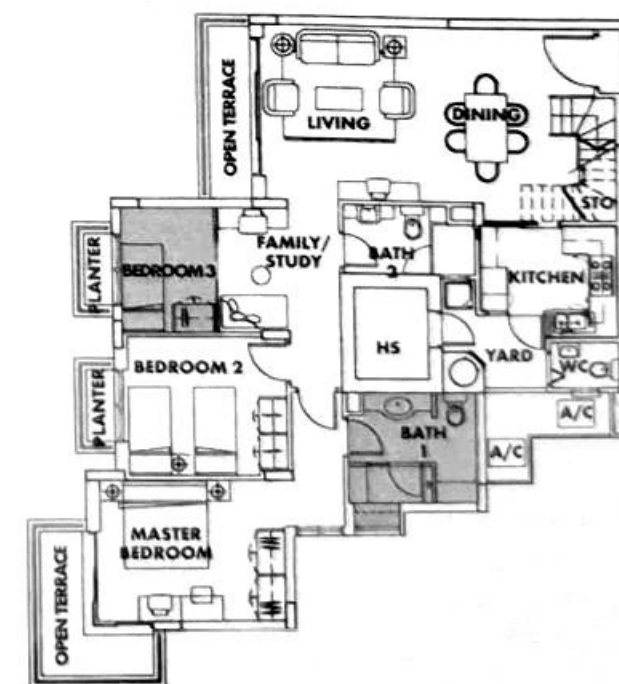

- BATH 1**
- Remove long bath
 - Enlarge shower cubicle
 - Add storage cabinet

- BEDROOM 3**
- Reduce area of bedroom
 - Reduce size of wardrobe
 - Replace swing door with sliding door
 - Create Family/Study area

The plans above are subject to change as may be approved by the relevant authorities. Areas are estimates only and are subject to final survey. Choice of Optional Layouts is valid for limited period only.

TYPE B19

3 Bedrooms with Open Terrace

Area : 210 sqm / 2,260 sq ft

Unit : #04-08

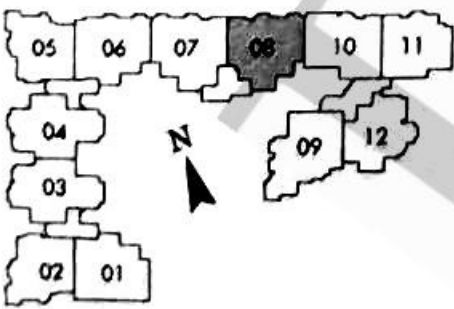
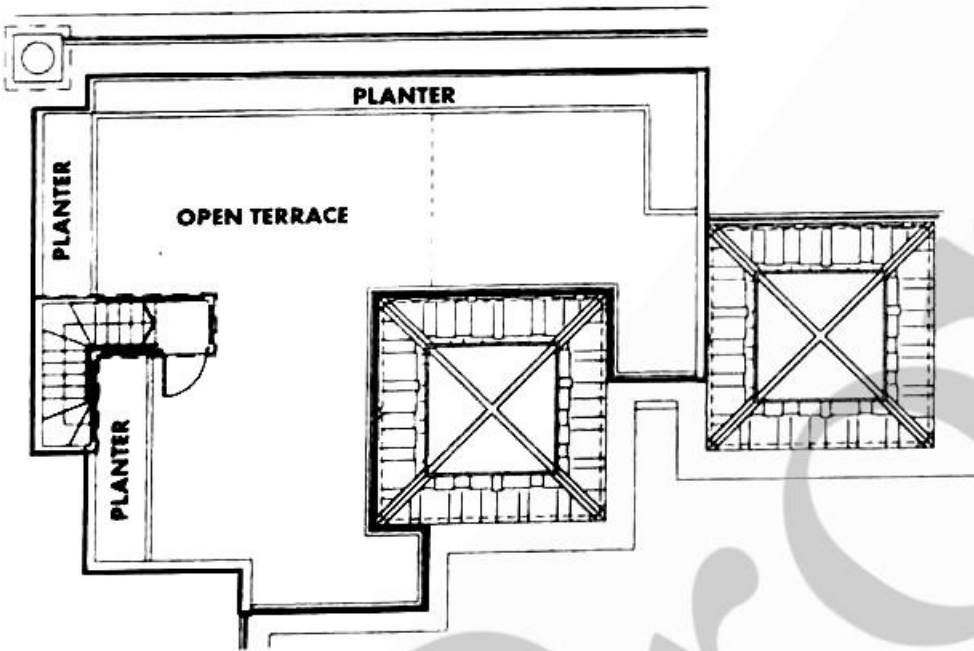
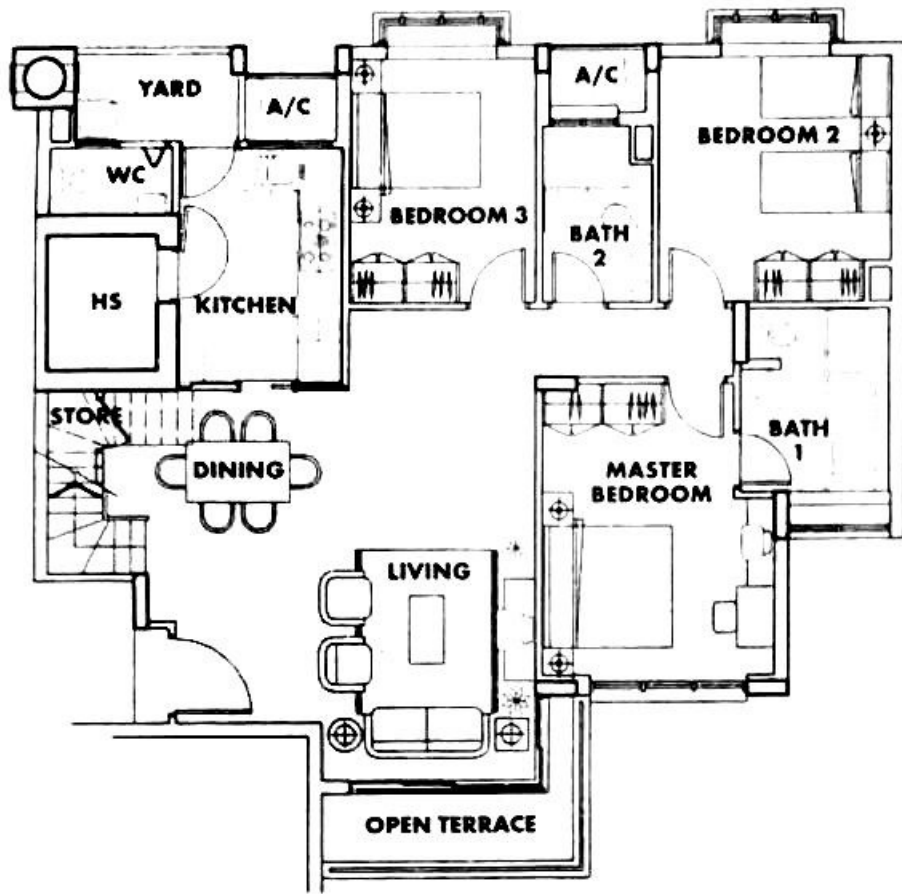

Optional Layout Plans

OPTION 1



- BATH 1**
- Remove long bath
 - Enlarge shower cubicle
 - Add storage cabinet

OPTION 2



- BEDROOM 3**
- Reduce area of bedroom
 - Reduce size of wardrobe
 - Replace swing door with sliding door
 - Create Family/Study area

OPTION 3



- BATH 1**
- Remove long bath
 - Enlarge shower cubicle
 - Add storage cabinet

- BEDROOM 3**
- Reduce area of bedroom
 - Reduce size of wardrobe
 - Replace swing door with sliding door
 - Create Family/Study area

The plans above are subject to change as may be approved by the relevant authorities. Areas are estimates only and are subject to final survey. Choice of Optional Layouts is valid for limited period only.

TYPE A3

2 Bedrooms with PES

Area : 116 sqm / 1,249 sq ft

Unit : #01-12

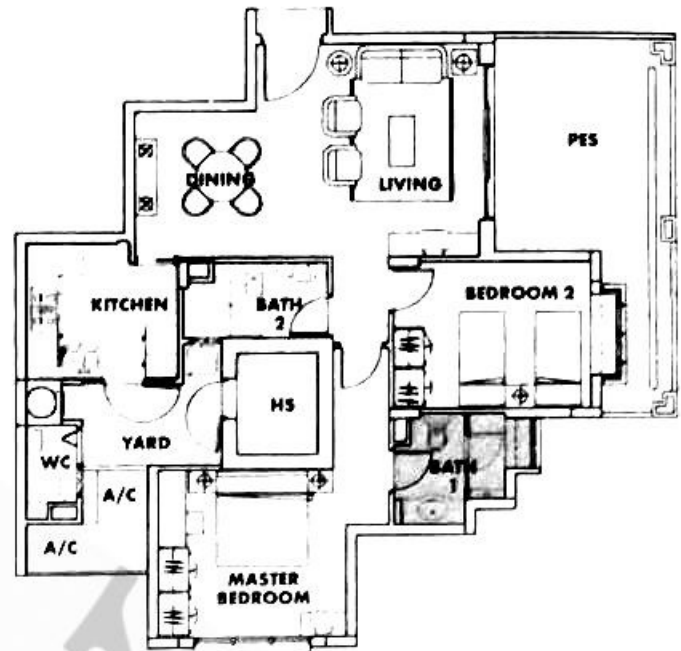
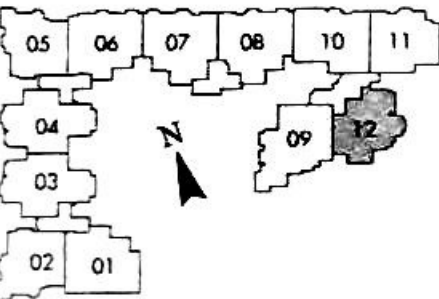
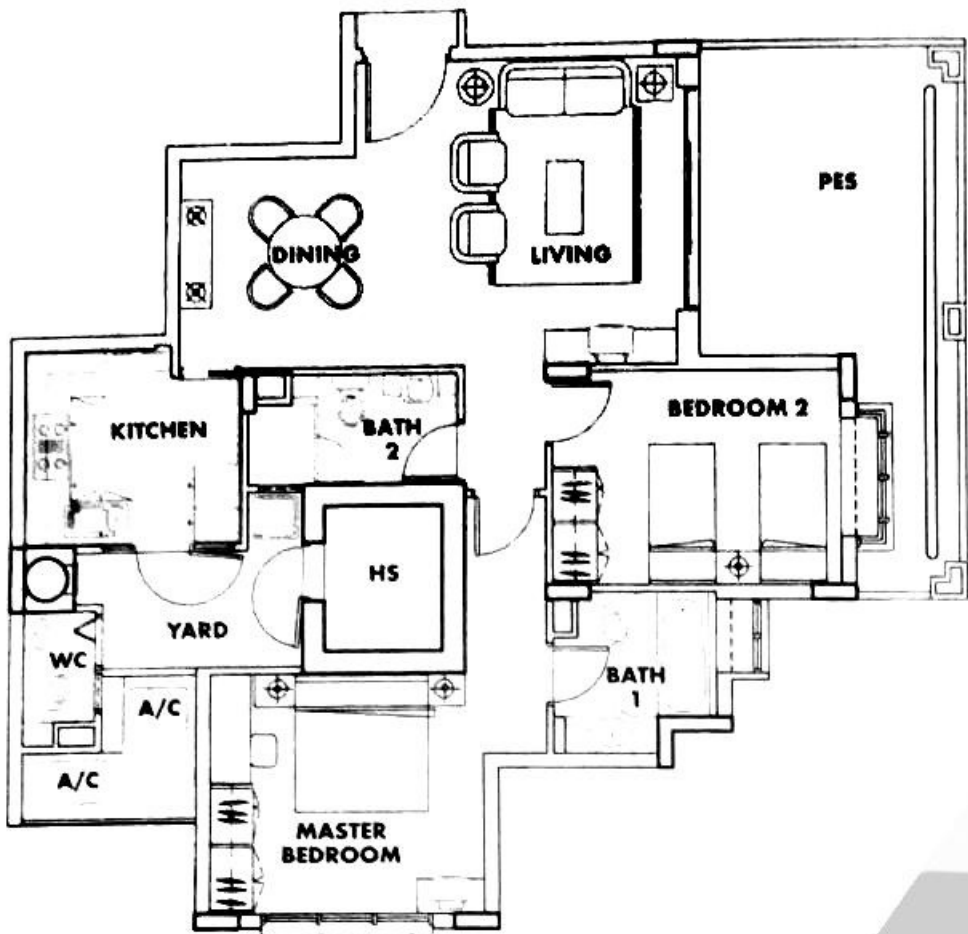

BATH 1

- Remove long bath
- Add shower cubicle

OPTION 2

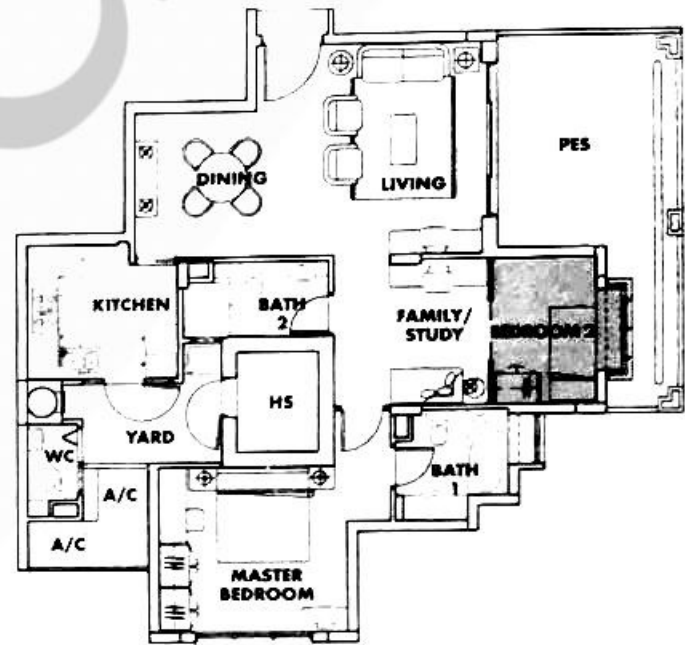

BEDROOM 2

- Reduce area of bedroom
- Reduce size of wardrobe
- Replace swing door with sliding door
- Create Family/Study area

OPTION 3

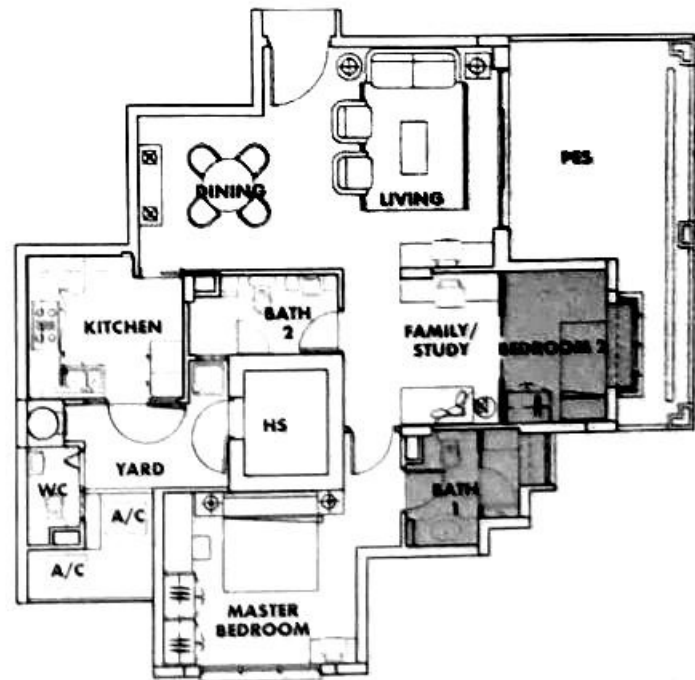

BATH 1

- Remove long bath
- Add shower cubicle

BEDROOM 2

- Reduce area of bedroom
- Reduce size of wardrobe
- Replace swing door with sliding door
- Create Family/Study area

The plans above are subject to change as may be approved by the relevant authorities. Areas are estimates only and are subject to final survey. Choice of Optional Layouts is valid for limited period only.

TYPE B18

3 Bedrooms with Open Terrace

Area : 215 sqm / 2,314 sq ft

Unit : #04-07

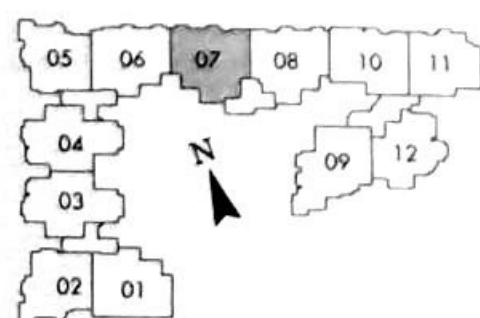
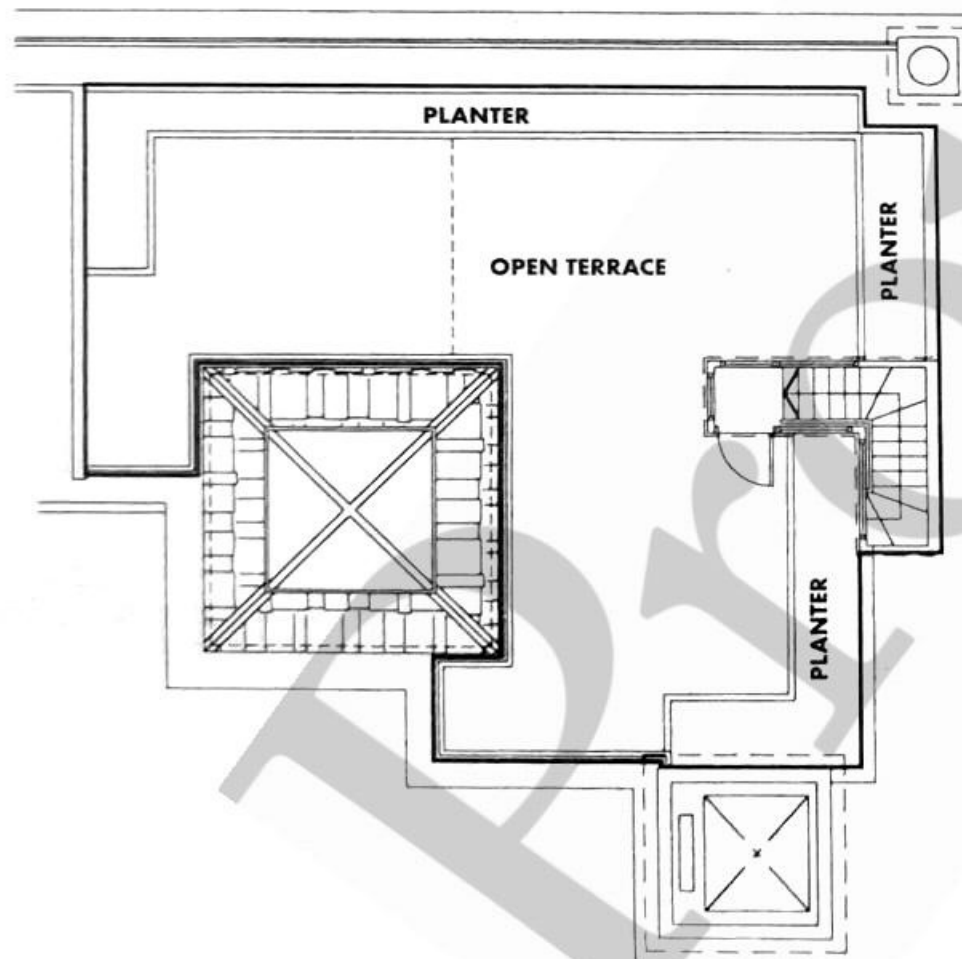
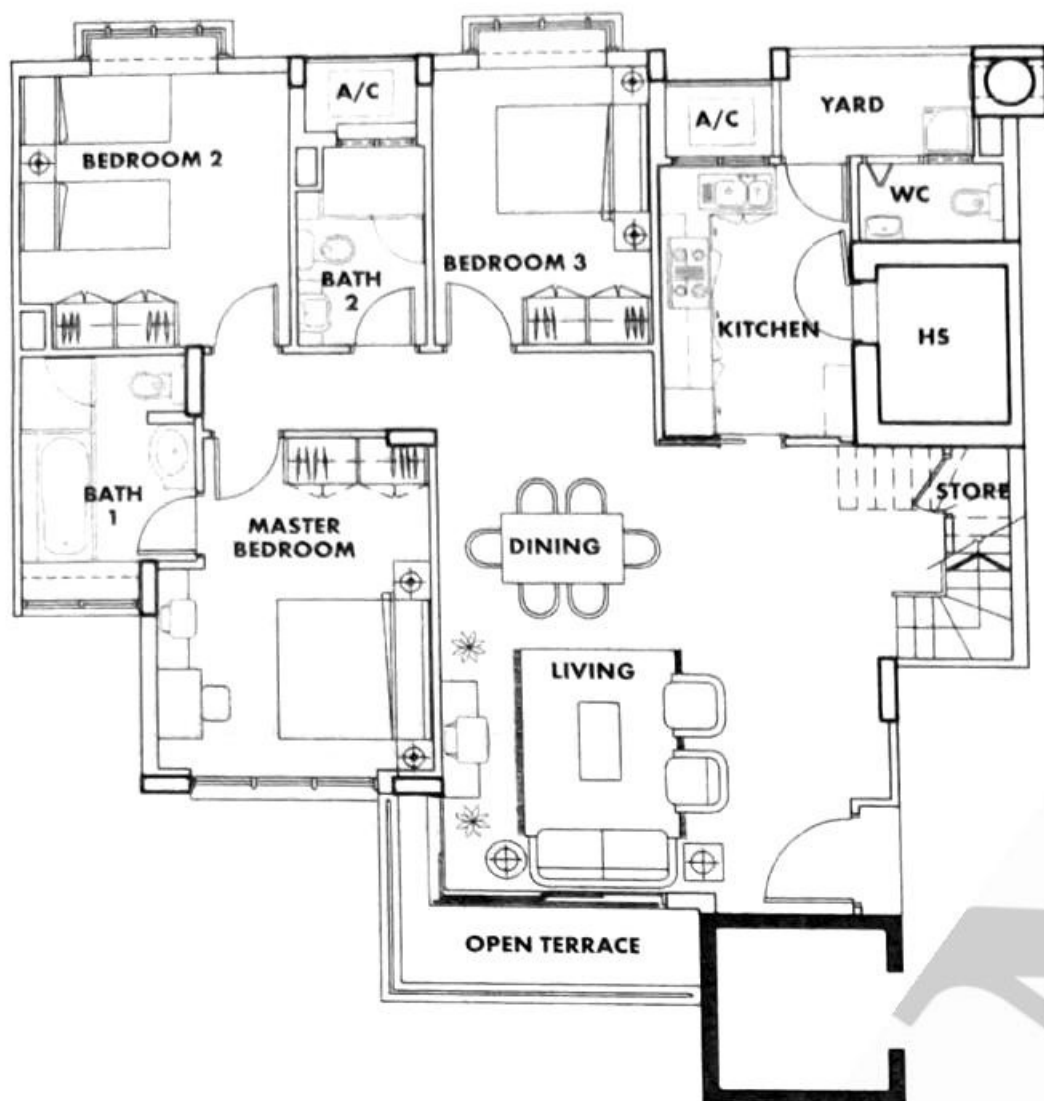

The plans above are subject to change as may be approved by the relevant authorities. Areas are estimates only and are subject to final survey. Choice of Optional Layouts is valid for limited period only.

Optional Layout Plans

OPTION 1



BATH 1

- Remove long bath
- Enlarge shower cubicle
- Add storage cabinet

OPTION 2



BEDROOM 3

- Reduce area of bedroom
- Reduce size of wardrobe
- Replace swing door with sliding door
- Create Family/Study area

OPTION 3



BATH 1

- Remove long bath
- Enlarge shower cubicle
- Add storage cabinet

BEDROOM 3

- Reduce area of bedroom
- Reduce size of wardrobe
- Replace swing door with sliding door
- Create Family/Study area

TYPE B1

3 Bedrooms with PES

Area : 142 sqm / 1,528 sq ft

Unit : #01-01

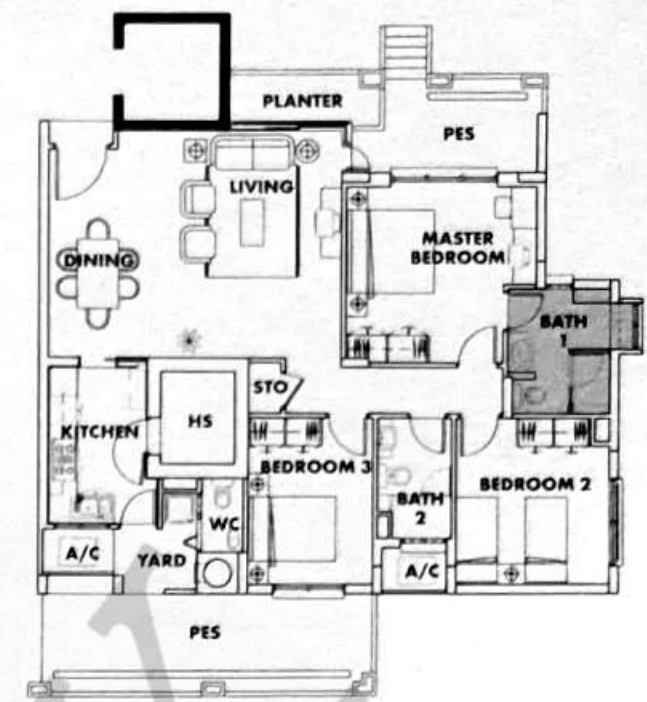
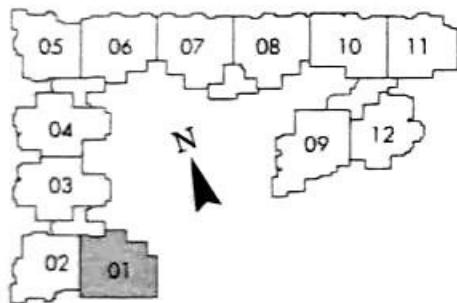
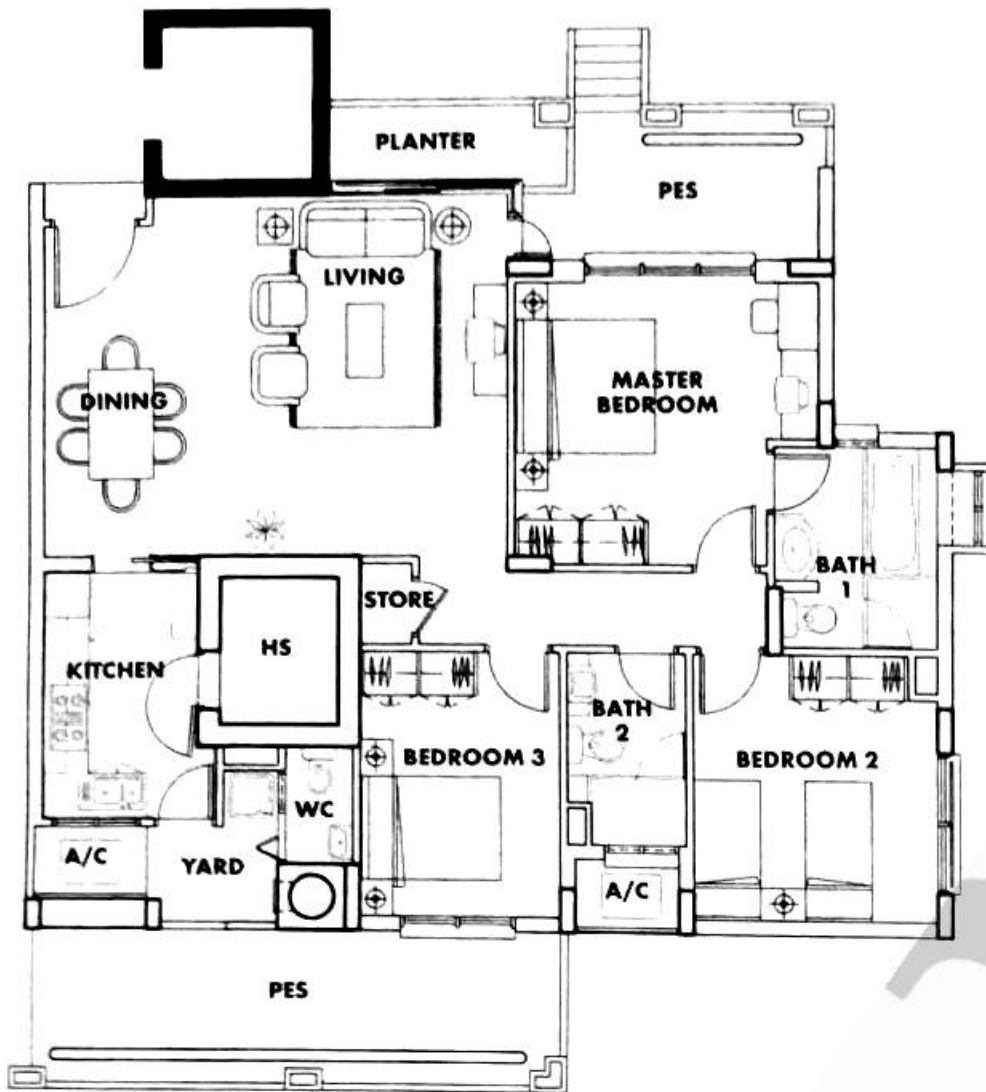

- BATH 1**
- Remove long bath
 - Enlarge shower cubicle
 - Add storage cabinet

OPTION 2



- BEDROOM 3**
- Reduce area of bedroom
 - Reduce size of wardrobe
 - Replace swing door with sliding door
 - Create Family/Study area

OPTION 3

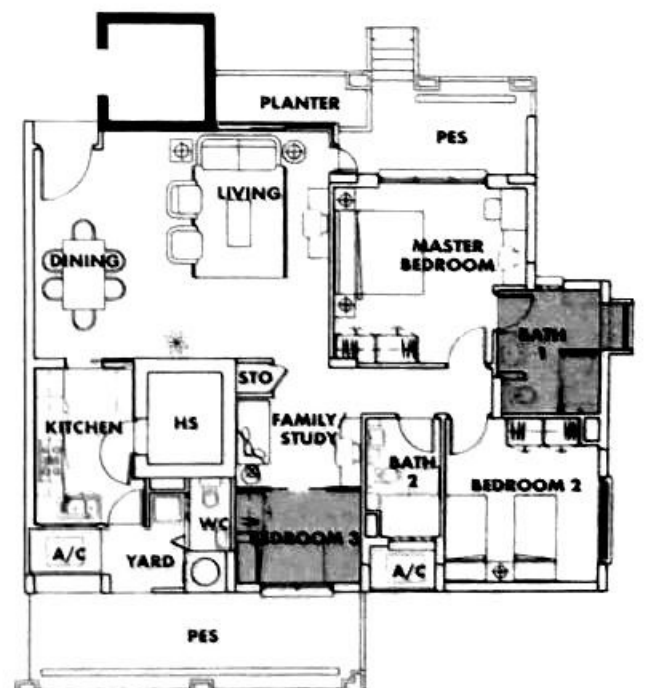

- BATH 1**
- Remove long bath
 - Enlarge shower cubicle
 - Add storage cabinet

- BEDROOM 3**
- Reduce area of bedroom
 - Reduce size of wardrobe
 - Replace swing door with sliding door
 - Create Family/Study area

The plans above are subject to change as may be approved by the relevant authorities. Areas are estimates only and are subject to final survey. Choice of Optional Layouts is valid for limited period only.

TYPE B2

3 Bedrooms with PES

Area : 141 sqm / 1,518 sq ft

Unit : #01-03, #01-04

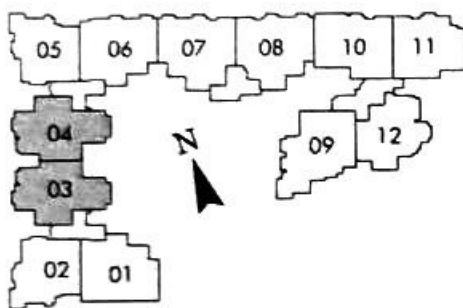
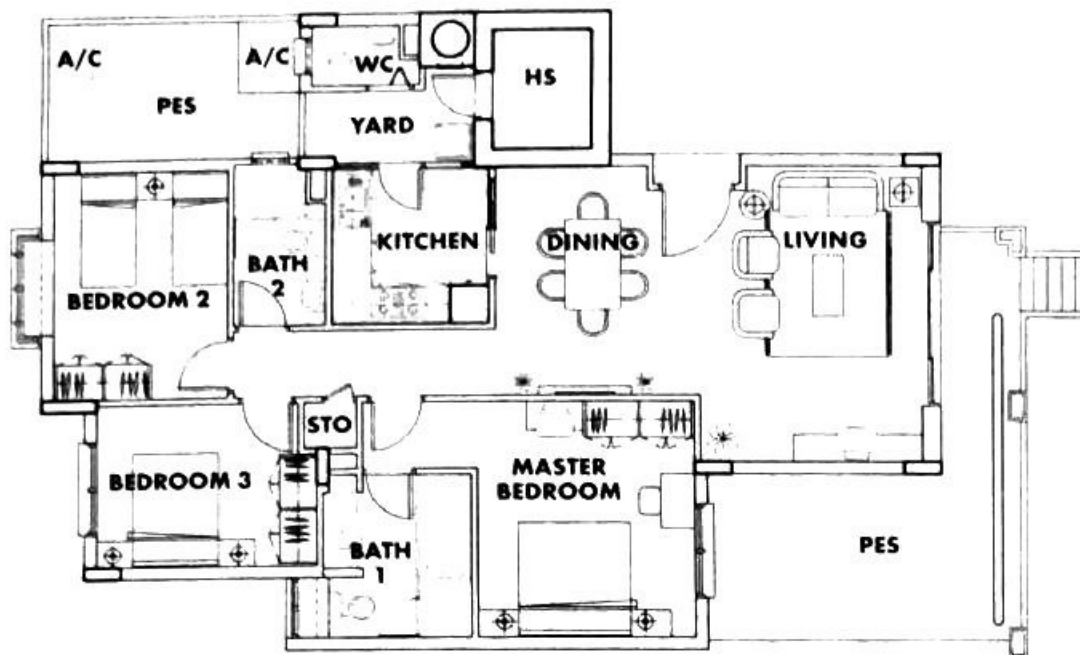

Optional Layout Plans

OPTION 1



BATH 1

- Remove long bath
- Enlarge shower cubicle
- Add storage cabinet

OPTION 2

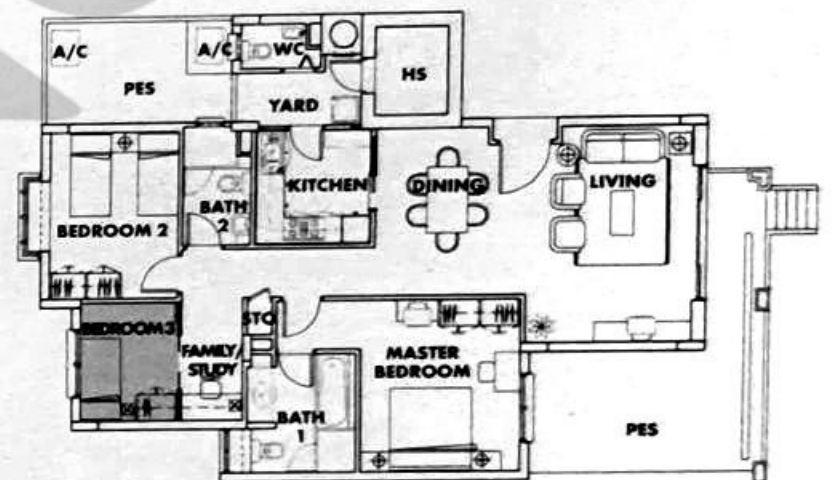

BEDROOM 3

- Reduce area of bedroom
- Reduce size of wardrobe
- Replace swing door with sliding door
- Create Family/Study area

OPTION 3

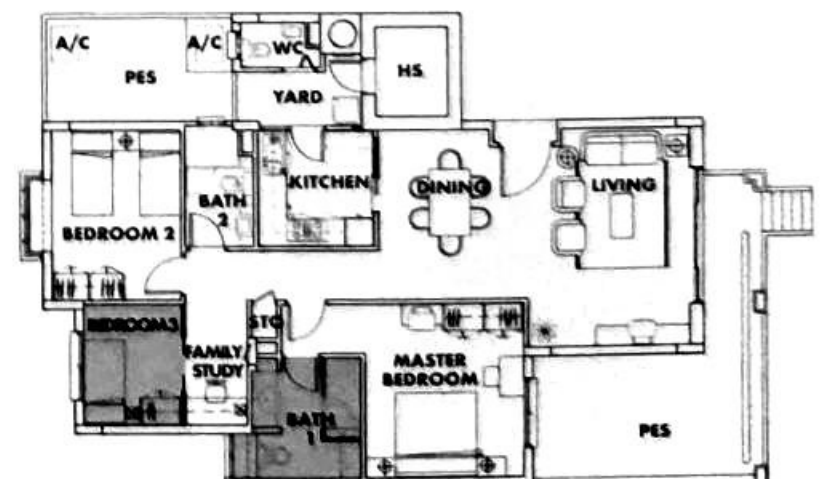

BATH 1

- Remove long bath
- Enlarge shower cubicle
- Add storage cabinet

BEDROOM 3

- Reduce area of bedroom
- Reduce size of wardrobe
- Replace swing door with sliding door
- Create Family/Study area

The plans above are subject to change as may be approved by the relevant authorities. Areas are estimates only and are subject to final survey. Choice of Optional Layouts is valid for limited period only.

TYPE B16

3 Bedrooms with Open Terrace

Area : 205 sqm / 2,207 sq ft

Unit : #04-03, #04-04

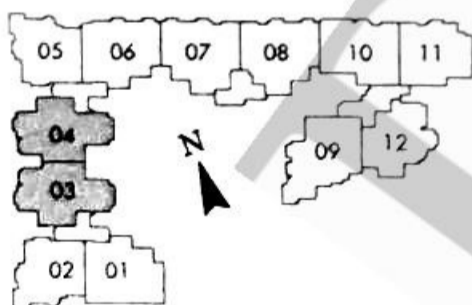
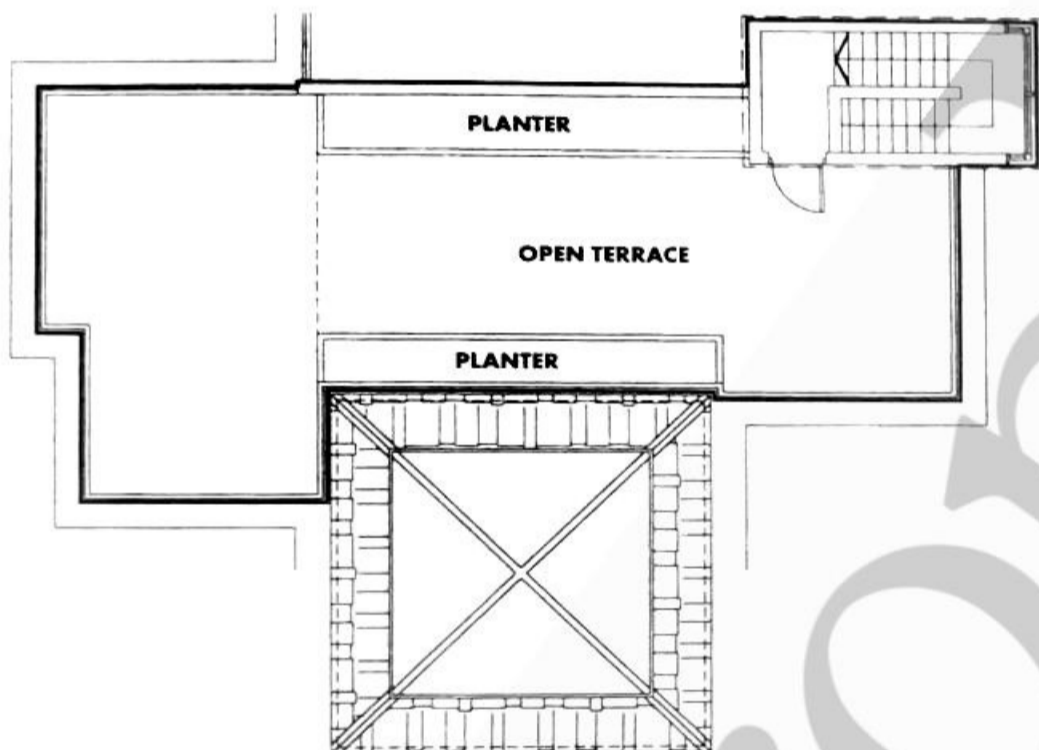
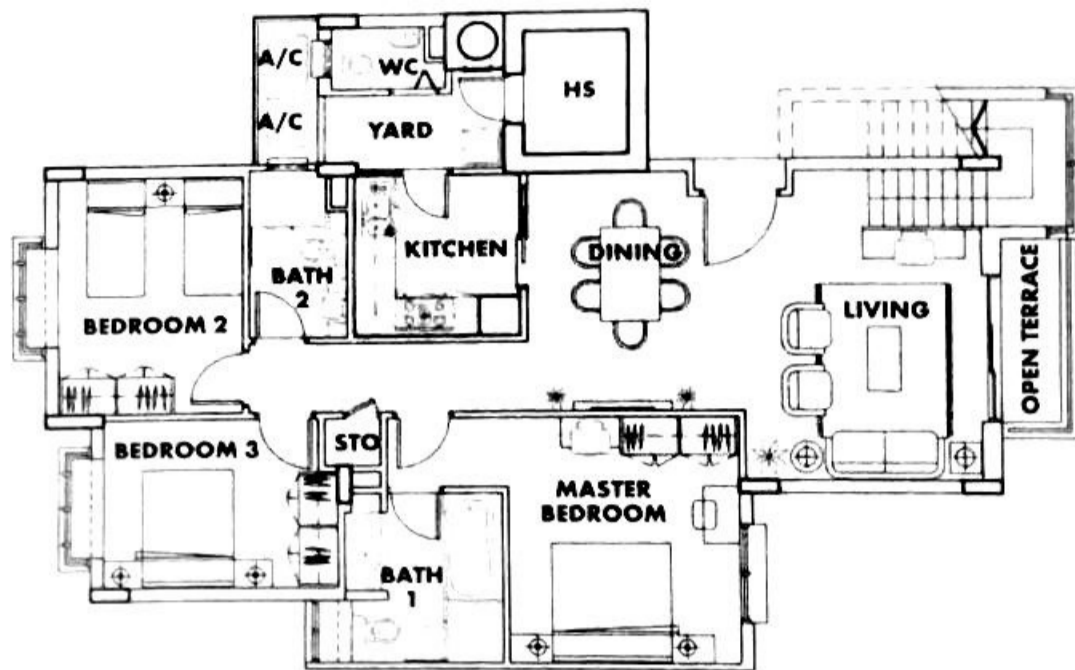

Optional Layout Plans

OPTION 1

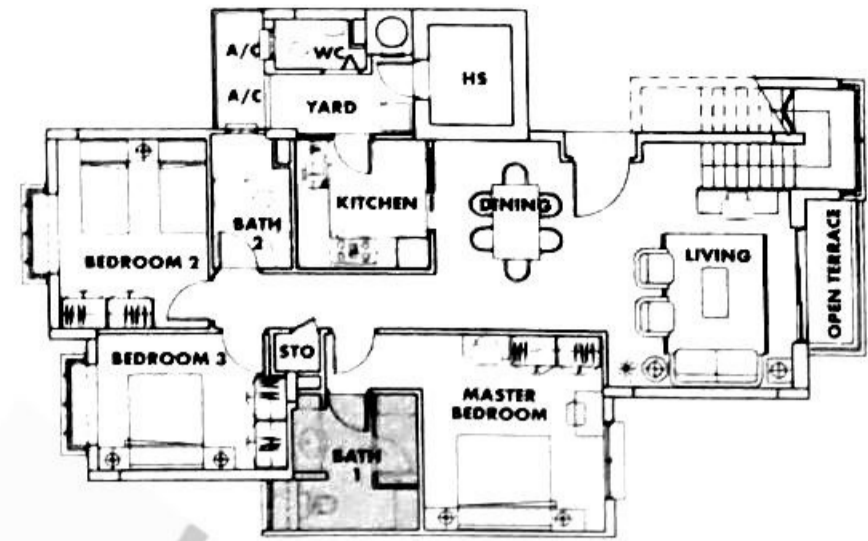

BATH 1

- Remove long bath
- Enlarge shower cubicle
- Add storage cabinet

OPTION 2

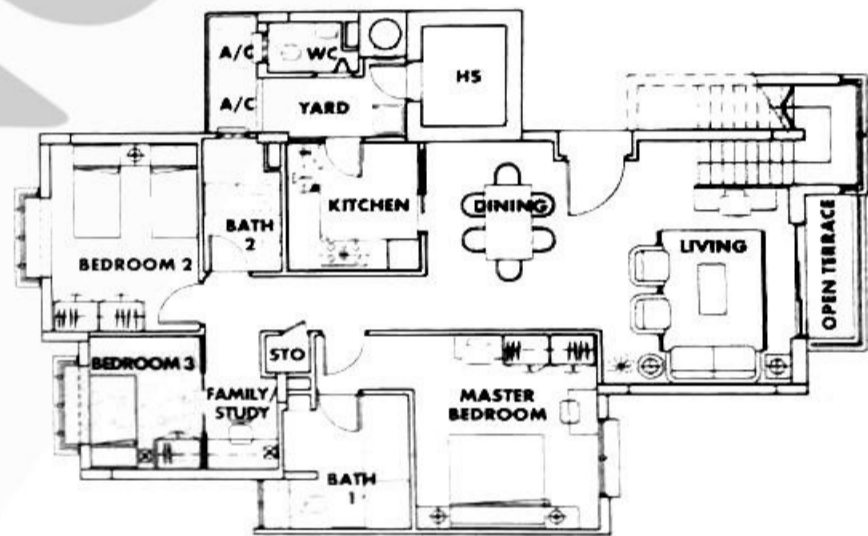

BEDROOM 3

- Reduce area of bedroom
- Reduce size of wardrobe
- Replace swing door with sliding door
- Create Family/Study area

OPTION 3

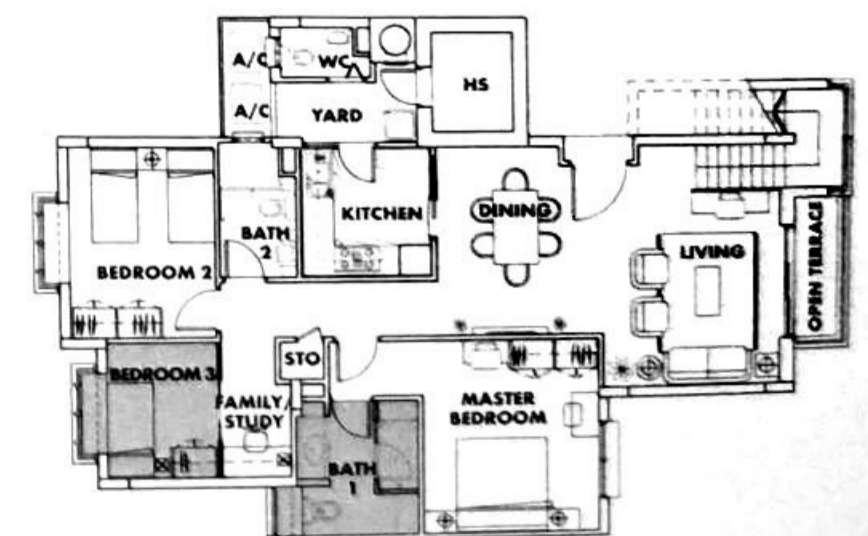

BATH 1

- Remove long bath
- Enlarge shower cubicle
- Add storage cabinet

BEDROOM 3

- Reduce area of bedroom
- Reduce size of wardrobe
- Replace swing door with sliding door
- Create Family/Study area

The plans above are subject to change as may be approved by the relevant authorities. Areas are estimates only and are subject to final survey. Choice of Optional Layouts is valid for limited period only.

TYPE B14

3 Bedrooms

Area : 119 sqm / 1,281 sq ft

Unit : #02-09

Optional Layout Plans

OPTION 1

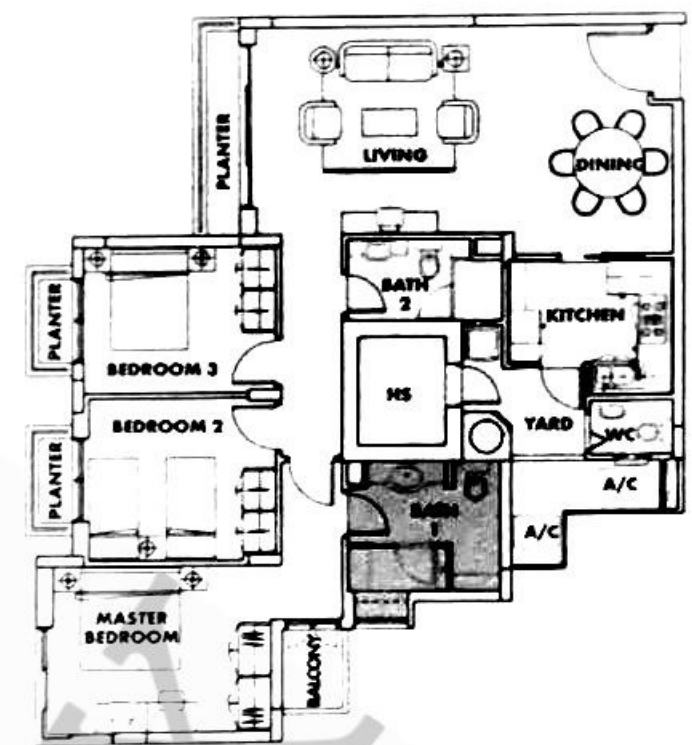

- BATH 1**
- Remove long bath
 - Enlarge shower cubicle
 - Add storage cabinet

OPTION 2

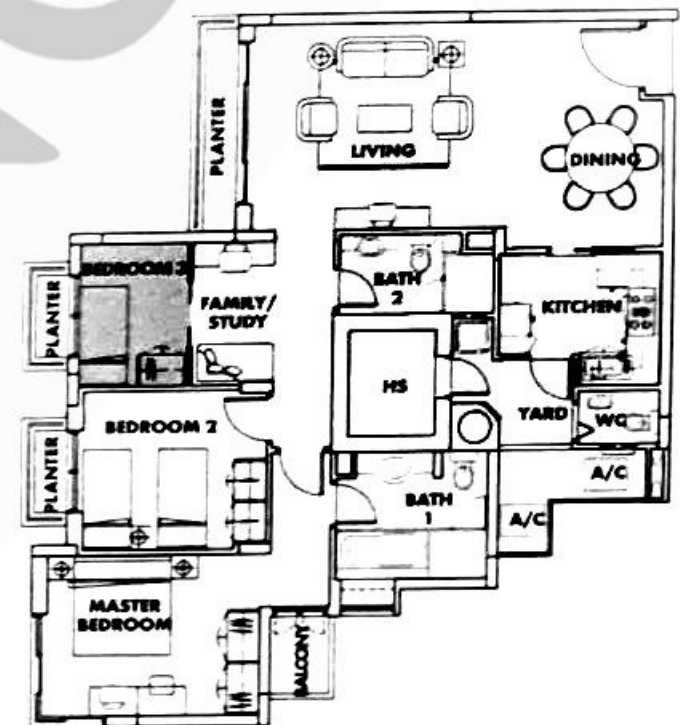

- BEDROOM 3**
- Reduce area of bedroom
 - Reduce size of wardrobe
 - Replace swing door with sliding door
 - Create Family/Study area

OPTION 3

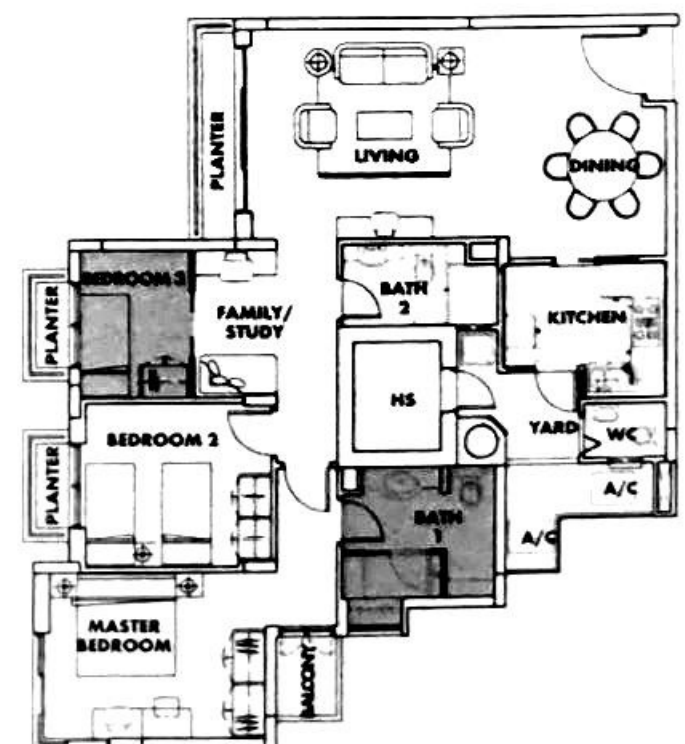

- BATH 1**
- Remove long bath
 - Enlarge shower cubicle
 - Add storage cabinet

- BEDROOM 3**
- Reduce area of bedroom
 - Reduce size of wardrobe
 - Replace swing door with sliding door
 - Create Family/Study area

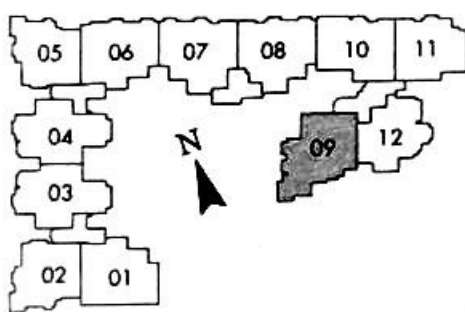

The plans above are subject to change as may be approved by the relevant authorities. Areas are estimates only and are subject to final survey. Choice of Optional Layouts is valid for limited period only.

TYPE A5

2 Bedrooms

Area : 102 sqm / 1,098 sq ft

Unit : #02-11, #03-11

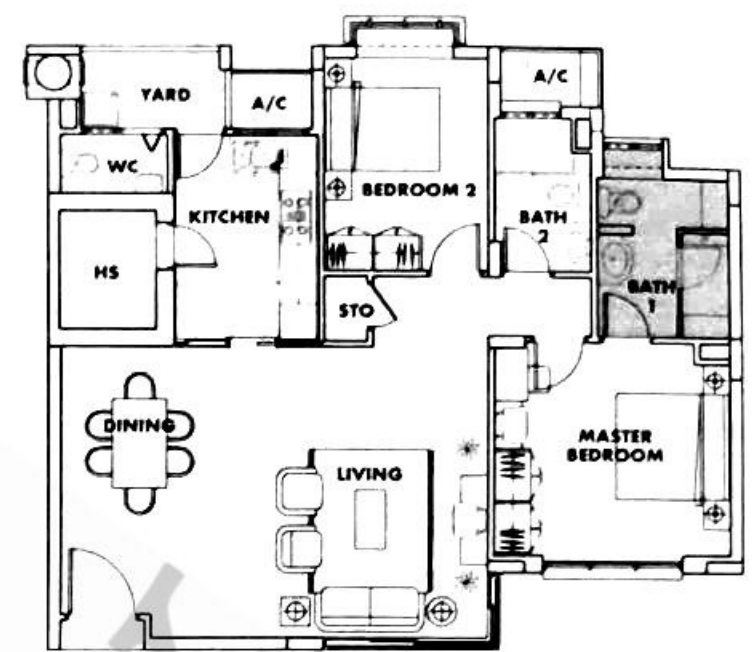
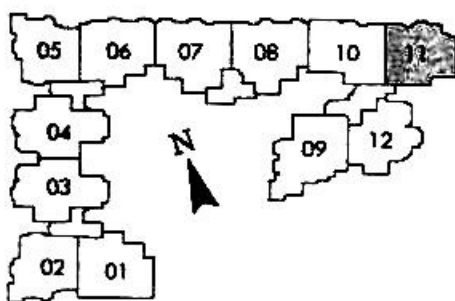
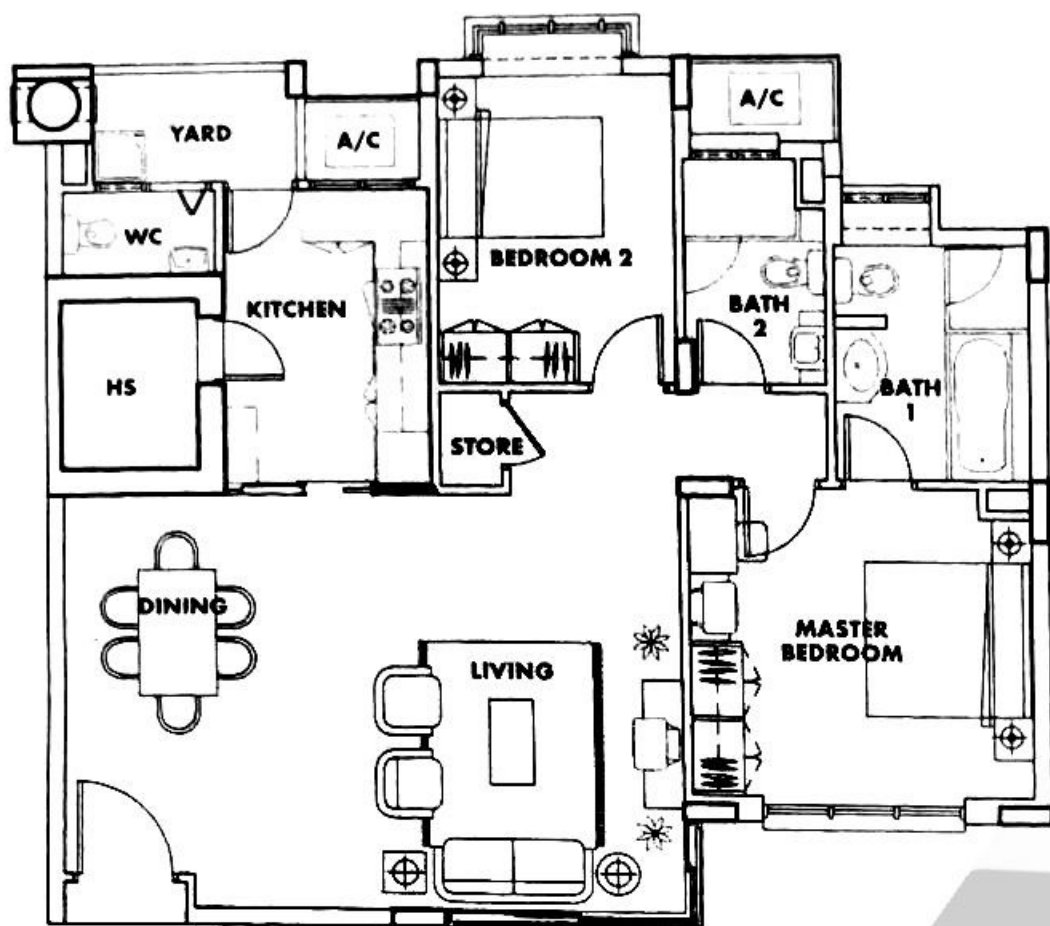

- BATH 1**
- Remove long bath
 - Enlarge shower cubicle
 - Add storage cabinet

OPTION 2

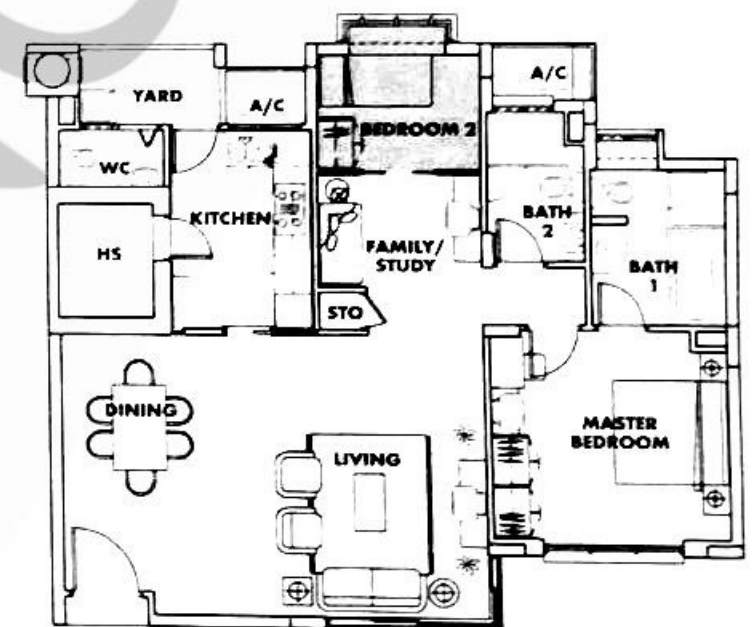

- BEDROOM 2**
- Reduce area of bedroom
 - Reduce size of wardrobe
 - Replace swing door with sliding door
 - Create Family/Study area

OPTION 3

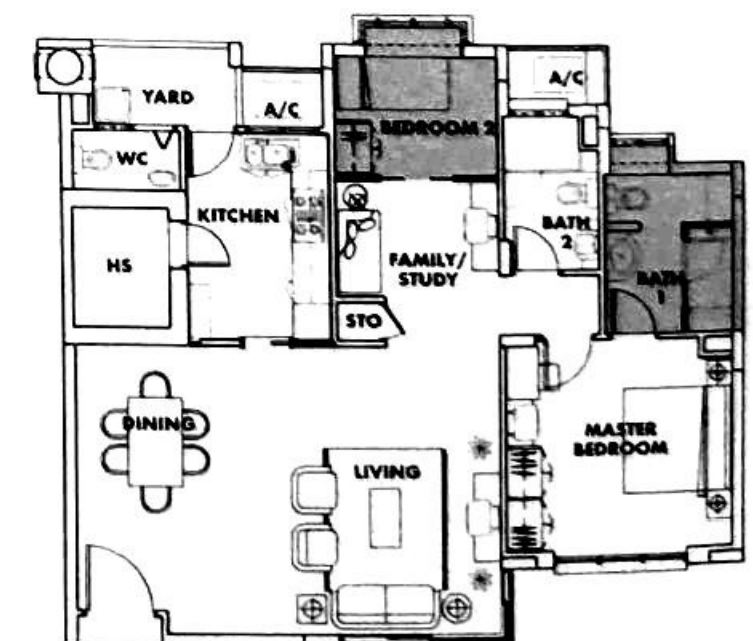

- BATH 1**
- Remove long bath
 - Enlarge shower cubicle
 - Add storage cabinet

- BEDROOM 2**
- Reduce area of bedroom
 - Reduce size of wardrobe
 - Replace swing door with sliding door
 - Create Family/Study area

The plans above are subject to change as may be approved by the relevant authorities. Areas are estimates only and are subject to final survey. Choice of Optional Layouts is valid for limited period only.

TYPE B3

3 Bedrooms with PES

Area : 149 sqm / 1,604 sq ft

Unit : #01-06

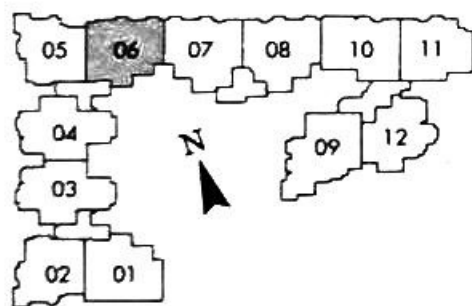
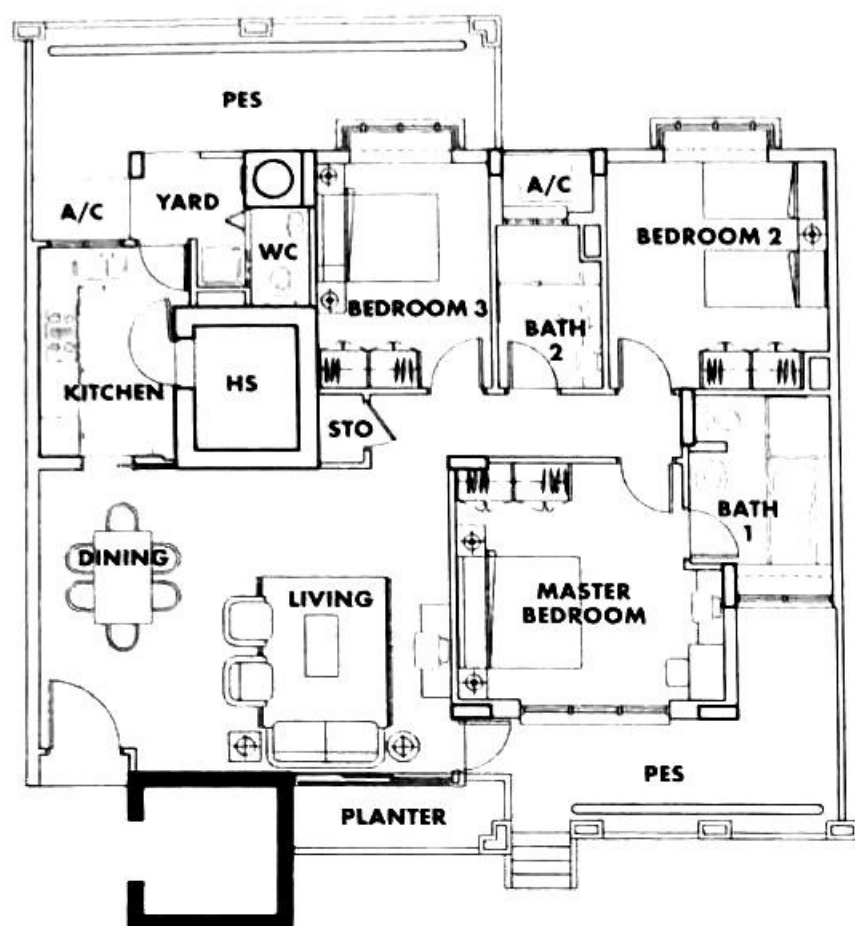

Optional Layout Plans

OPTION 1

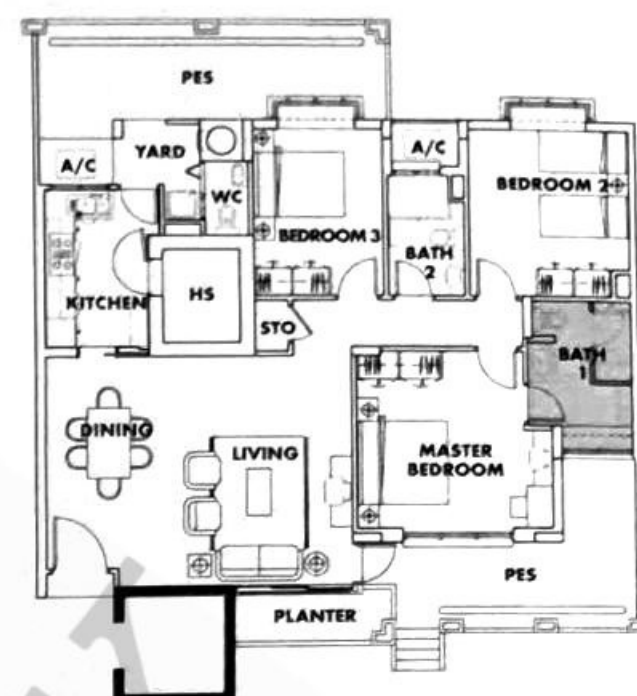

BATH 1

- Remove long bath
- Enlarge shower cubicle
- Add storage cabinet

OPTION 2

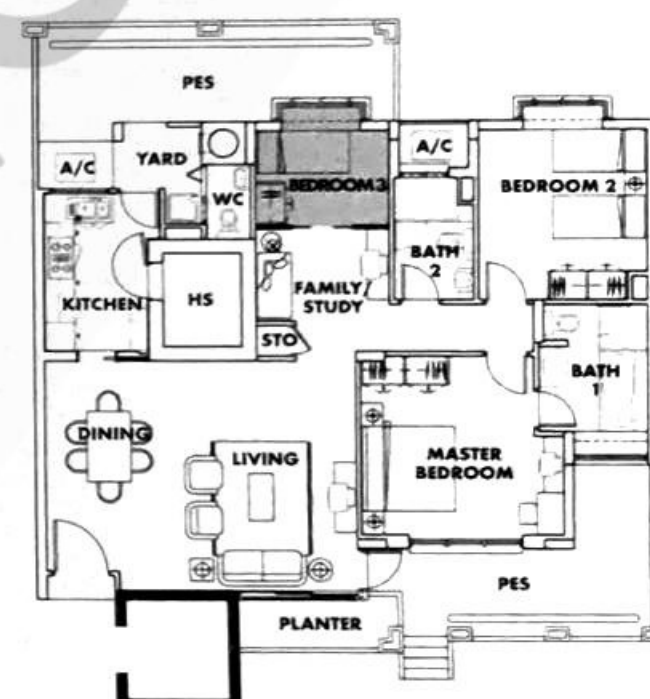

BEDROOM 3

- Reduce area of bedroom
- Reduce size of wardrobe
- Replace swing door with sliding door
- Create Family/Study area

OPTION 3



BATH 1

- Remove long bath
- Enlarge shower cubicle
- Add storage cabinet

BEDROOM 3

- Reduce area of bedroom
- Reduce size of wardrobe
- Replace swing door with sliding door
- Create Family/Study area

The plans above are subject to change as may be approved by the relevant authorities. Areas are estimates only and are subject to final survey. Choice of Optional Layouts is valid for limited period only.

TYPE B15

3 Bedrooms with Open Terrace

Area : 170 sqm / 1,830 sq ft

Unit : #04-01

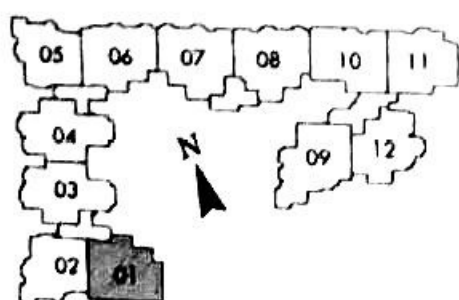
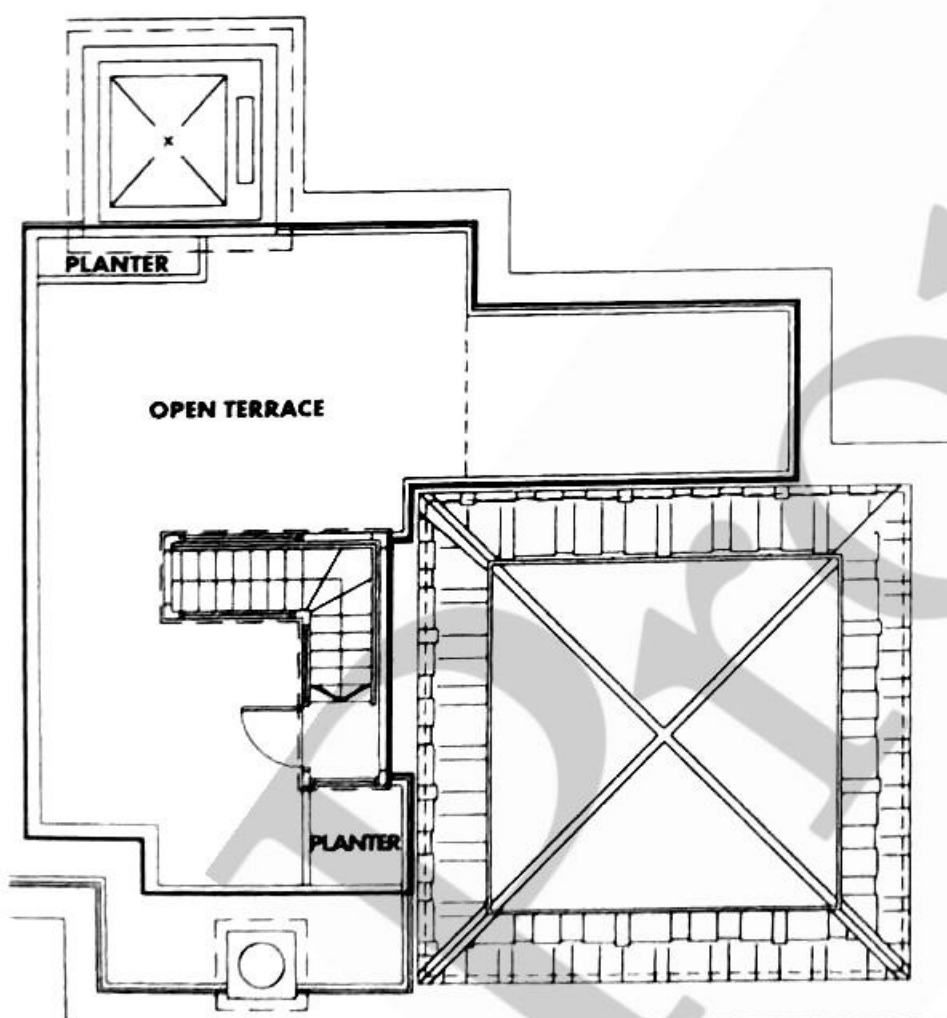
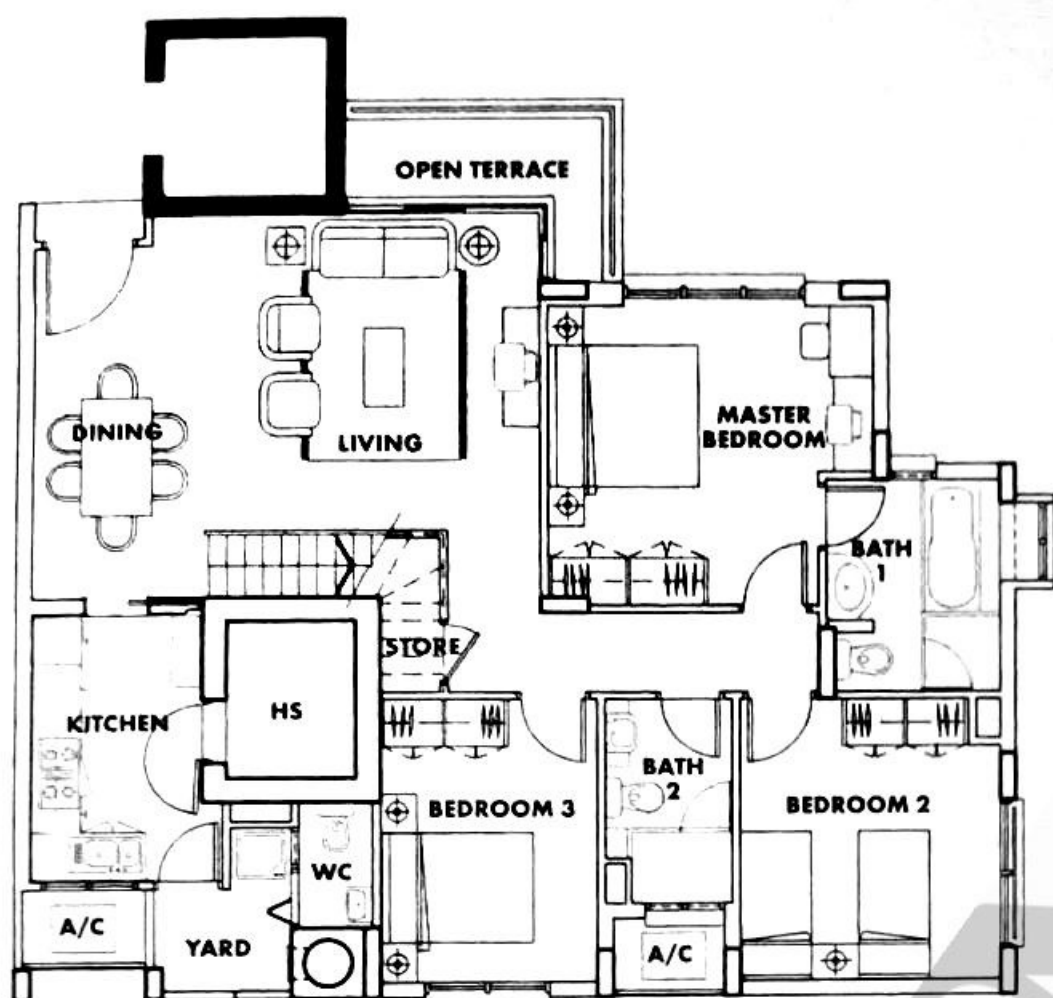

The plans above are subject to change as may be approved by the relevant authorities. Areas are estimates only and are subject to final survey. Choice of Optional Layouts is valid for limited period only.

Optional Layout Plans

OPTION 1

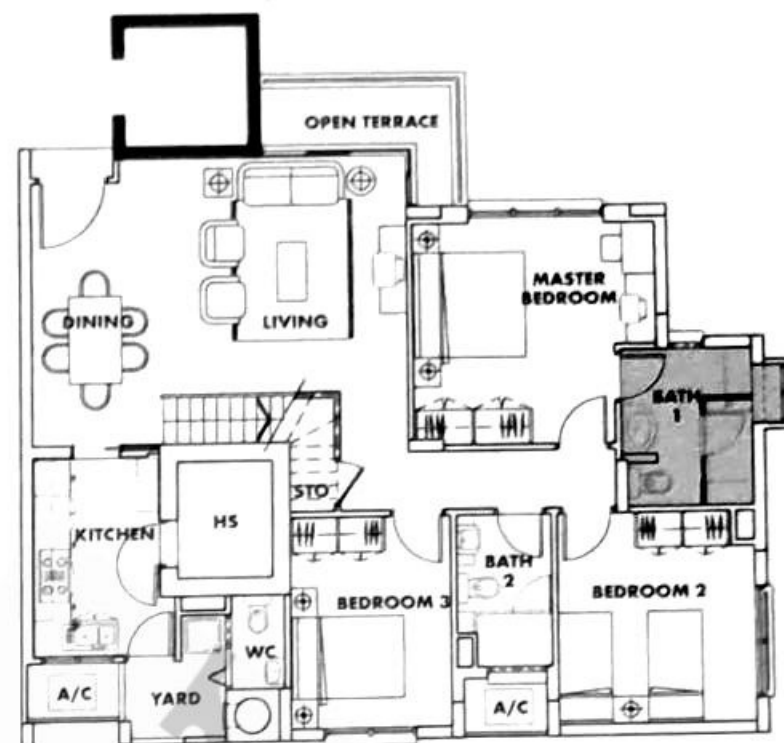

- BATH 1**
- Remove long bath
 - Enlarge shower cubicle
 - Add storage cabinet

OPTION 2



- BEDROOM 3**
- Reduce area of bedroom
 - Reduce size of wardrobe
 - Replace swing door with sliding door
 - Create Family/Study area

OPTION 3

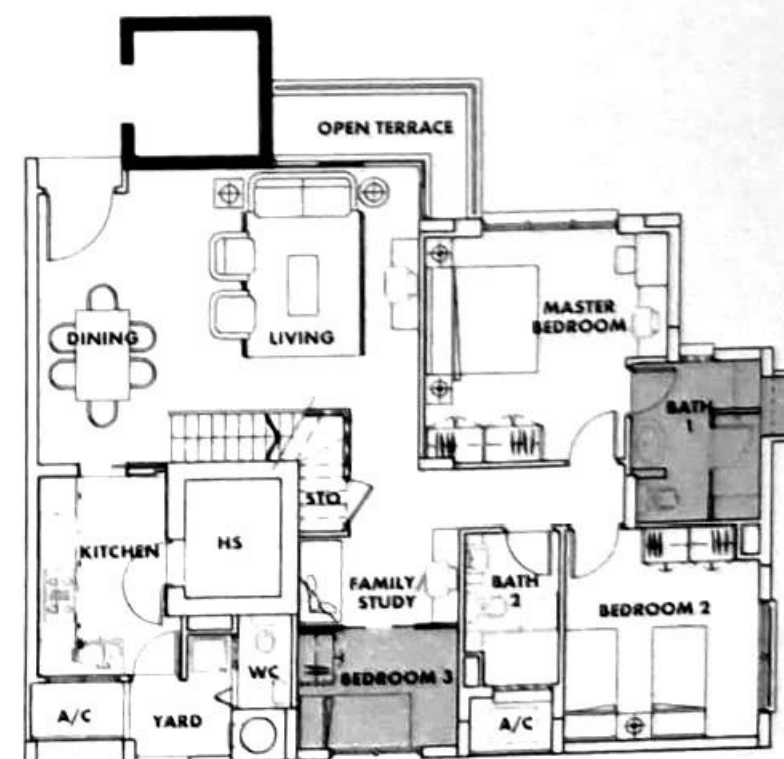

- BATH 1**
- Remove long bath
 - Enlarge shower cubicle
 - Add storage cabinet

- BEDROOM 3**
- Reduce area of bedroom
 - Reduce size of wardrobe
 - Replace swing door with sliding door
 - Create Family/Study area

TYPE A8

2 Bedrooms with Open Terrace

Area : 181 sqm / 1,948 sq ft

Unit : #04-11

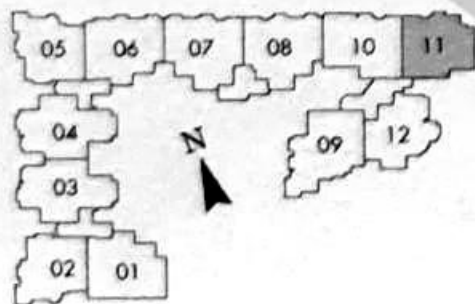
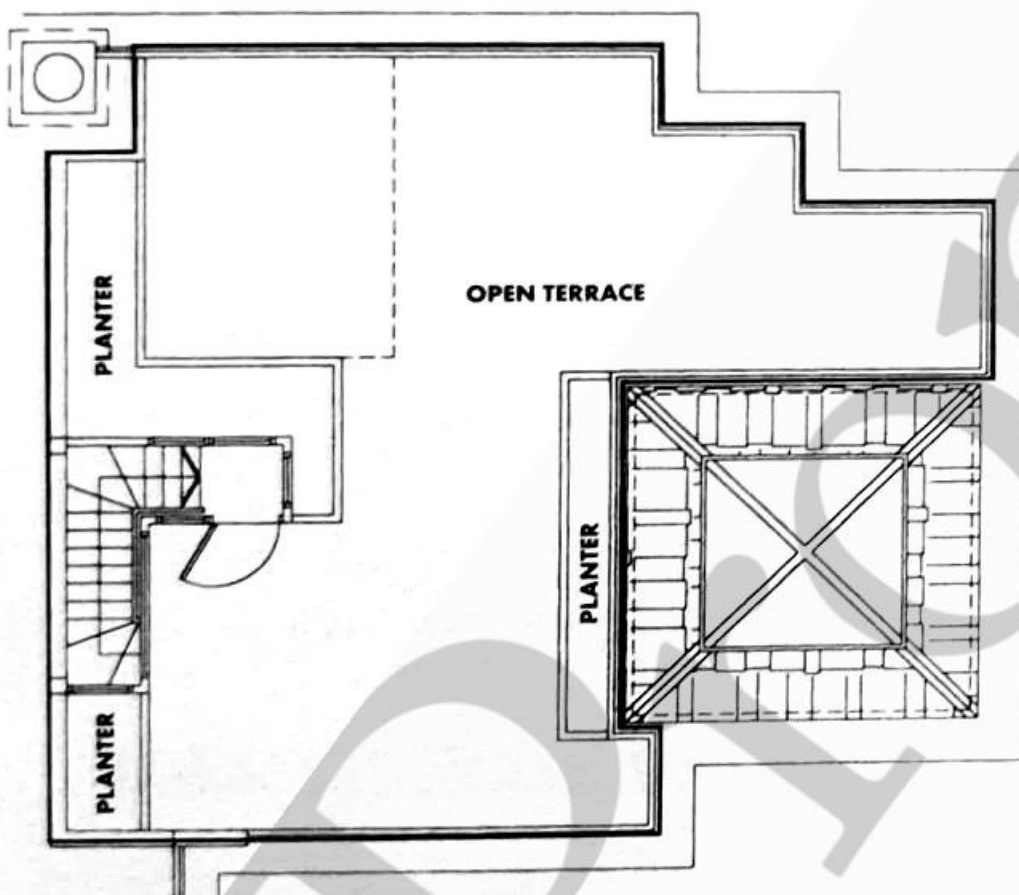

Optional Layout Plans

OPTION 1



BATH 1

- Remove long bath
- Enlarge shower cubicle
- Add storage cabinet

OPTION 2



BEDROOM 2

- Reduce area of bedroom
- Reduce size of wardrobe
- Replace swing door with sliding door
- Create Family/Study area

OPTION 3



BATH 1

- Remove long bath
- Enlarge shower cubicle
- Add storage cabinet

BEDROOM 2

- Reduce area of bedroom
- Reduce size of wardrobe
- Replace swing door with sliding door
- Create Family/Study area

The plans above are subject to change as may be approved by the relevant authorities. Areas are estimates only and are subject to final survey. Choice of Optional Layouts is valid for limited period only.

TYPE B6

3 Bedrooms with PES

Area : 154 sqm / 1,658 sq ft

Unit : #01-10

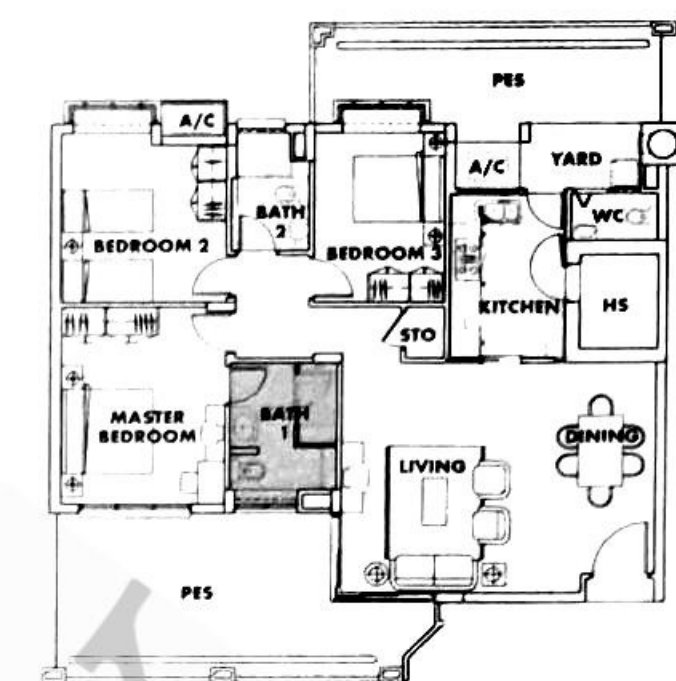
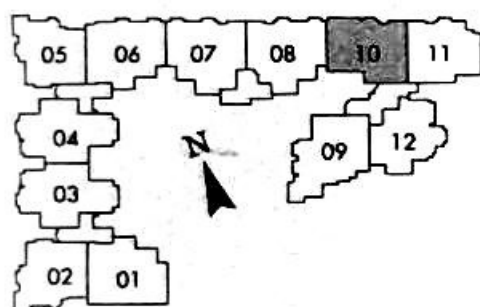
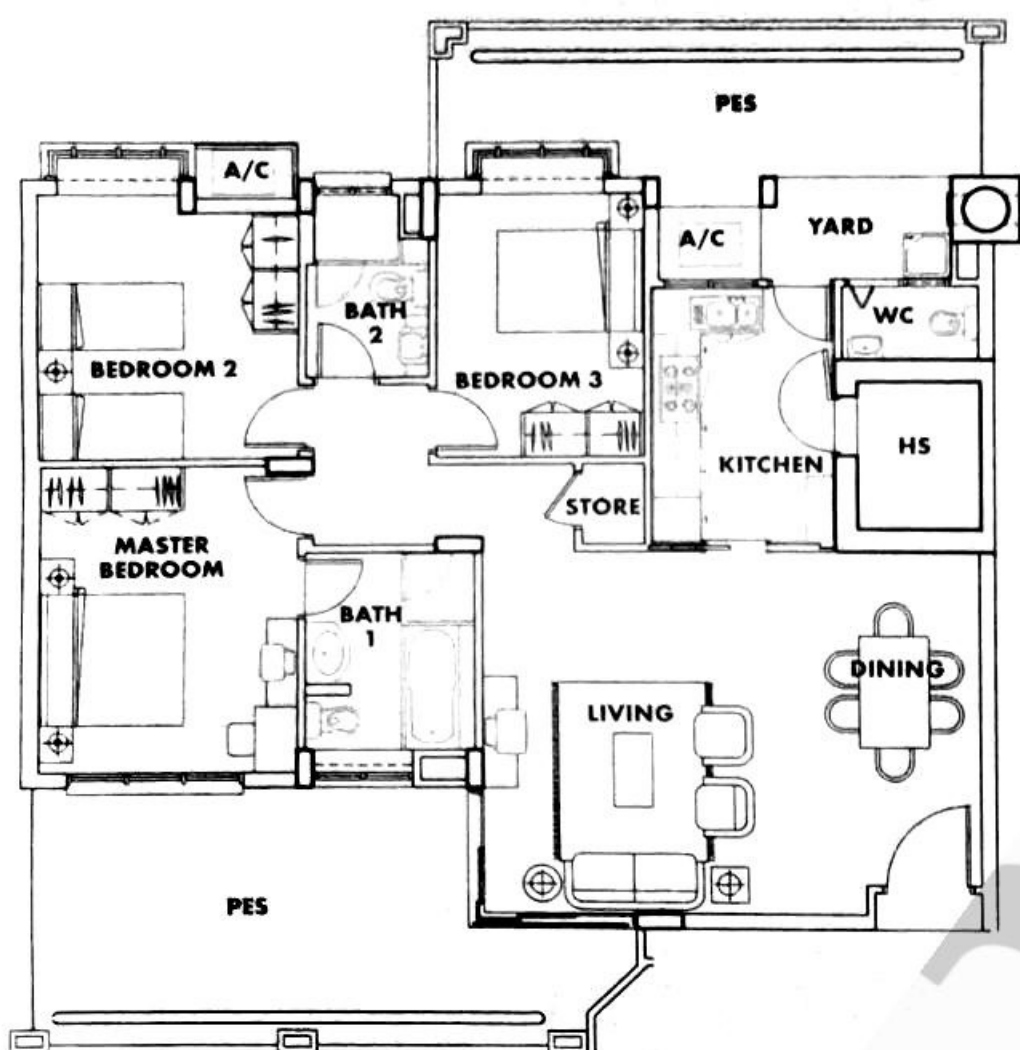

- BATH 1**
- Remove long bath
 - Enlarge shower cubicle
 - Add storage cabinet

OPTION 2

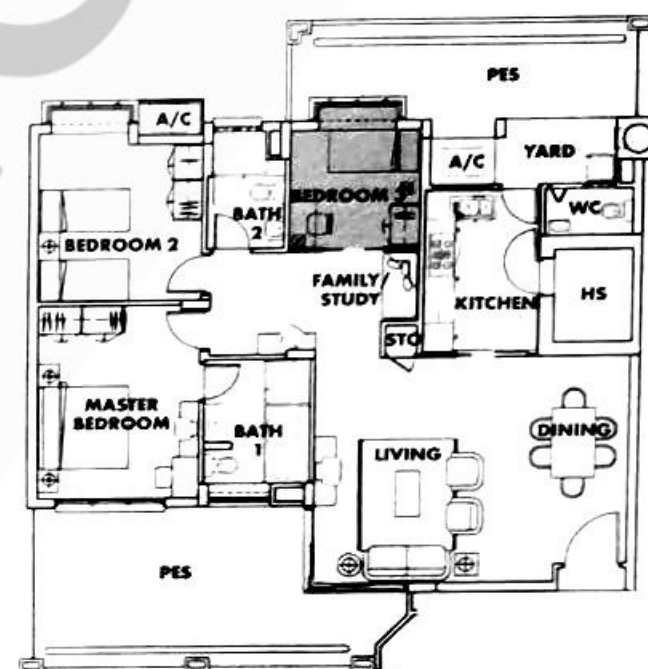

- BEDROOM 3**
- Reduce area of bedroom
 - Reduce size of wardrobe
 - Replace swing door with sliding door
 - Create Family/Study area

OPTION 3

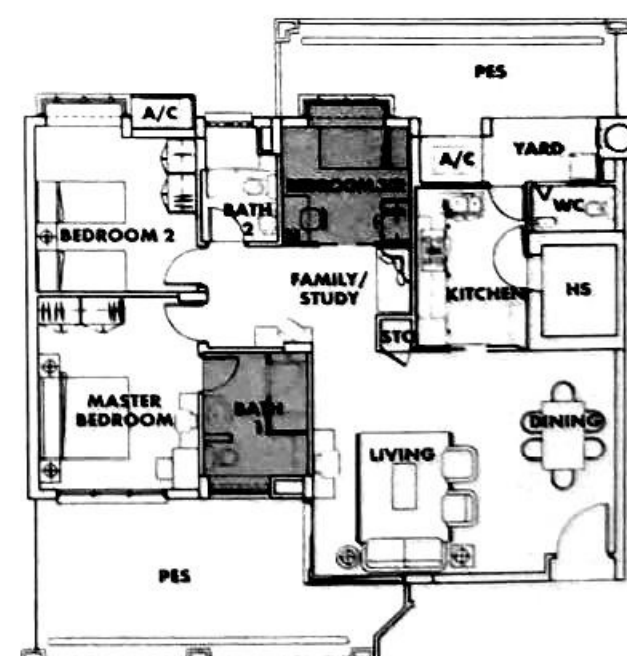

- BATH 1**
- Remove long bath
 - Enlarge shower cubicle
 - Add storage cabinet

- BEDROOM 3**
- Reduce area of bedroom
 - Reduce size of wardrobe
 - Replace swing door with sliding door
 - Create Family/Study area

The plans above are subject to change as may be approved by the relevant authorities. Areas are estimates only and are subject to final survey. Choice of Optional Layouts is valid for limited period only.

TYPE B14A

3 Bedrooms

Area : 121 sqm / 1,302 sq ft

Unit : #03-09

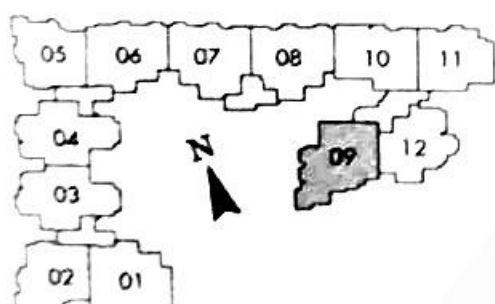
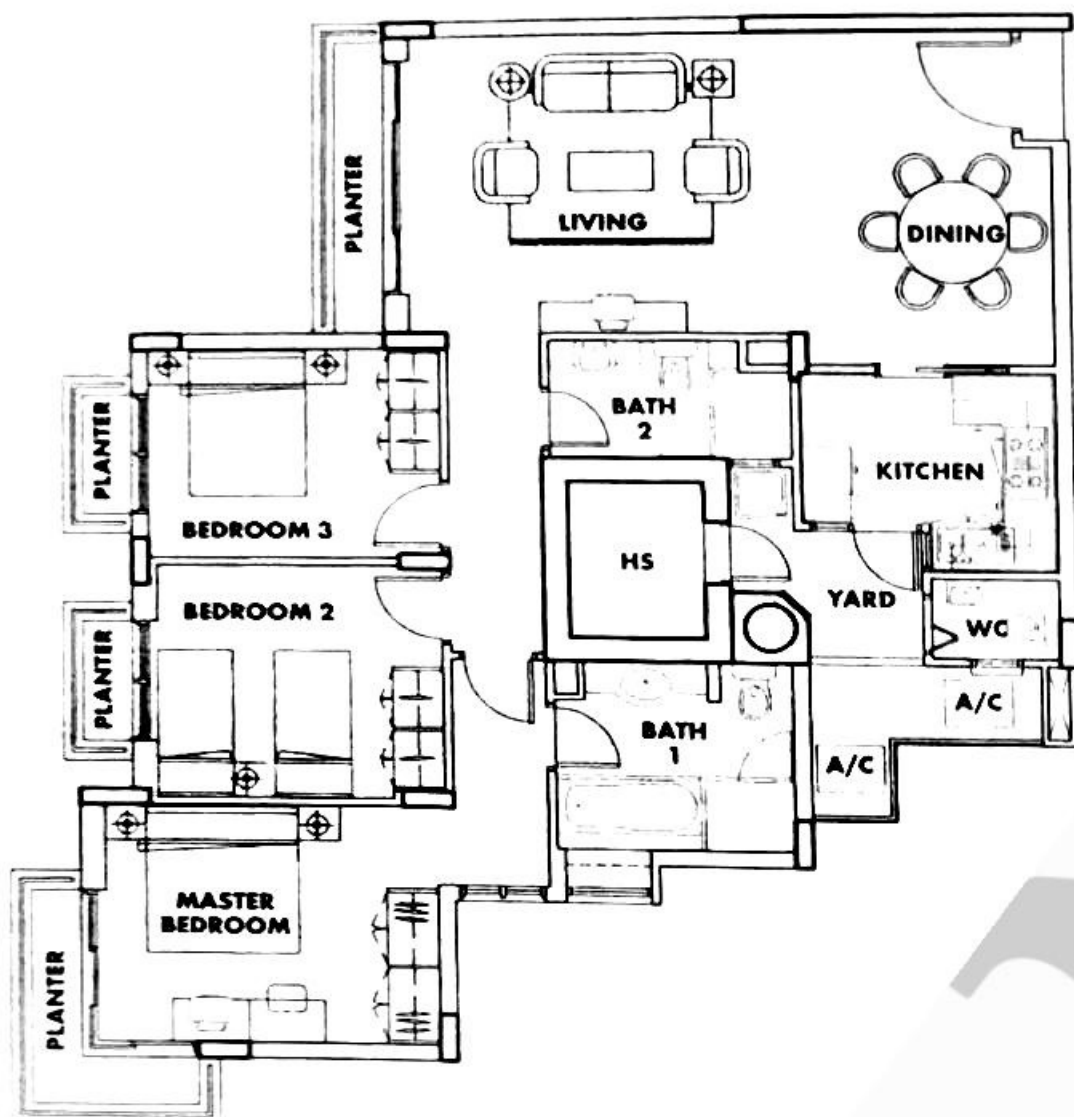

Optional Layout Plans

OPTION 1

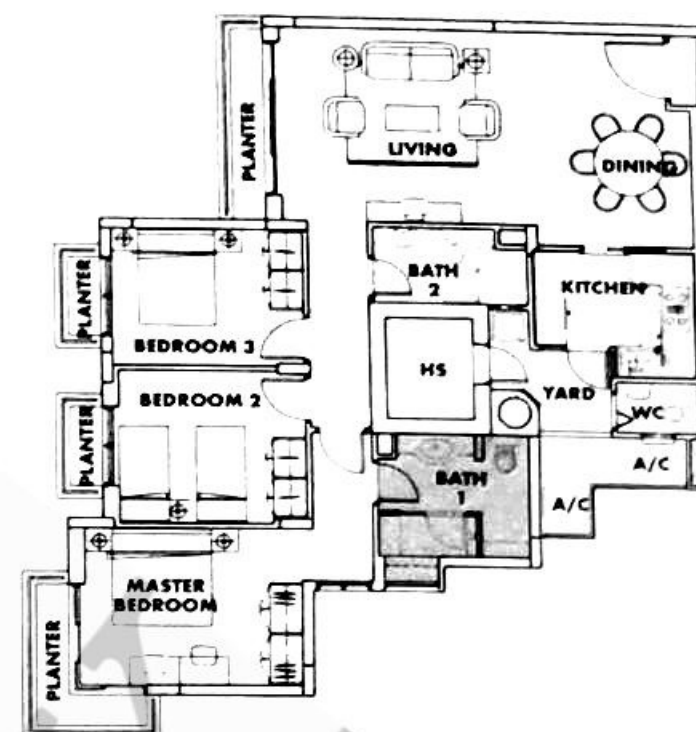

BATH 1

- Remove long bath
- Enlarge shower cubicle
- Add storage cabinet

OPTION 2

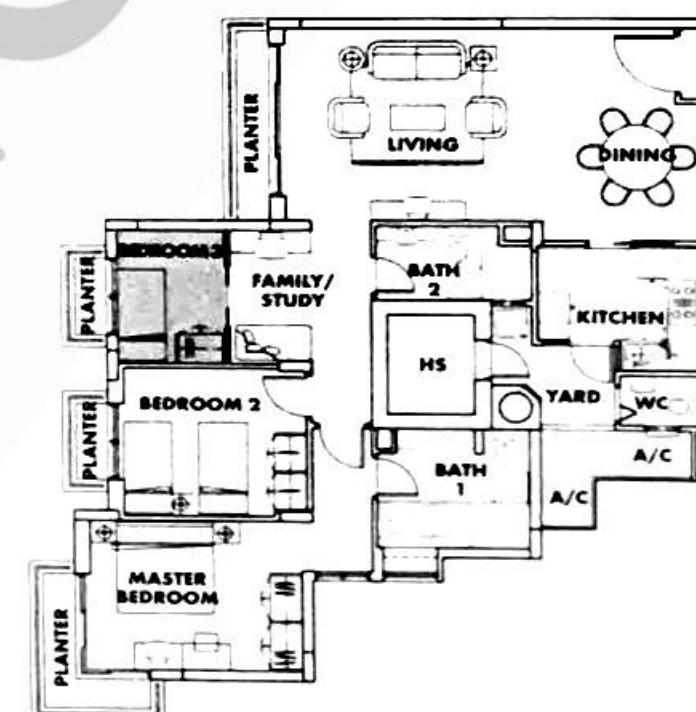

BEDROOM 3

- Reduce area of bedroom
- Reduce size of wardrobe
- Replace swing door with sliding door
- Create Family/Study area

OPTION 3

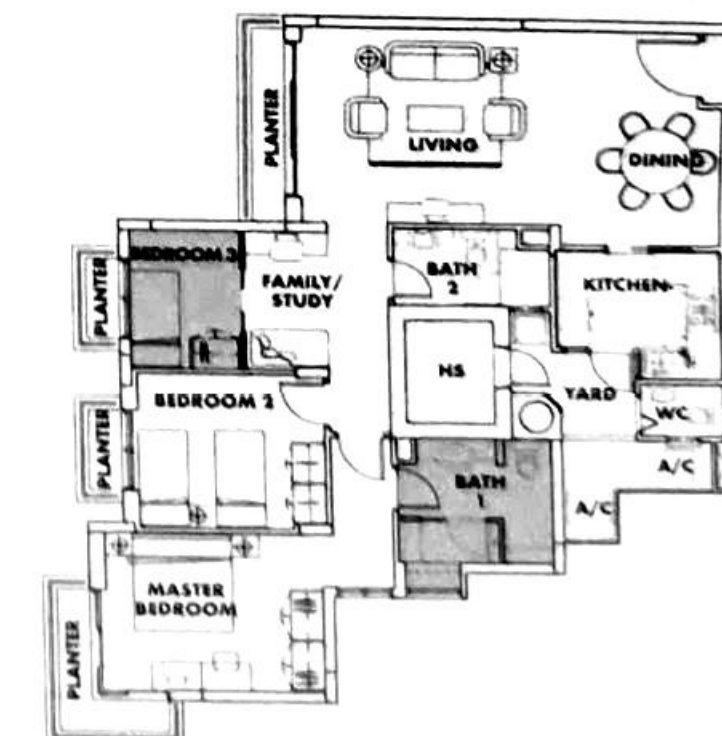

BATH 1

- Remove long bath
- Enlarge shower cubicle
- Add storage cabinet

BEDROOM 3

- Reduce area of bedroom
- Reduce size of wardrobe
- Replace swing door with sliding door
- Create Family/Study area

The plans above are subject to change as may be approved by the relevant authorities. Areas are estimates only and are subject to final survey. Choice of Optional Layouts is valid for limited period only.