

Type B5 APPROX. AREA 83 SQ M | 893 SQ FT

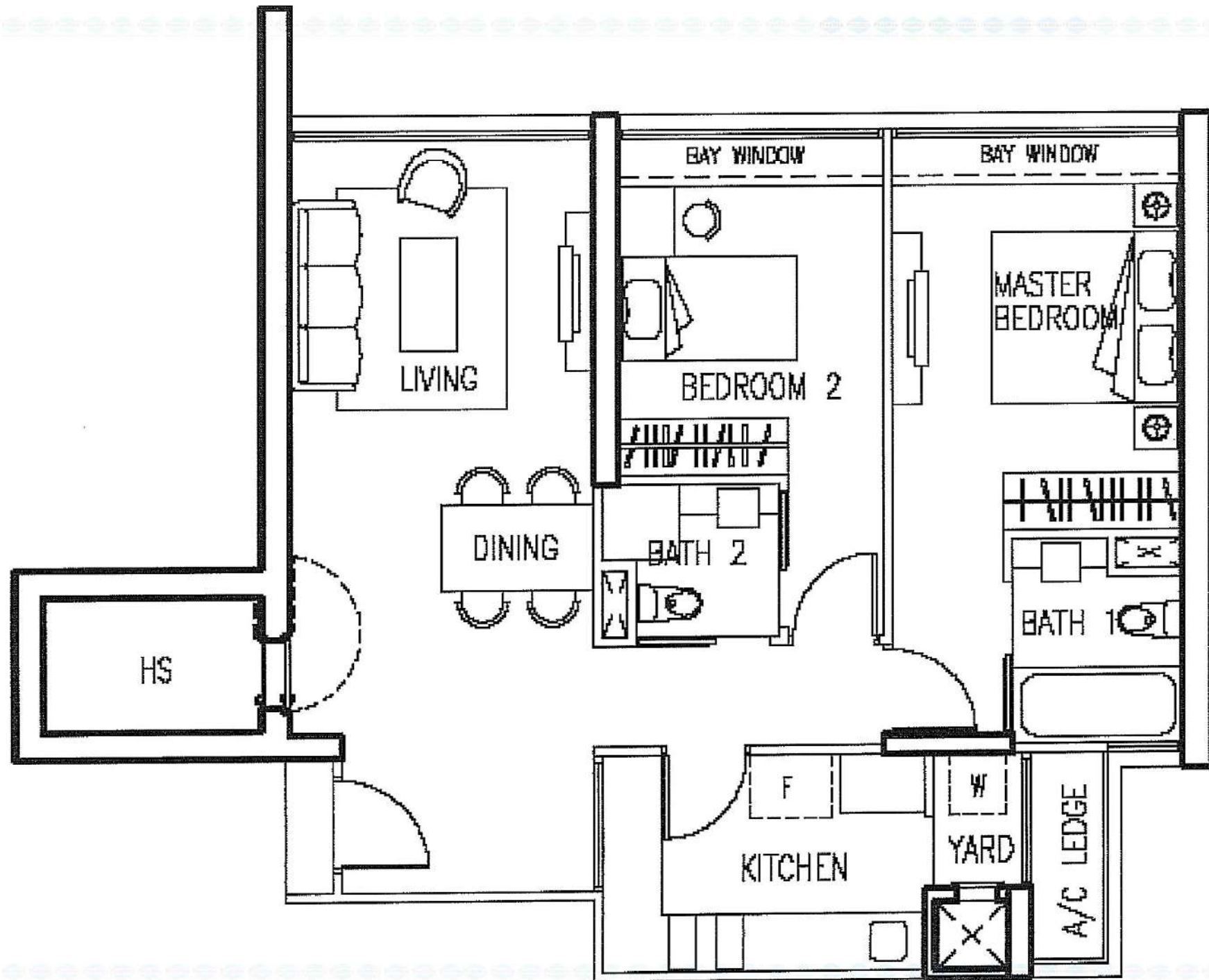

Type B1 APPROX. AREA 93 SQ M | 1001 SQ FT

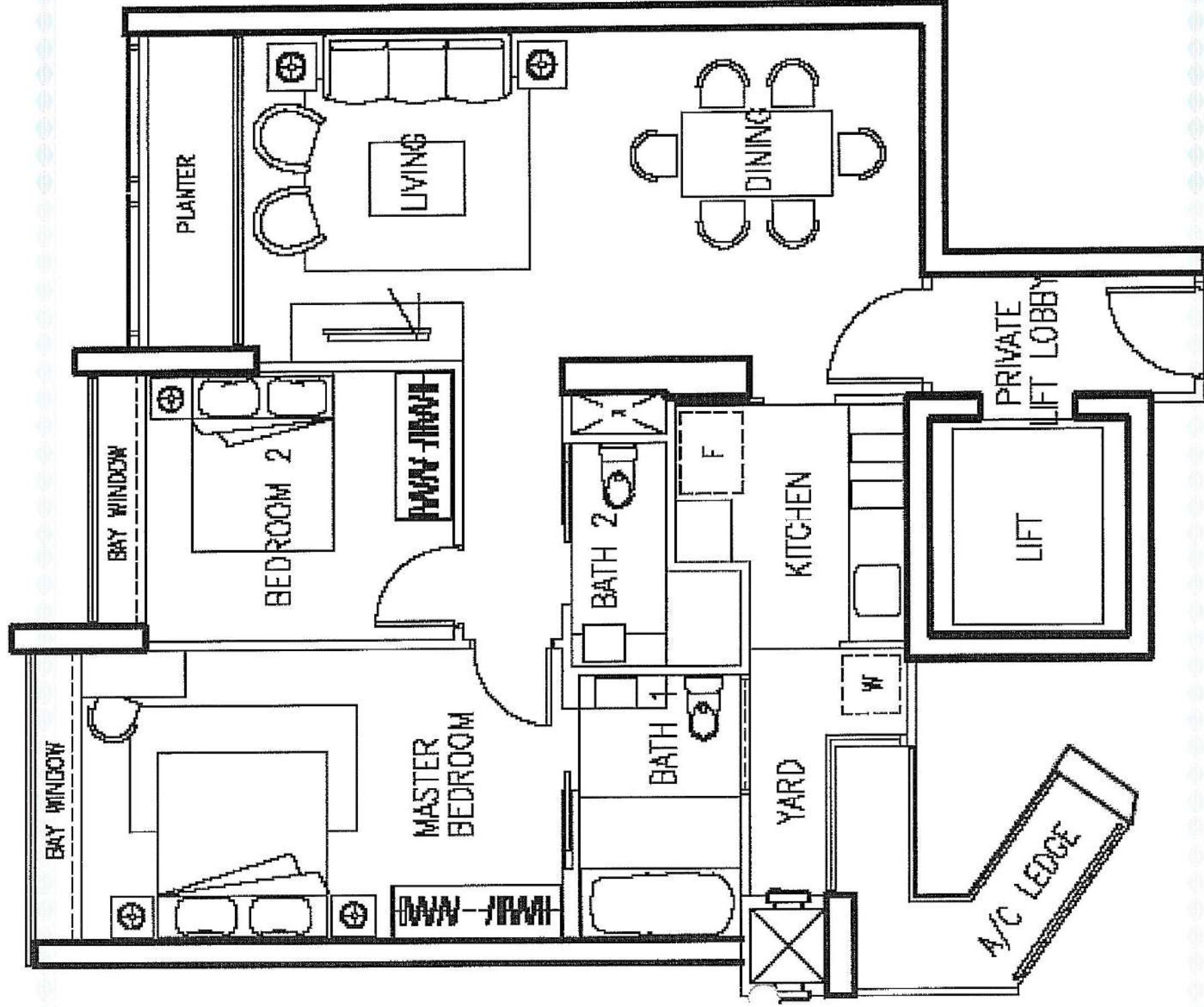

Type A1 APPROX. AREA 53 SQ M | 570 SQ FT

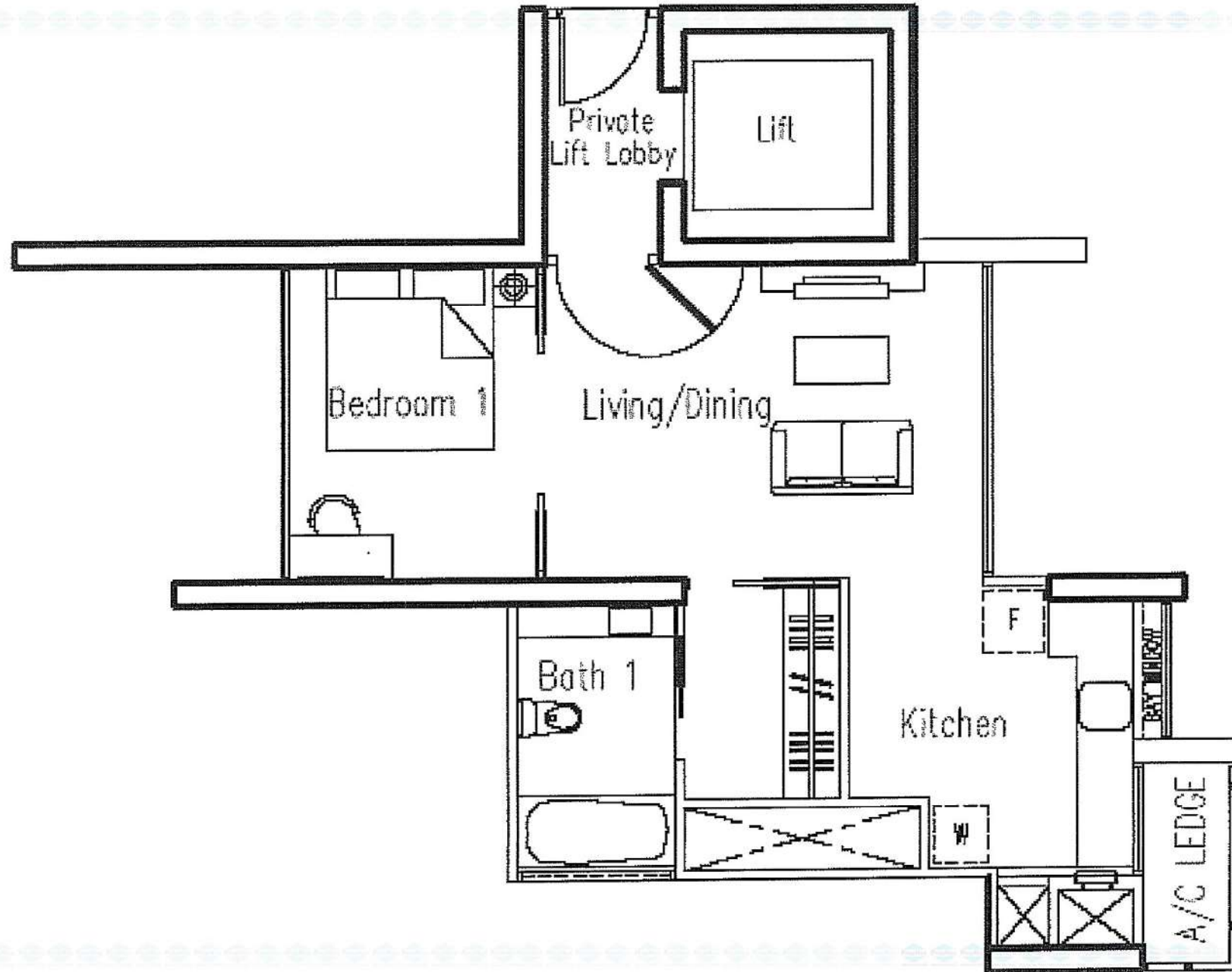

Type P8 APPROX. AREA 305 SQ M | 3283 SQ FT

LOWER PENTHOUSE

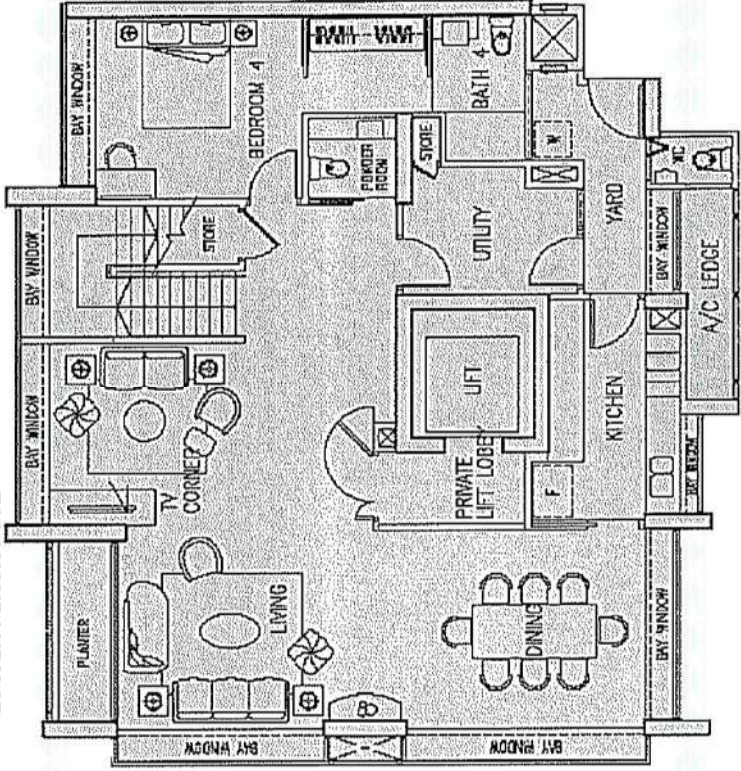

UPPER PENTHOUSE

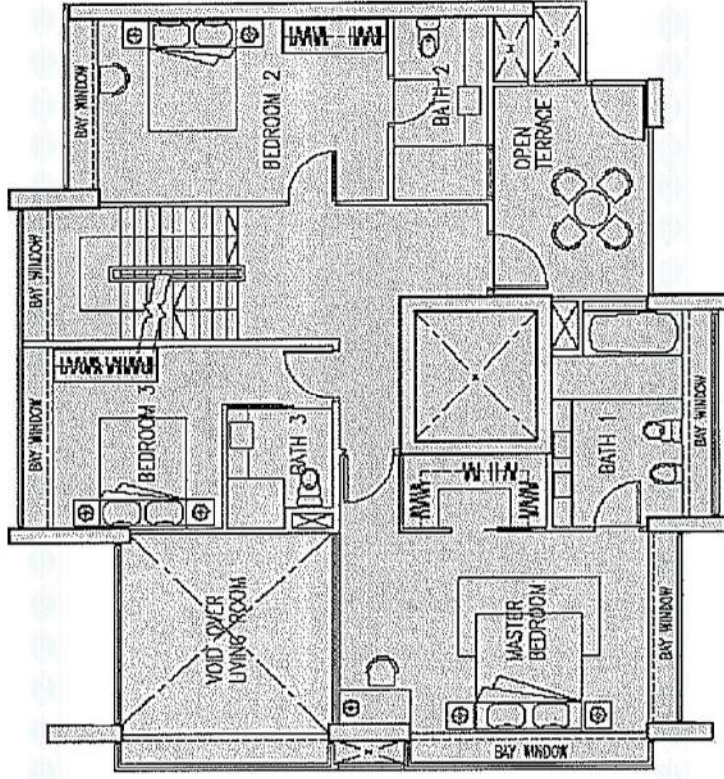

ROOF TERRACE

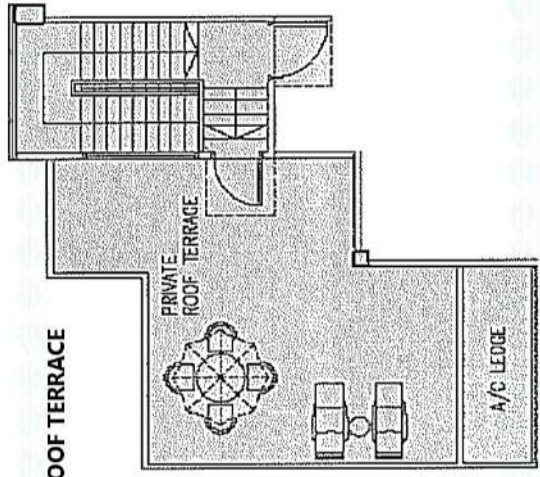

# Type P9 APPROX. AREA 301 SQ M | 3240 SQ FT

## LOWER PENTHOUSE

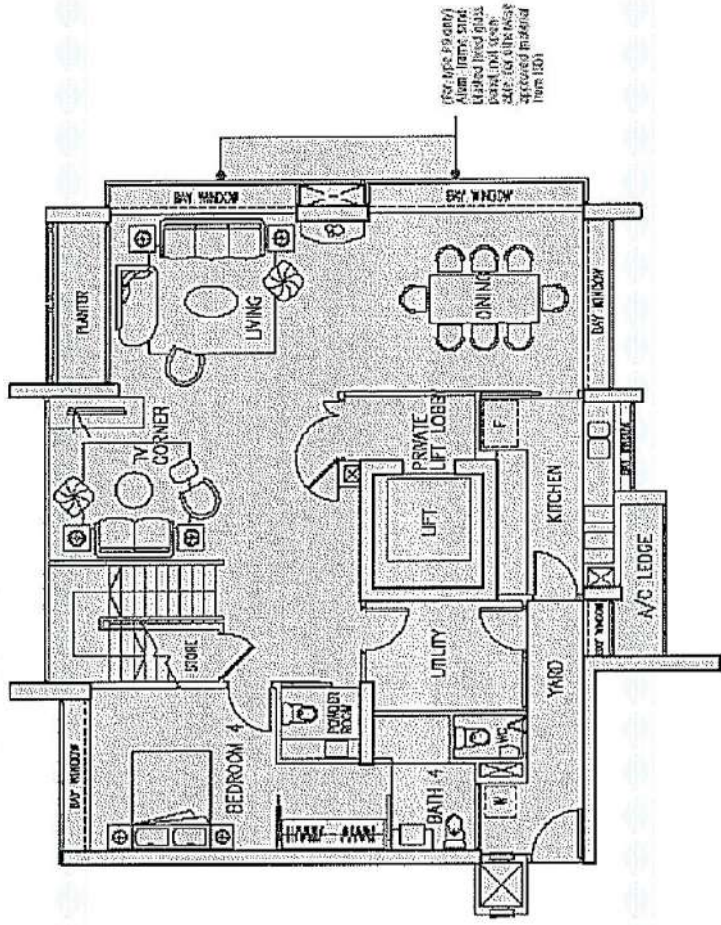

## UPPER PENTHOUSE

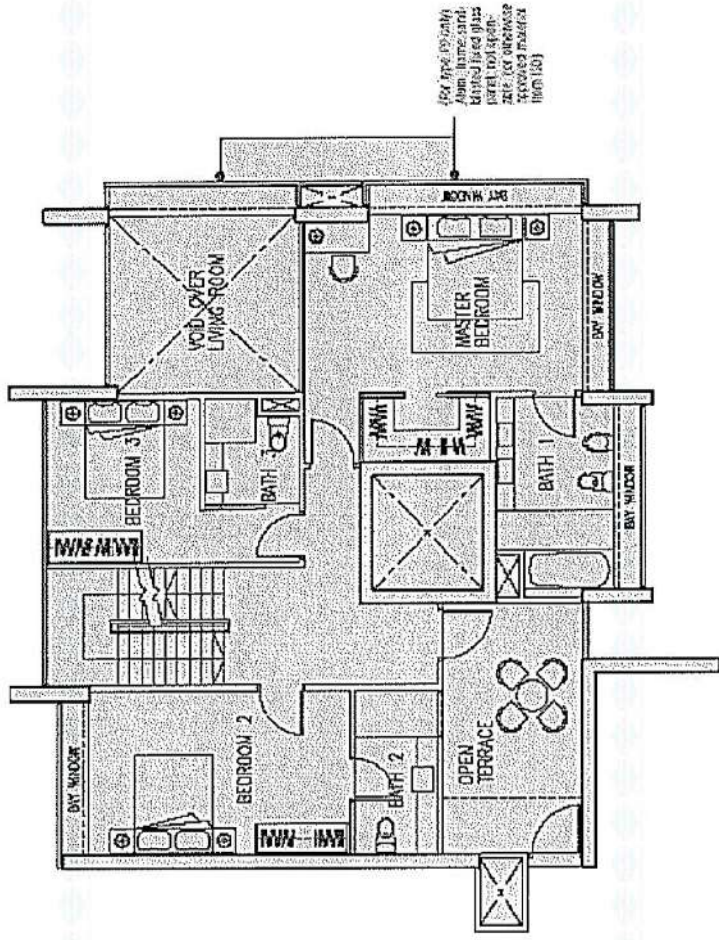

## ROOF TERRACE

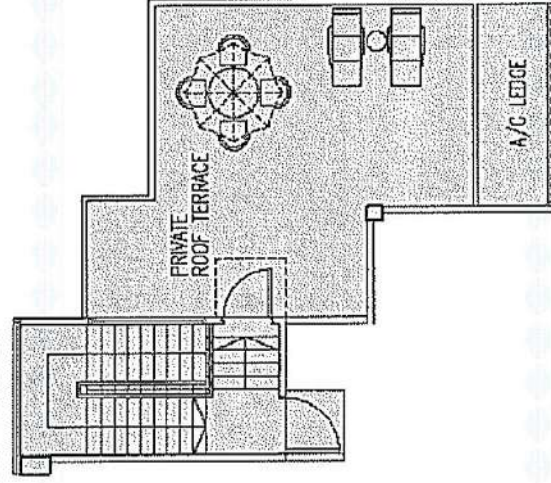

LOWER PENTHOUSE

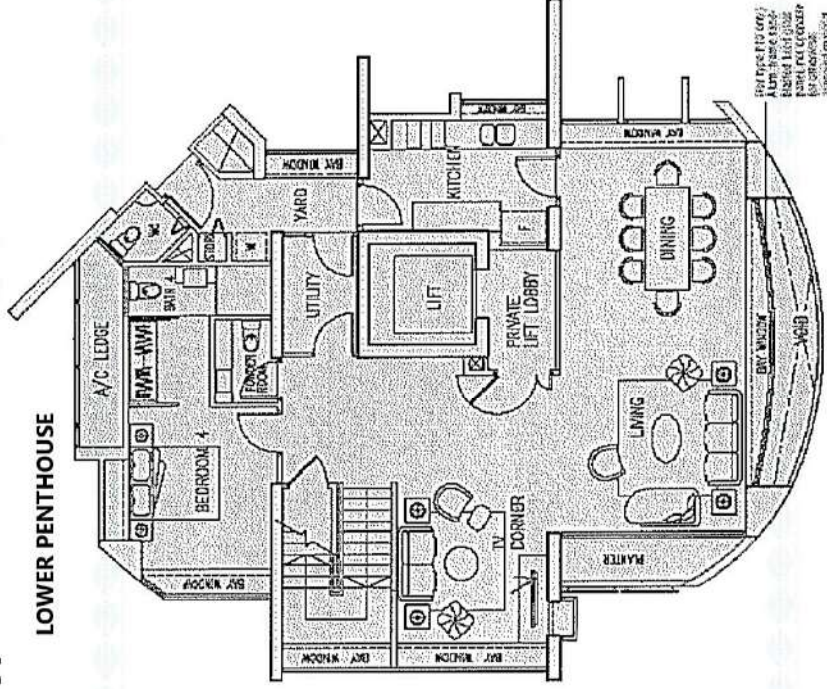

UPPER PENTHOUSE

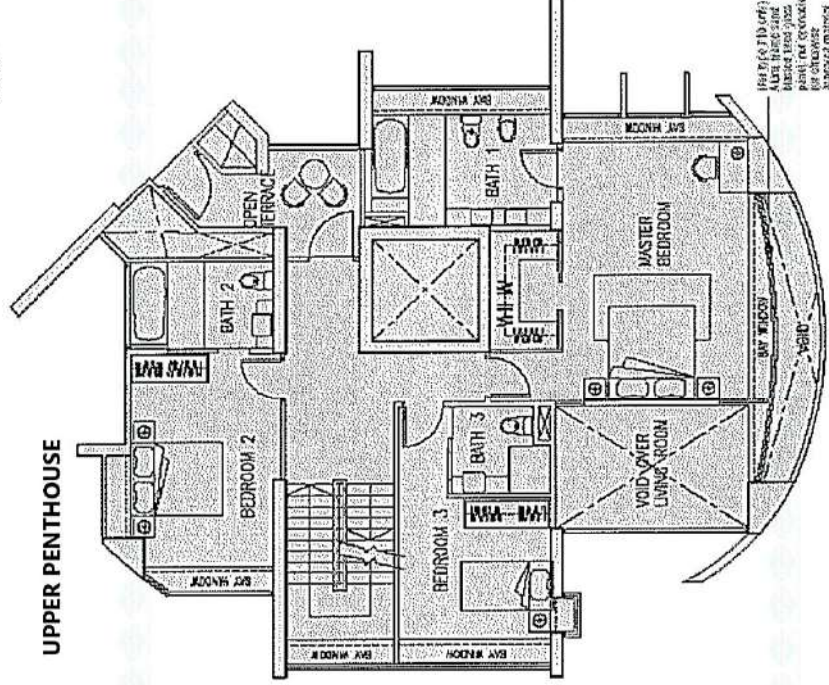

ROOF TERRACE

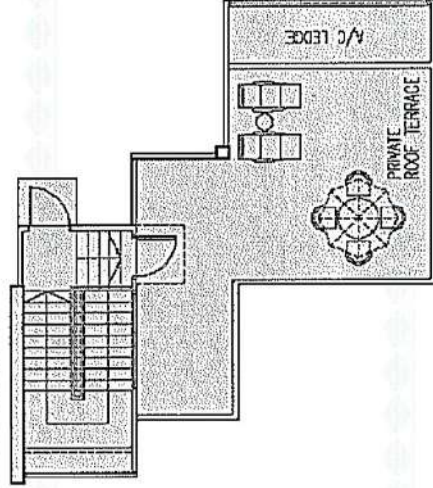

Type D2 APPROX. AREA 186 SQ M | 2002 SQ FT

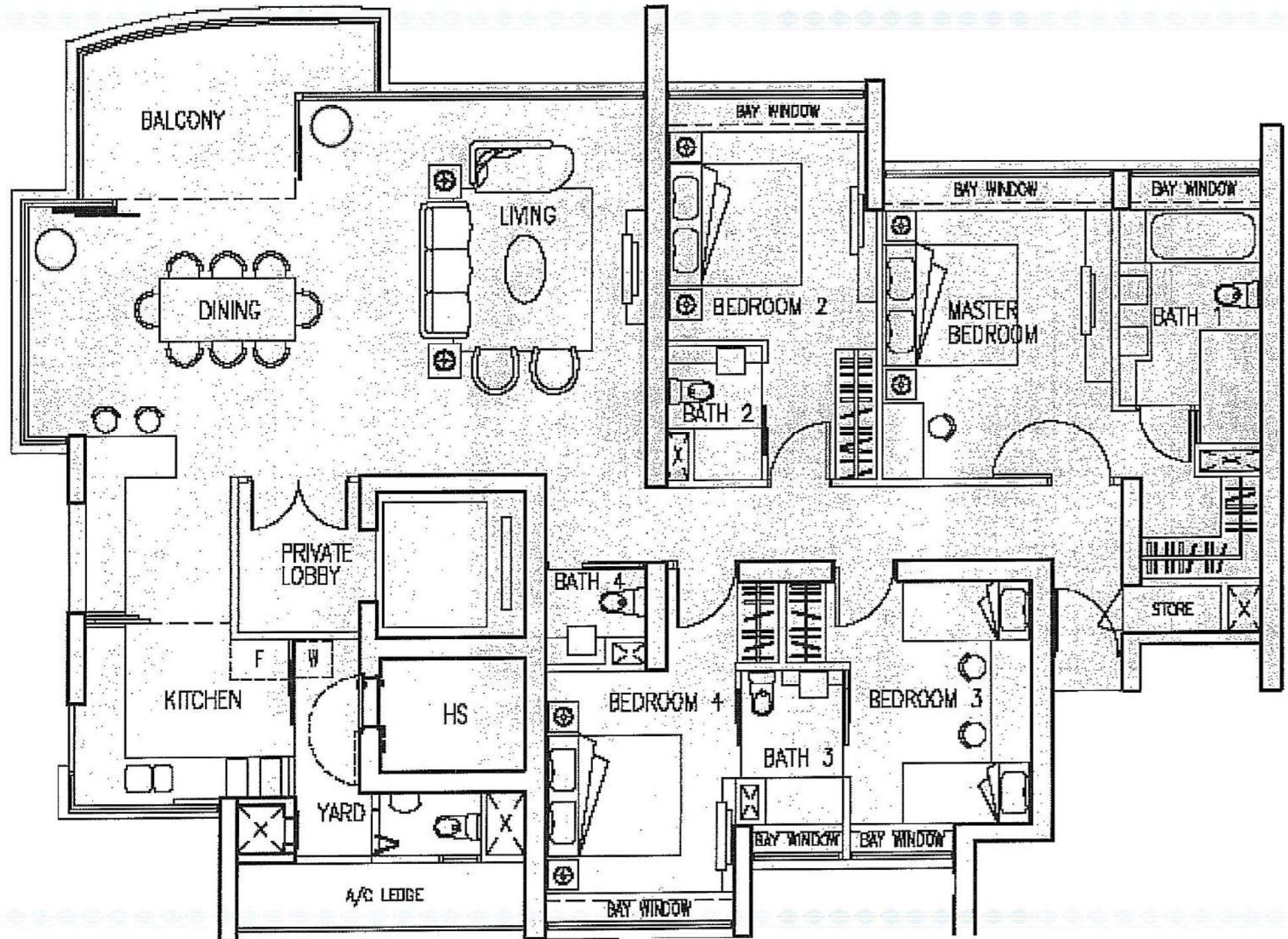

**Type P1** APPROX. AREA 305 SQ M | 3283 SQ FT

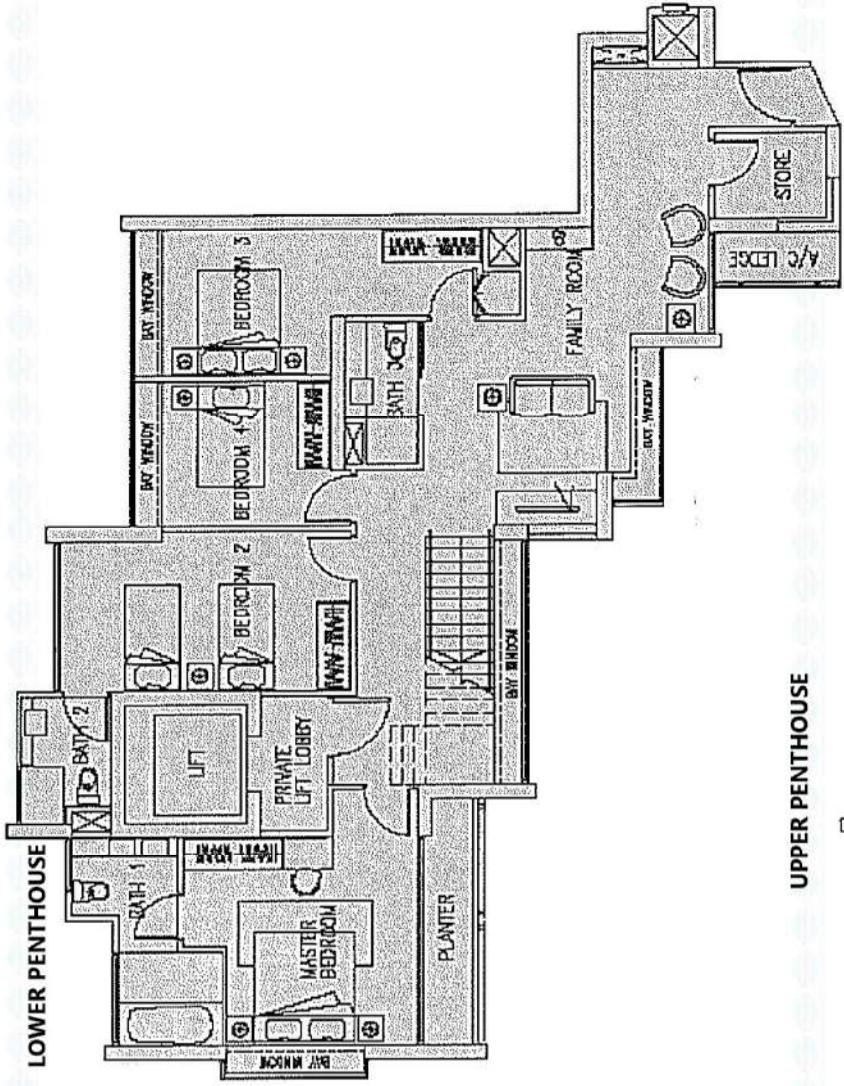

**UPPER PENTHOUSE**

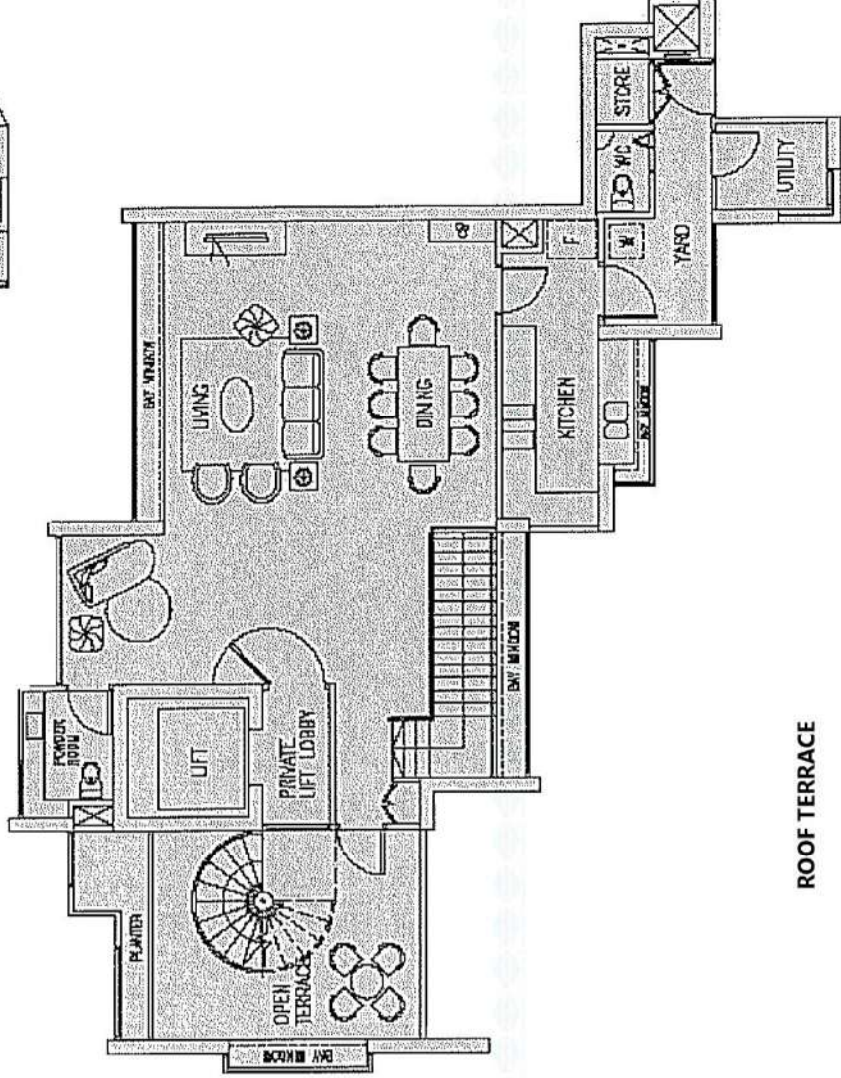

**ROOF TERRACE**

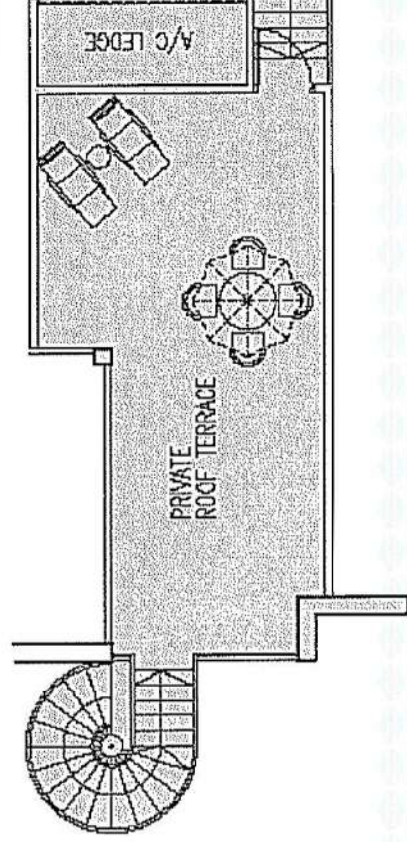



**Type P2** APPROX. AREA 251 SQ.M | 2702 SQ.FT

**LOWER PENTHOUSE**

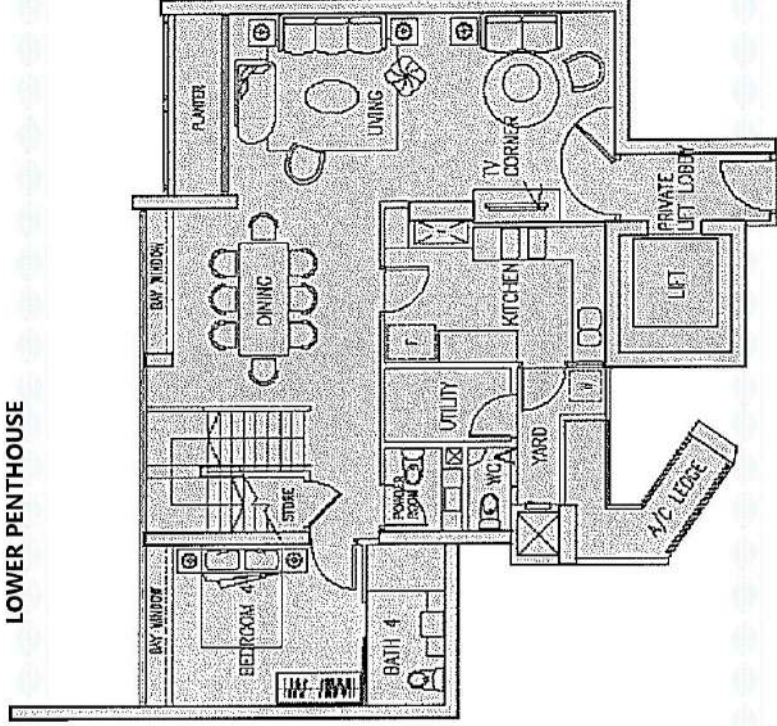

**UPPER PENTHOUSE**

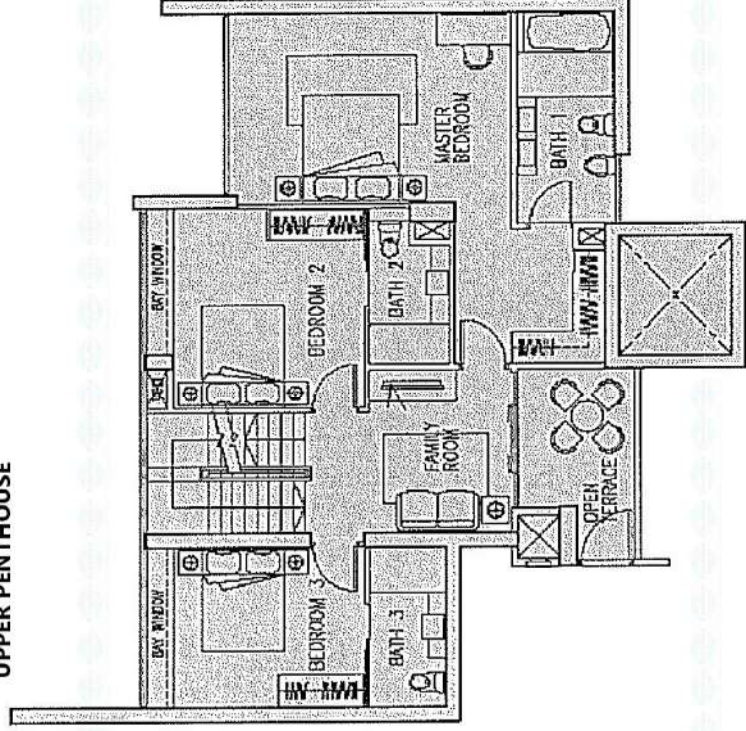

**ROOF TERRACE**

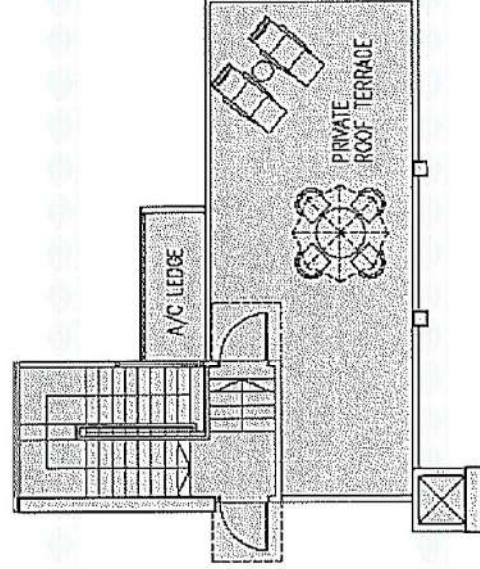

LOWER PENTHOUSE

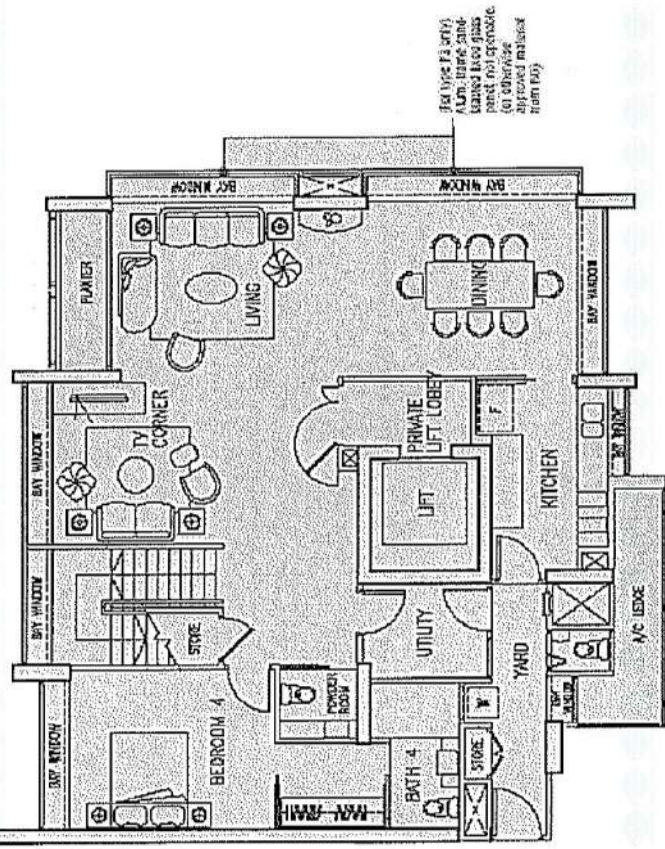

UPPER PENTHOUSE

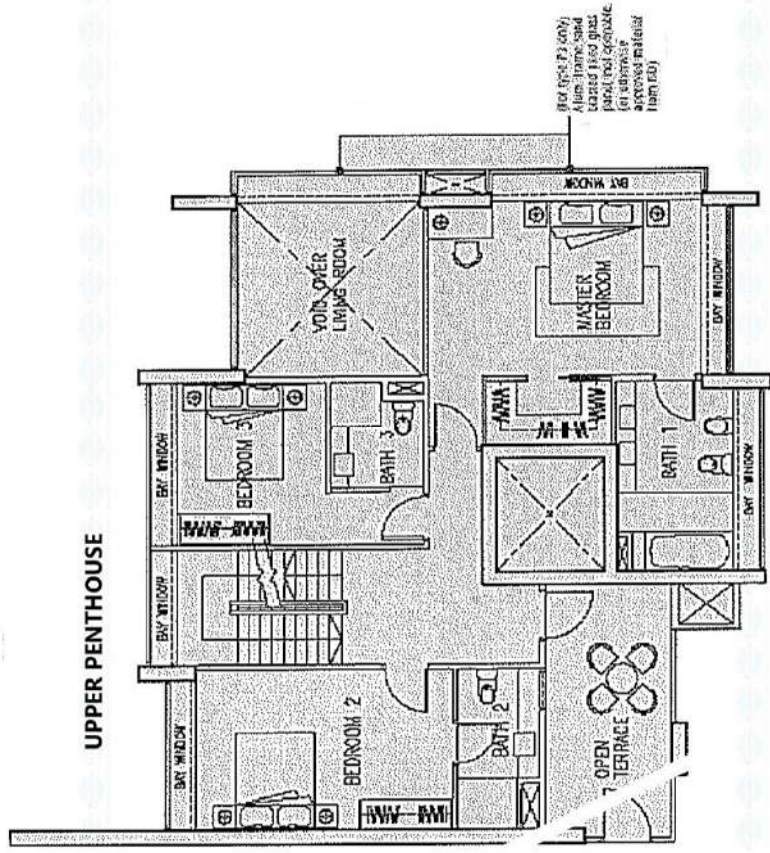

ROOF TERRACE

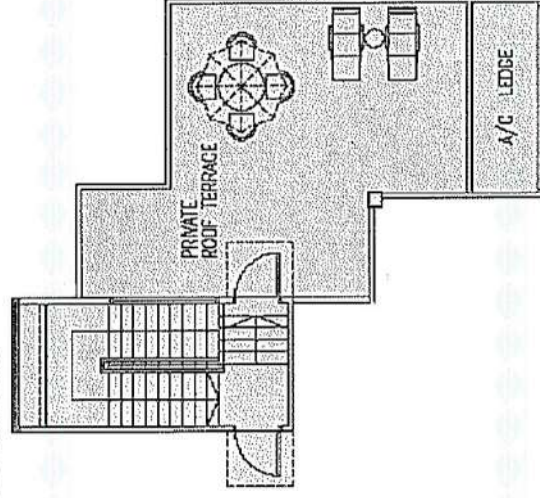

**Type P5** APPROX. AREA 289 SQ M | 3111 SQ FT

**LOWER PENTHOUSE**

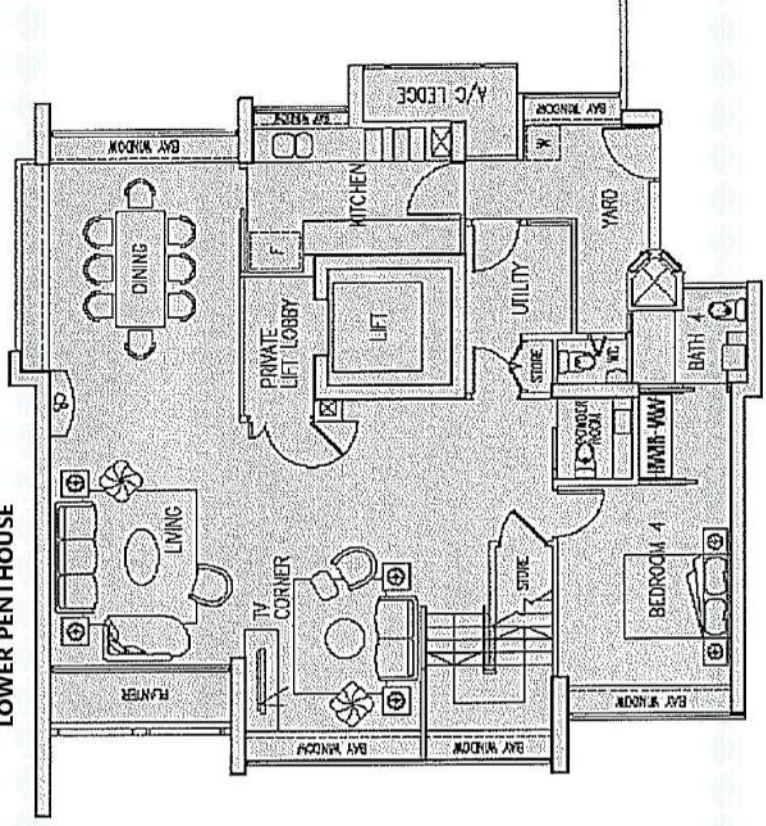

**UPPER PENTHOUSE**

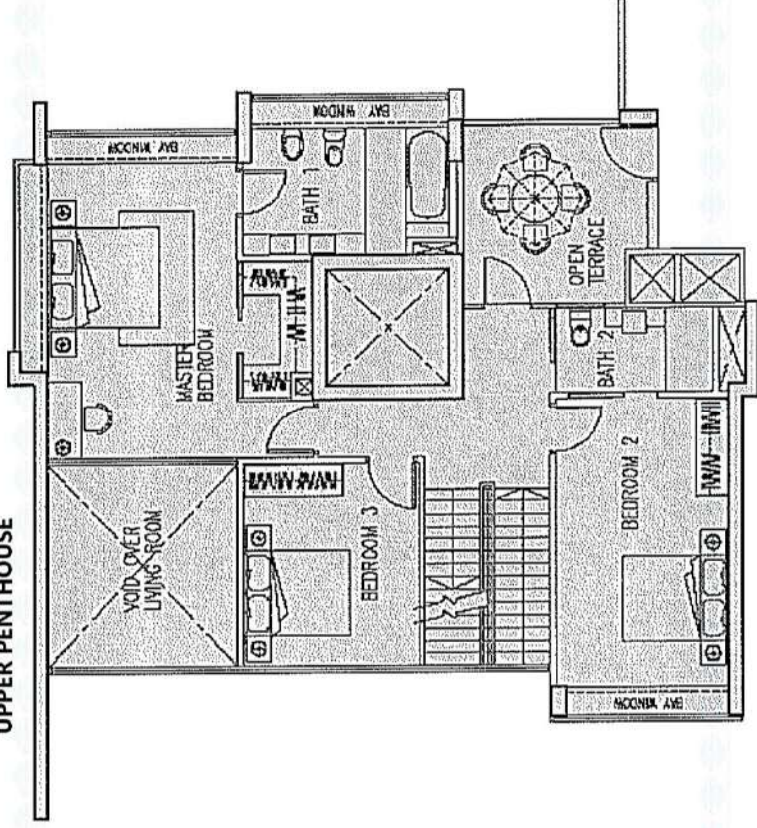

**ROOF TERRACE**

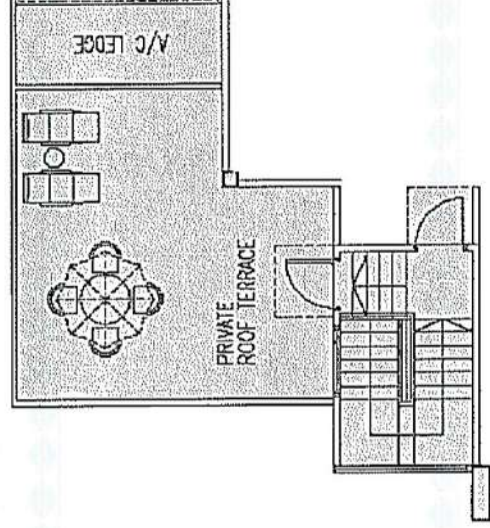

**Type P6** APPROX. AREA 299 SQ M | 3218 SQ FT

**LOWER PENTHOUSE**

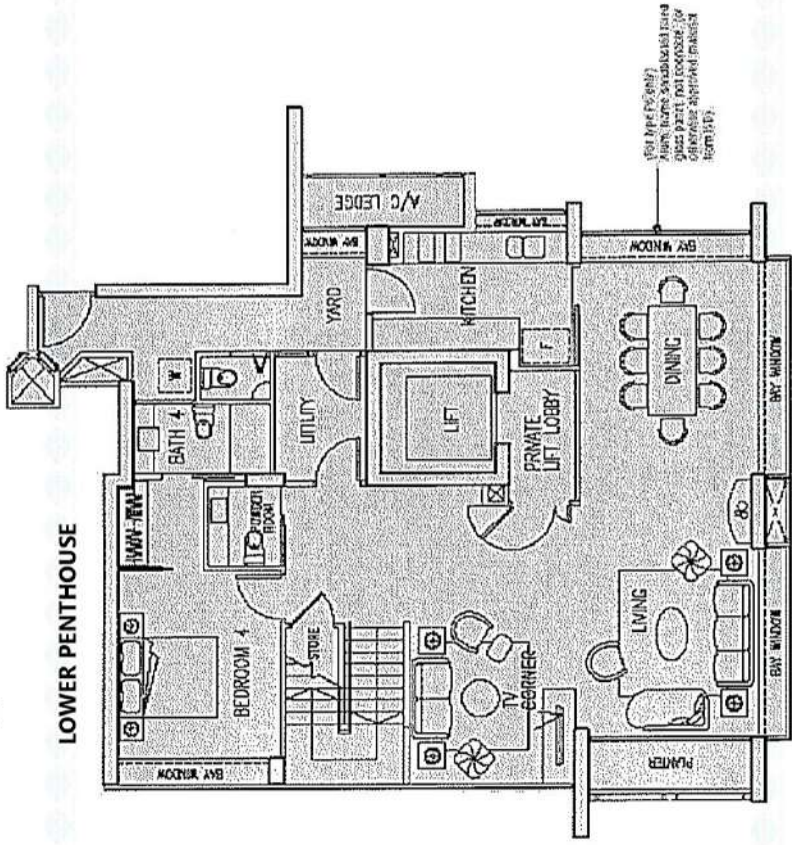

**UPPER PENTHOUSE**

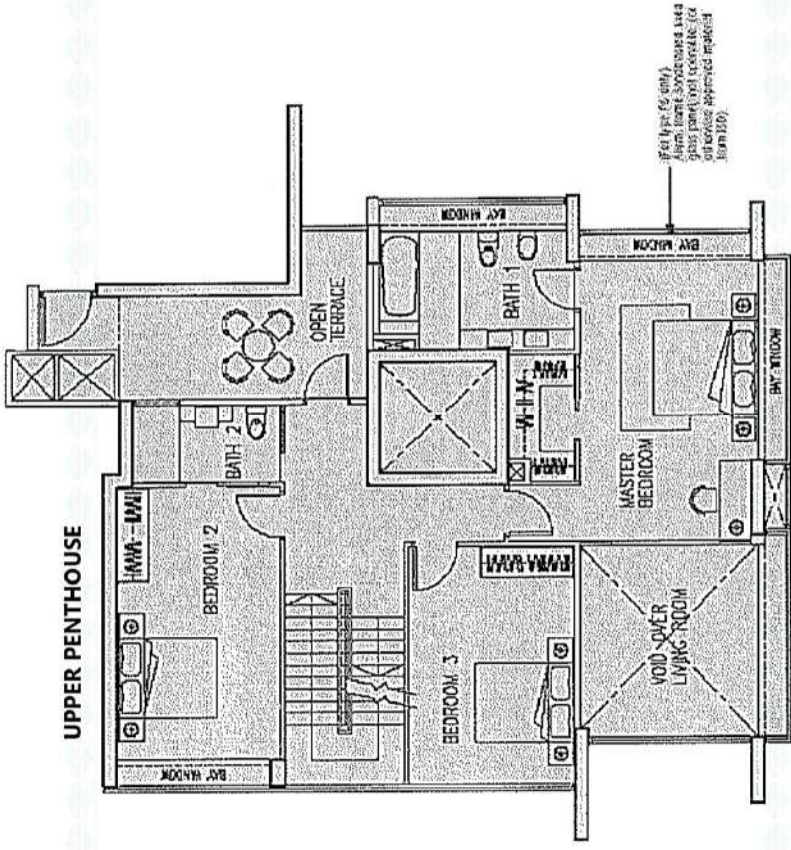

**ROOF TERRACE**

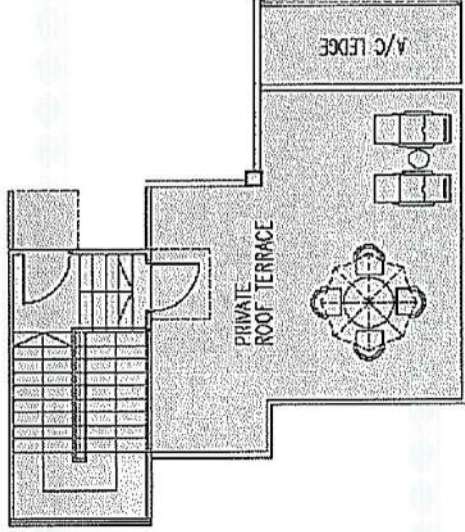

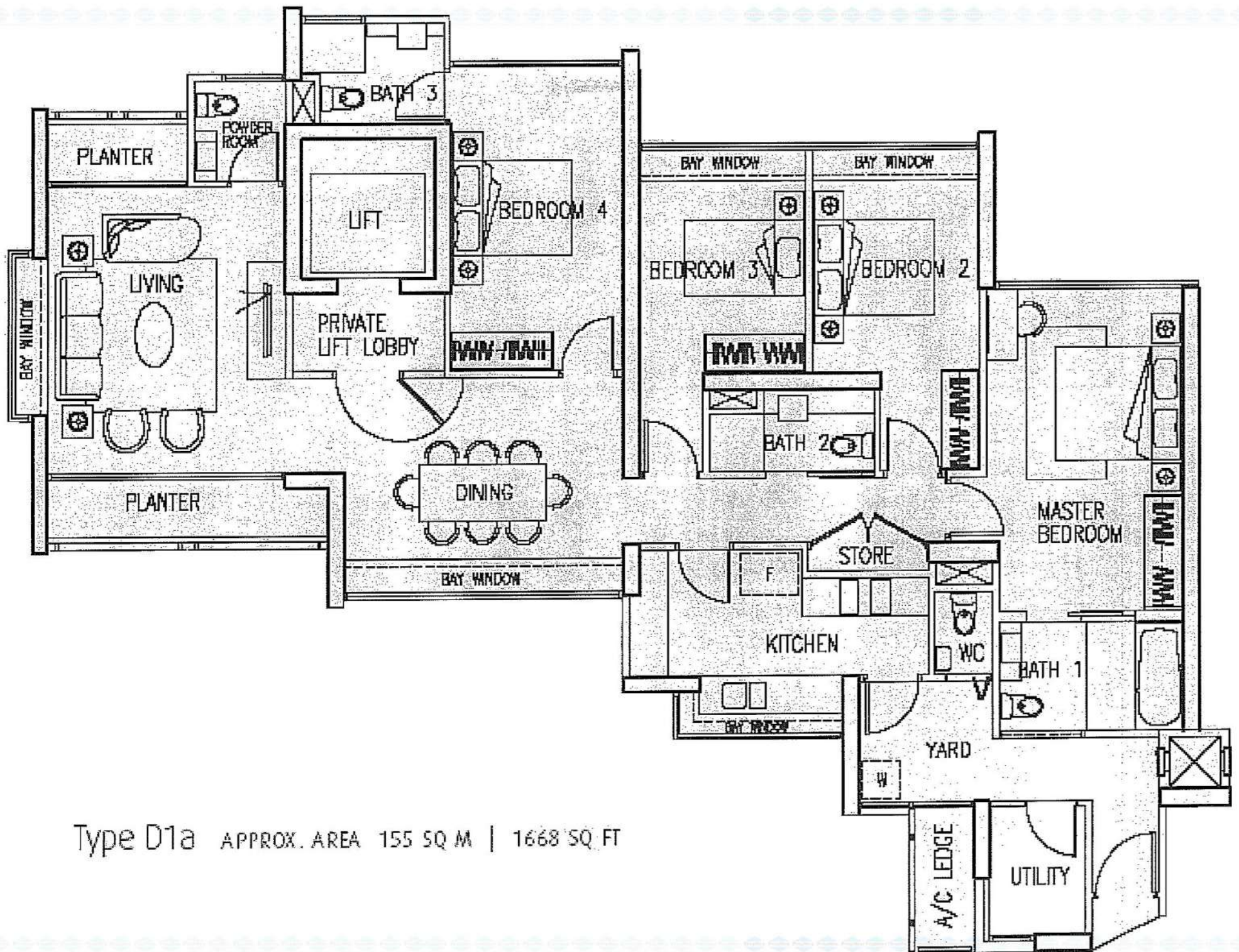

Type D1a APPROX. AREA 155 SQ M | 1668 SQ FT

Type D1 APPROX. AREA 157 SQ M | 1690 SQ FT

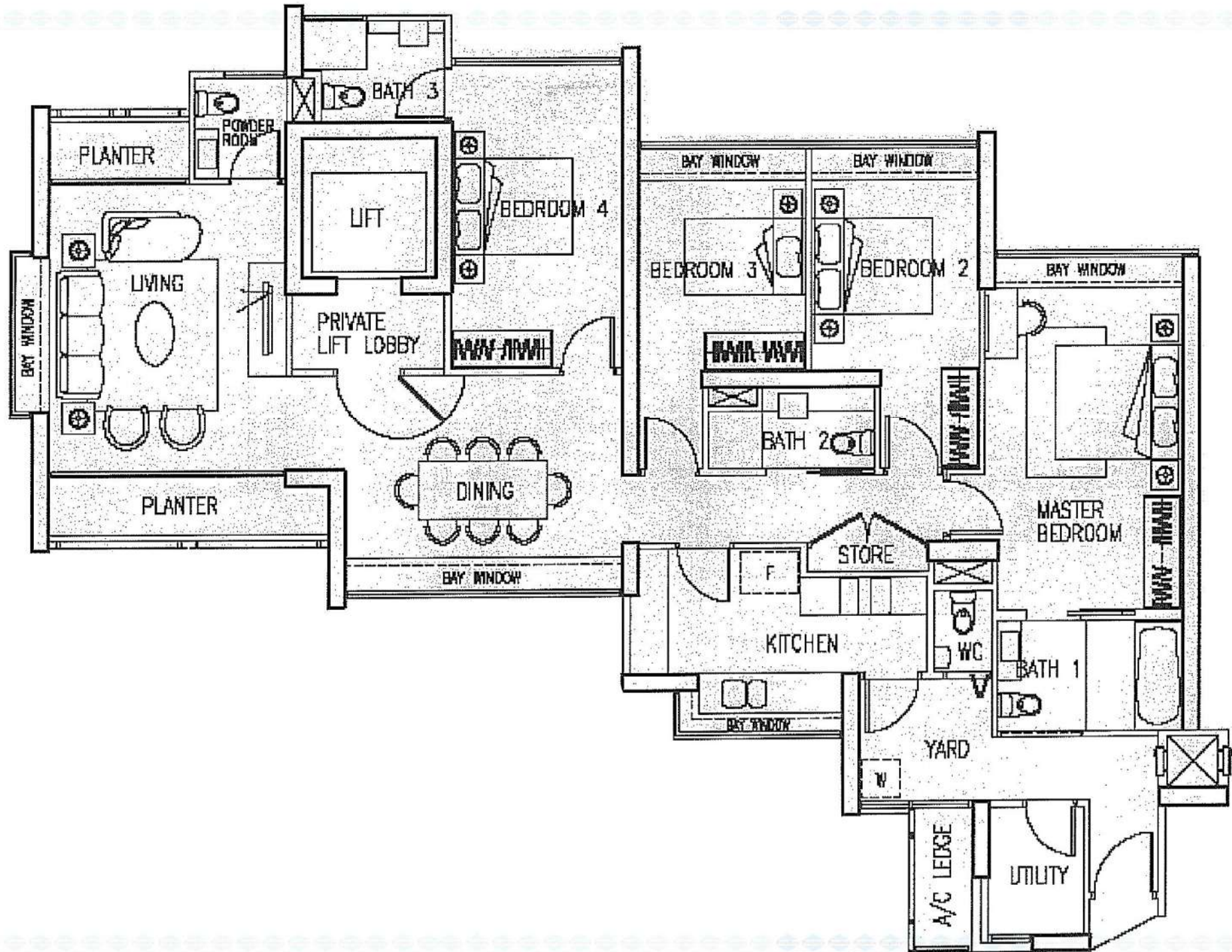

**Type P4** APPROX. AREA 178 SQ M | 1916 SQ FT

**LOWER PENTHOUSE**

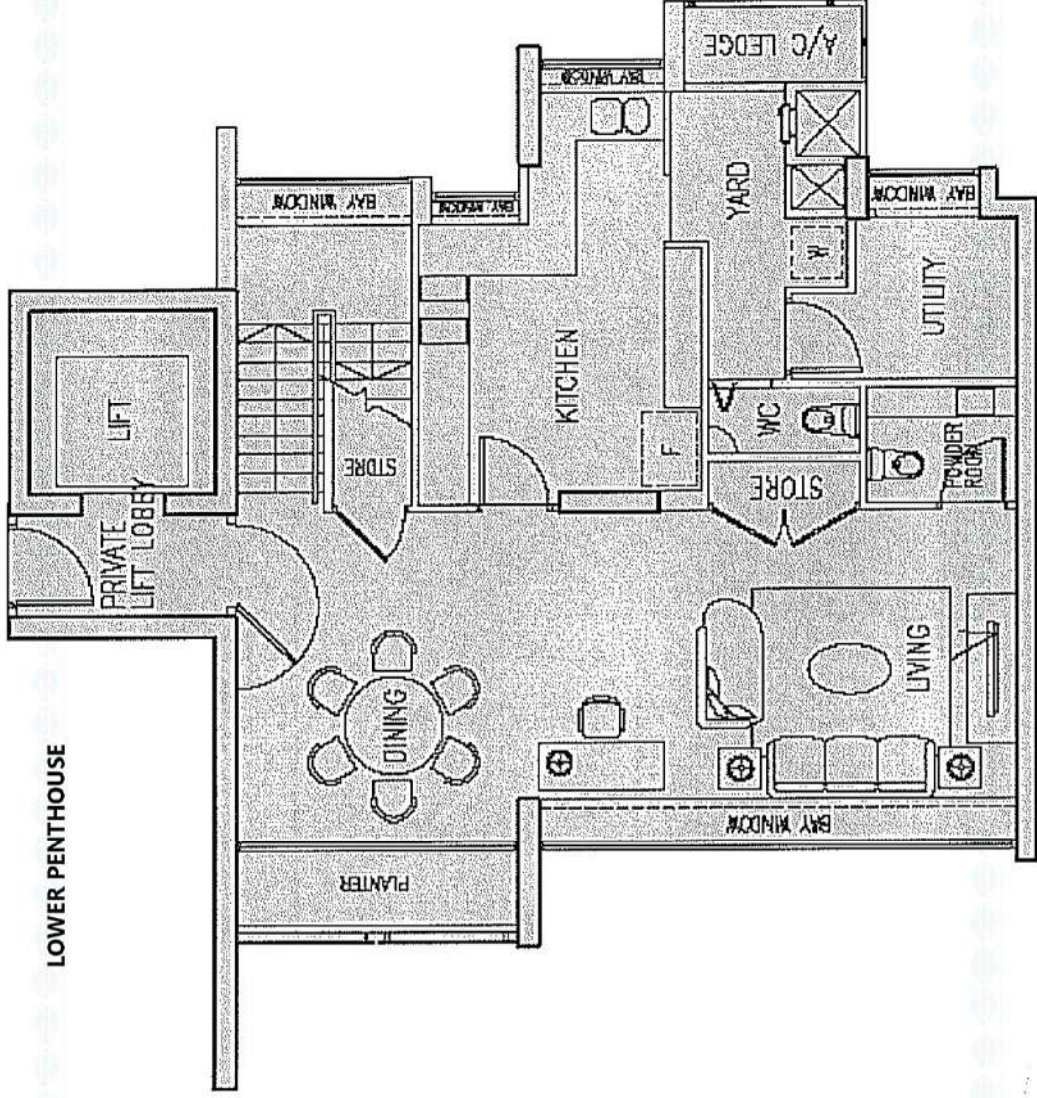

**UPPER PENTHOUSE**

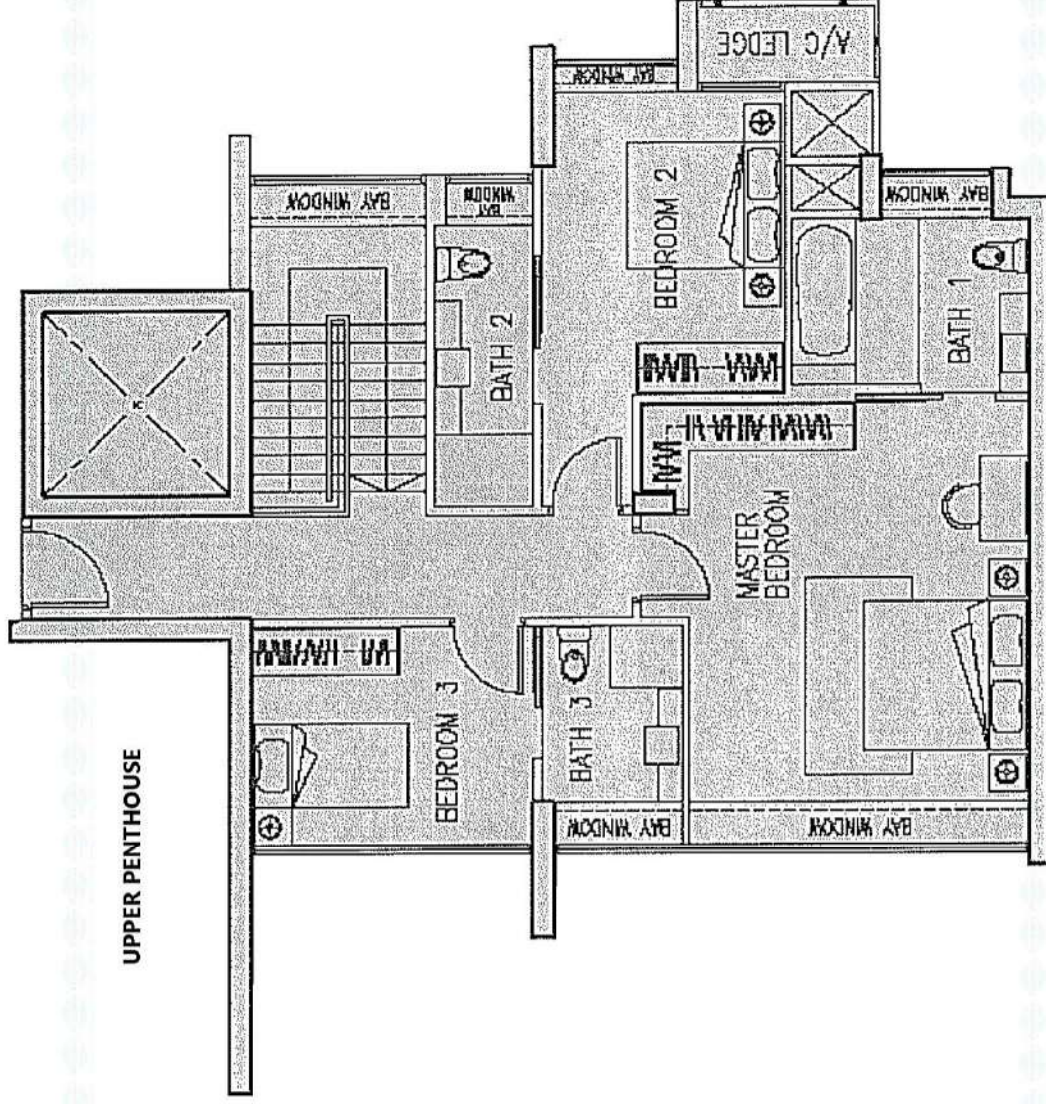

**Type P7** APPROX. AREA 256 SQ M | 2756 SQ FT

**LOWER PENTHOUSE**

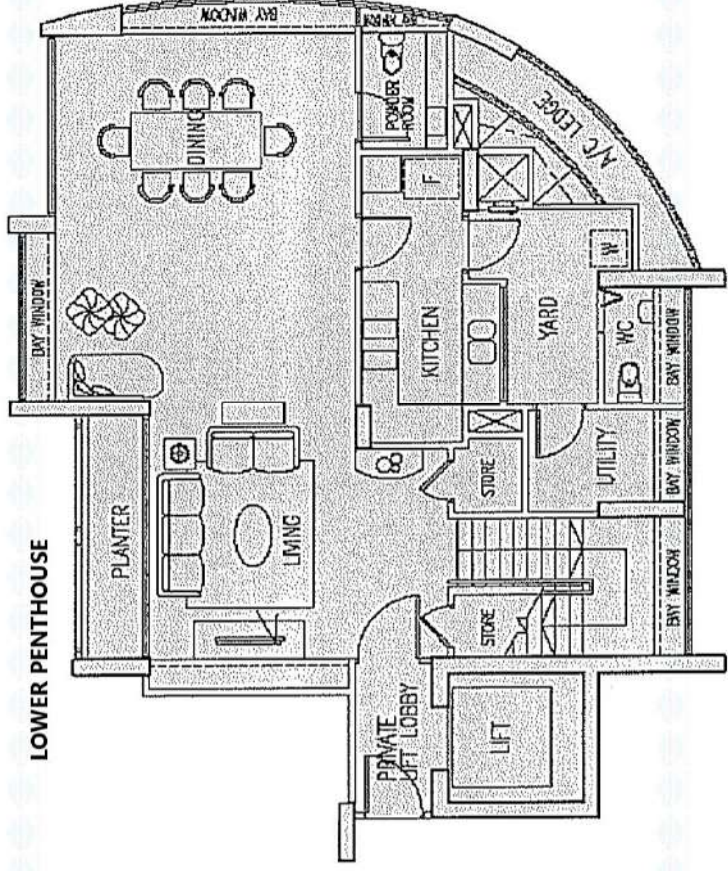

**UPPER PENTHOUSE**

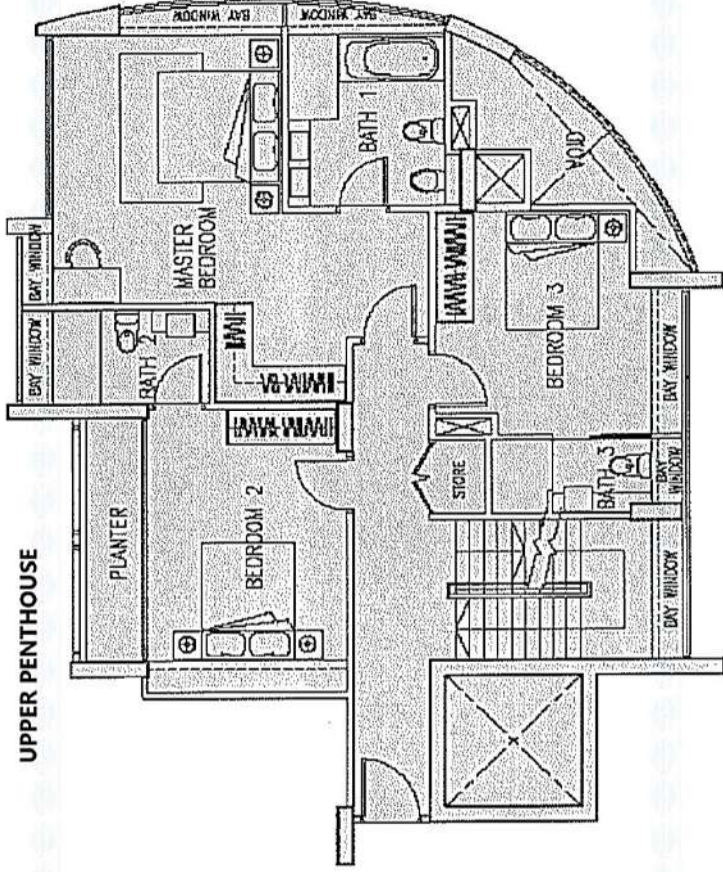

**ROOF TERRACE**

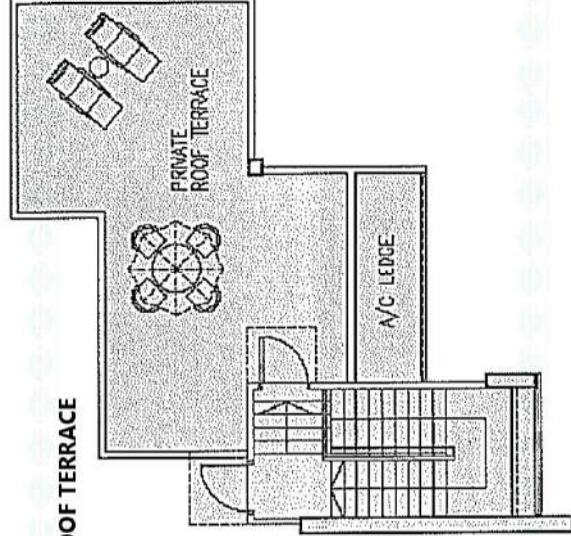



Type C6b(i) APPROX. AREA 132 SQ M | 1421 SQ FT

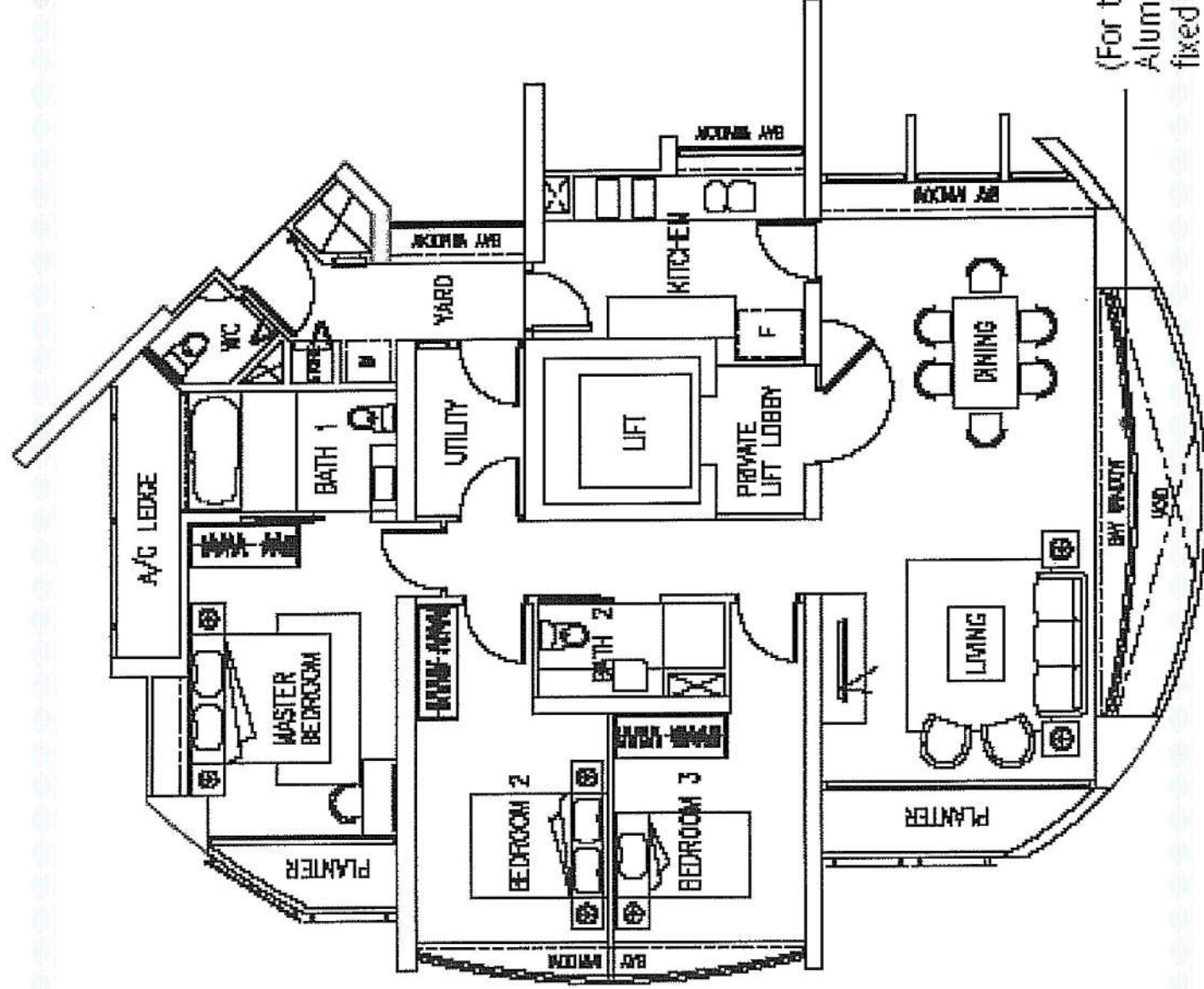

(For type C6b(i) only)  
Alum. frame sandblasted  
fixed glass panel, not open-  
able. (or otherwise  
approved material from ISO)

Type C6(i) APPROX. AREA 134 SQ M | 1442 SQ FT

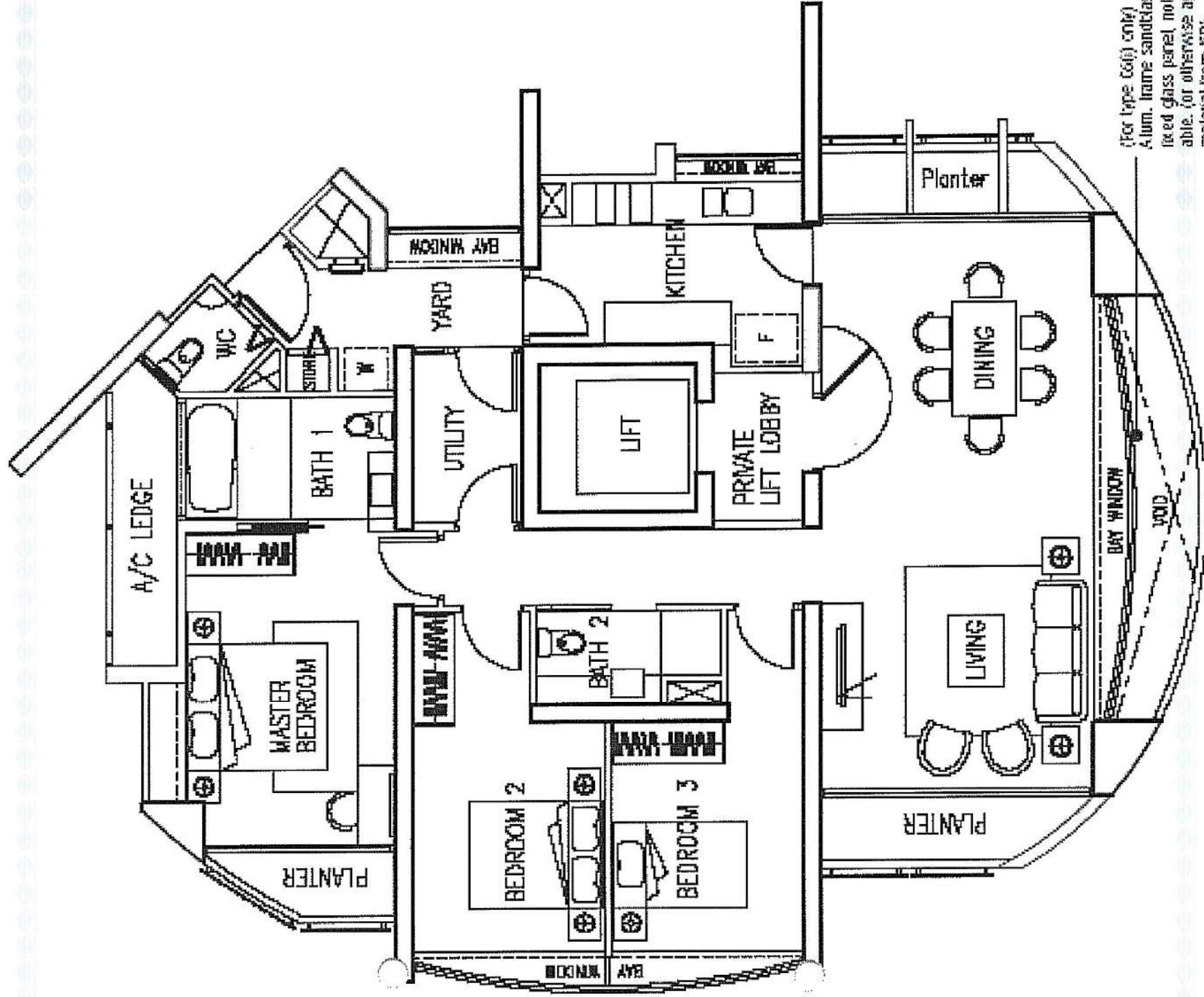

(For type C6(i) only)  
Alum. frame sandblasted  
fixed glass panel not open-  
able. (or otherwise approve  
material from ISD)

Type C6 APPROX. AREA 134 SQ M | 1442 SQ FT

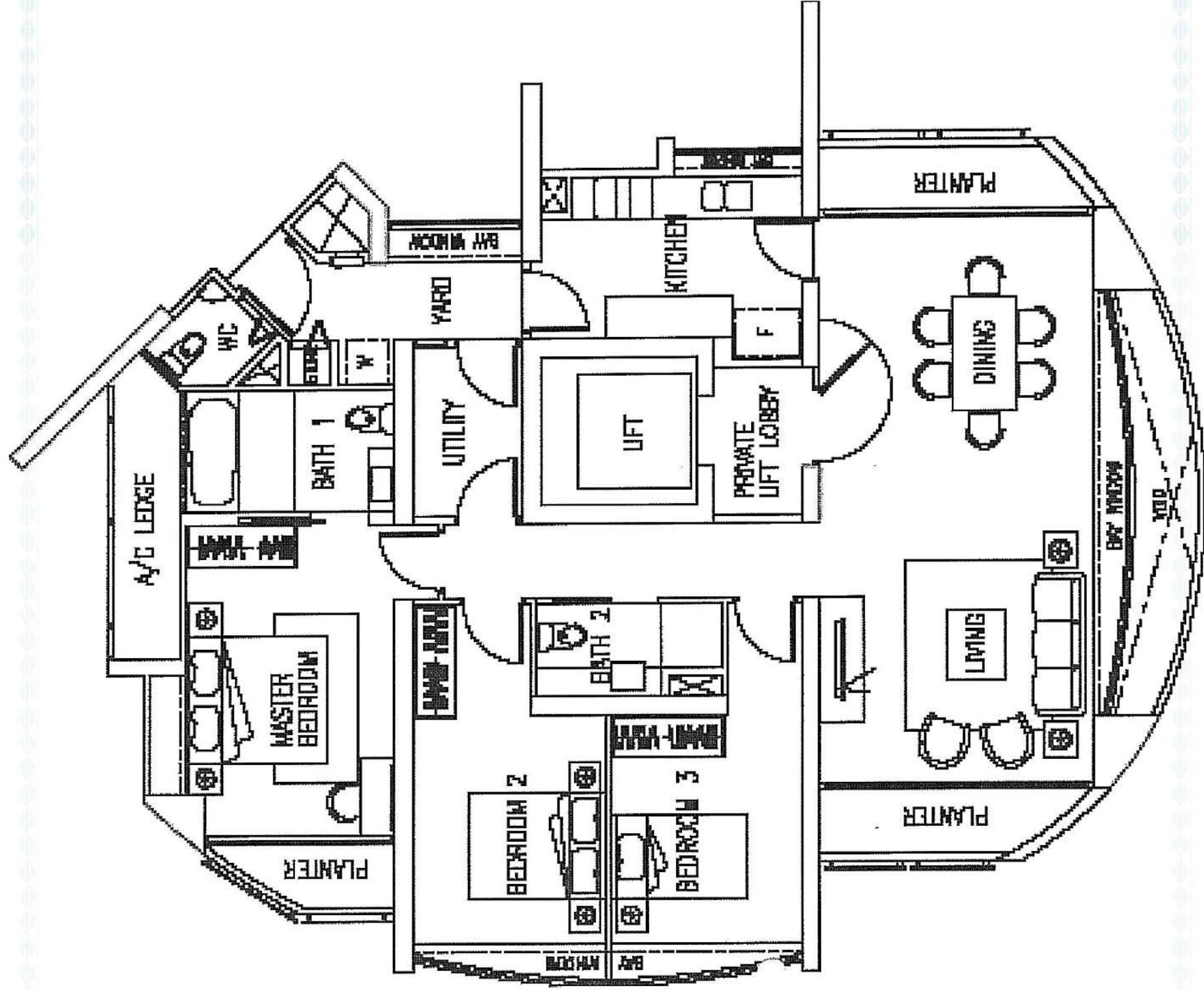

Type C7 APPROX. AREA 124 SQ M | 1335 SQ FT

Glass facade from  
24th Storey to roof

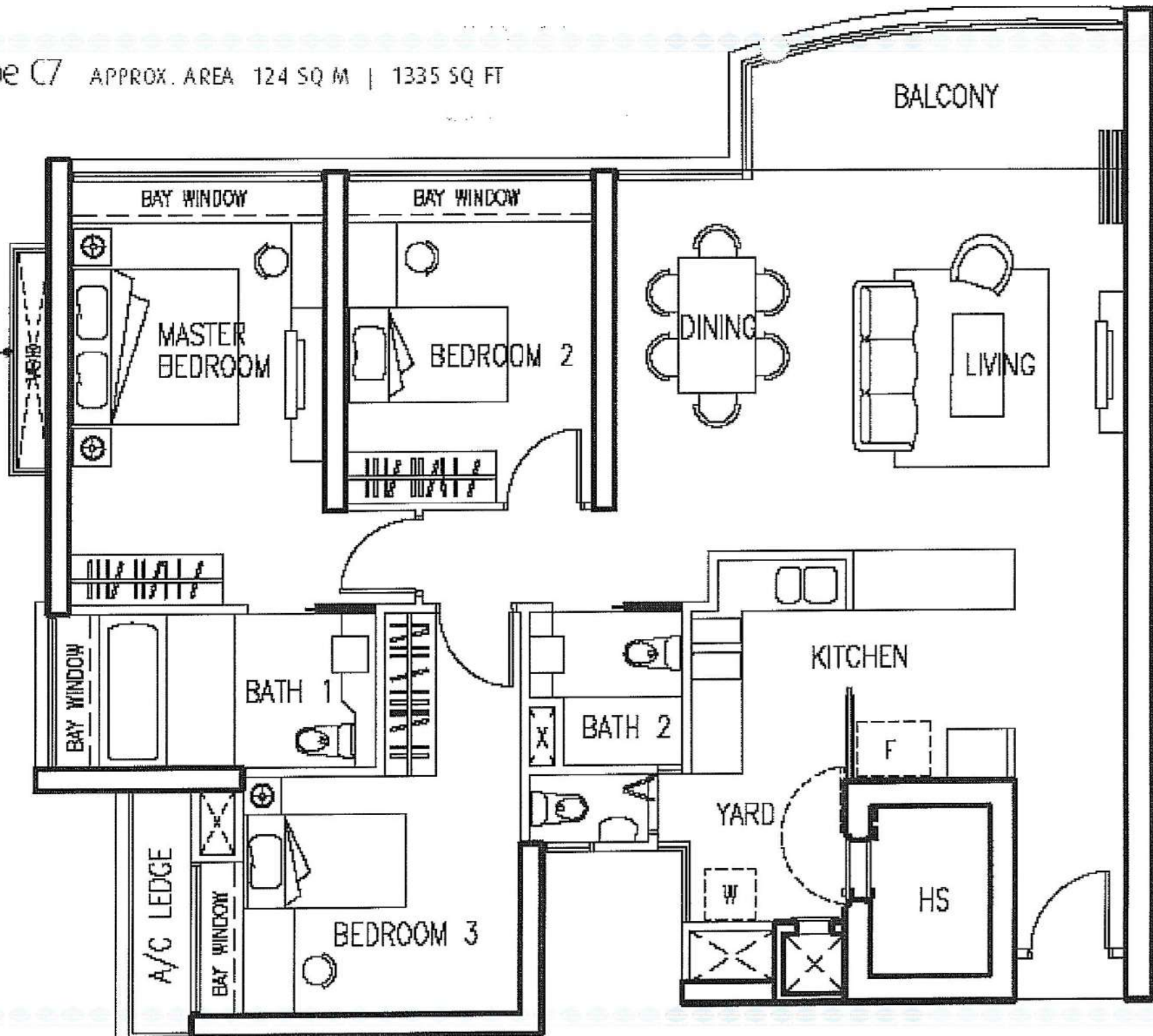

Type C8 APPROX. AREA 147 SQ M | 1582 SQ FT

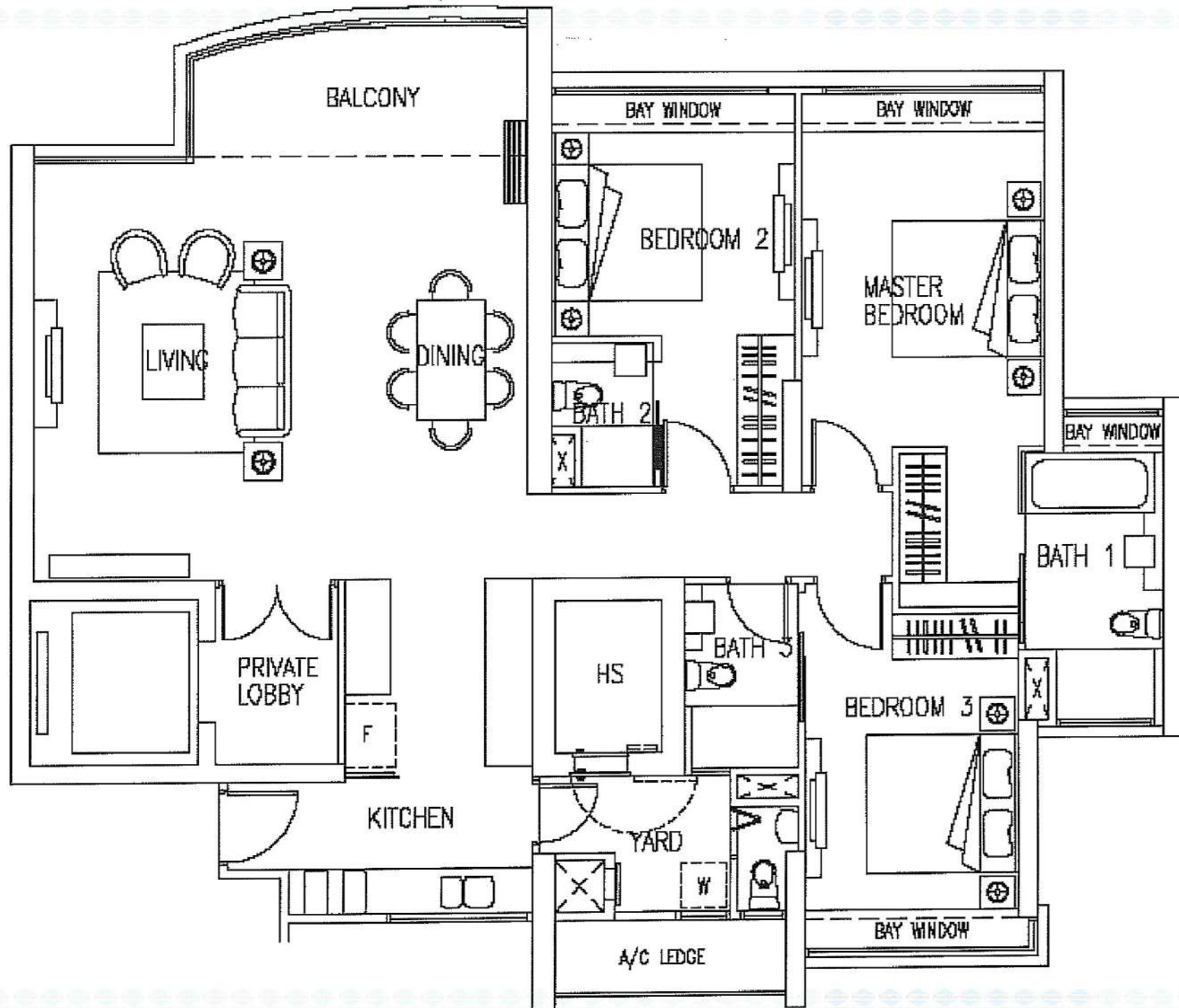

Type C3b(i) APPROX. AREA 134 SQ.M | 1442 SQ.FT

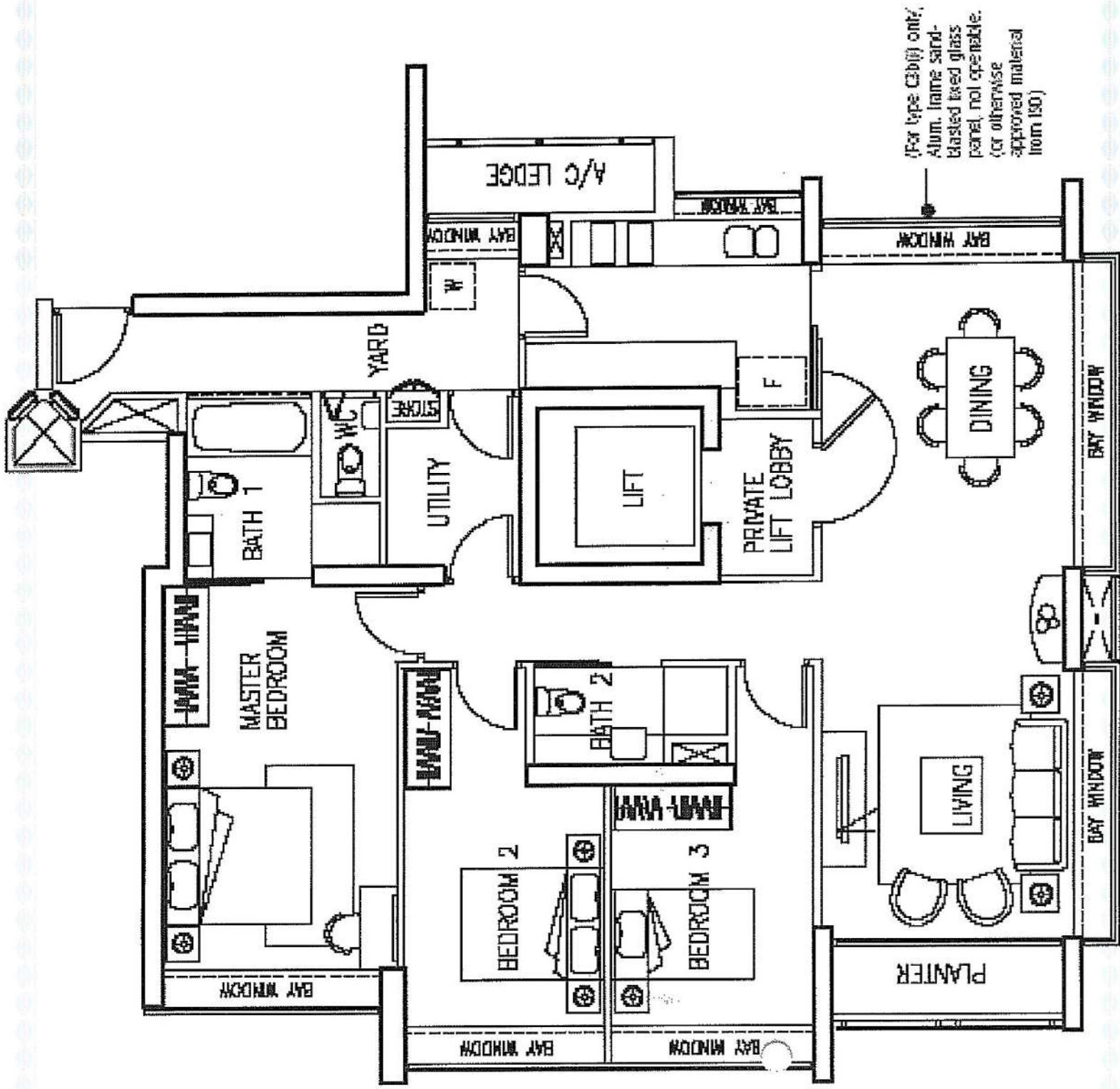

Type C4 APPROX. AREA 136 SQ M | 1464 SQ FT

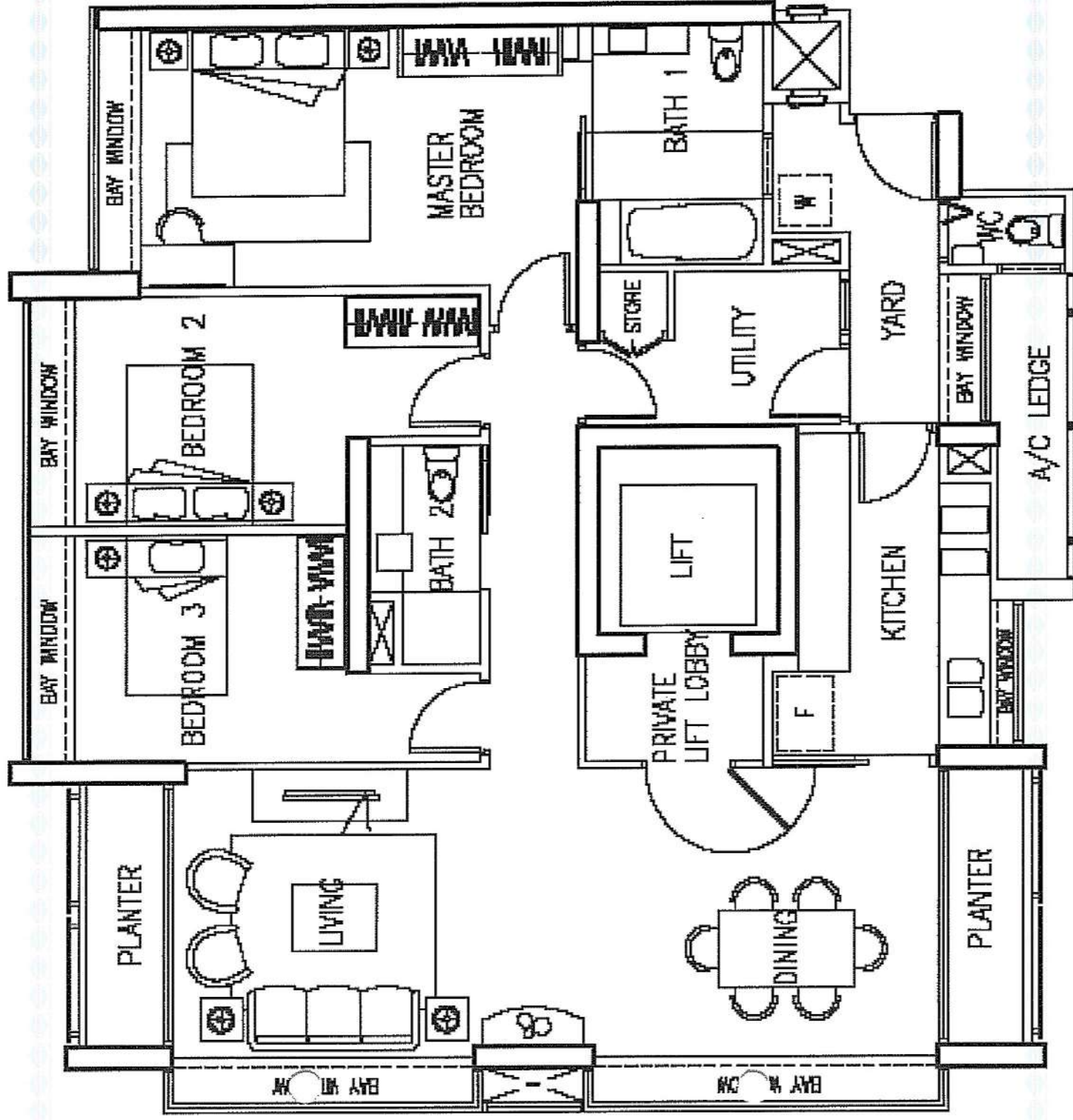

Type C4b APPROX. AREA 134 SQ.M | 1442 SQ.FT

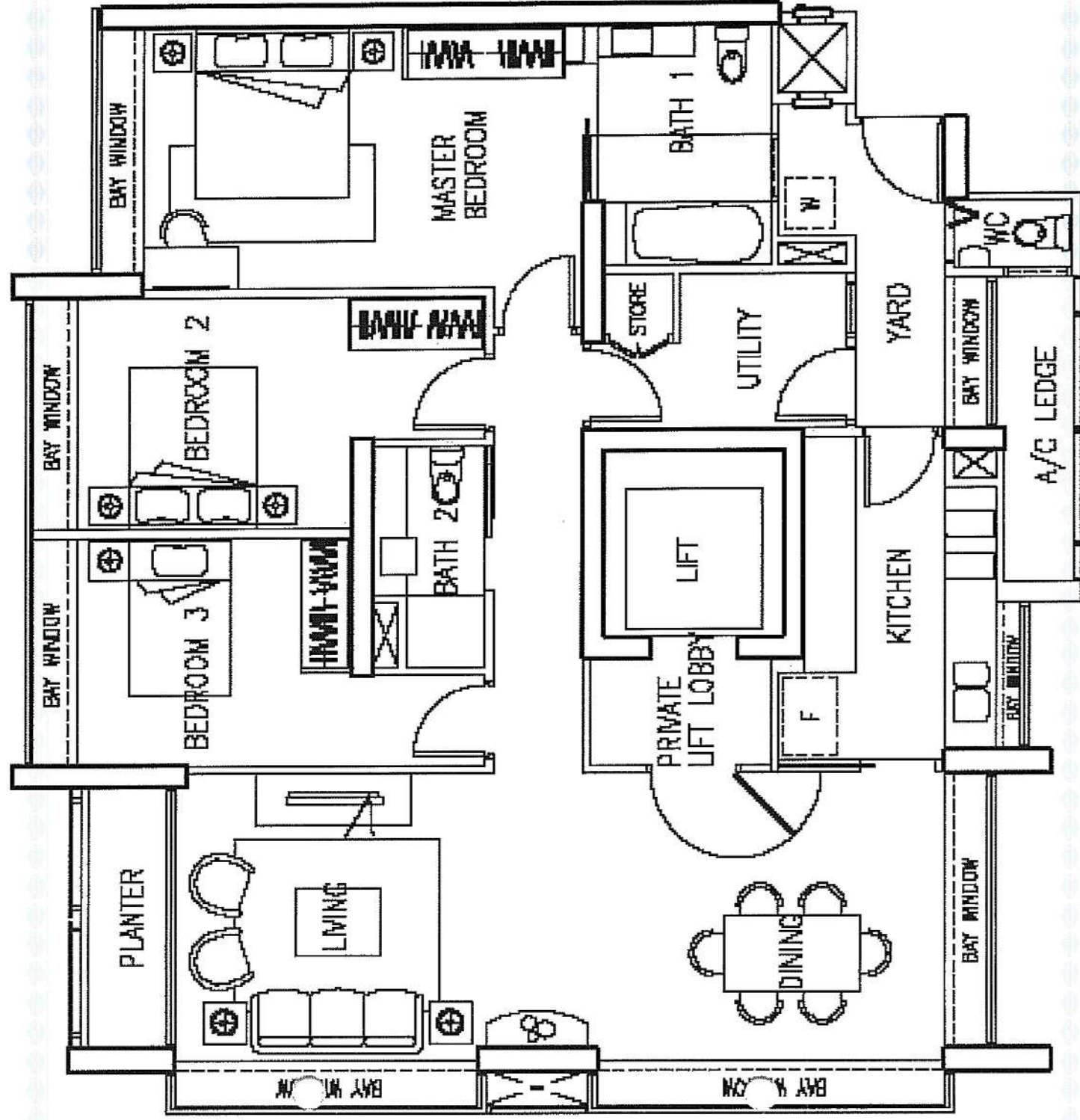



Type C5a(i) APPROX. AREA 137 SQ M | 1432 SQ FT

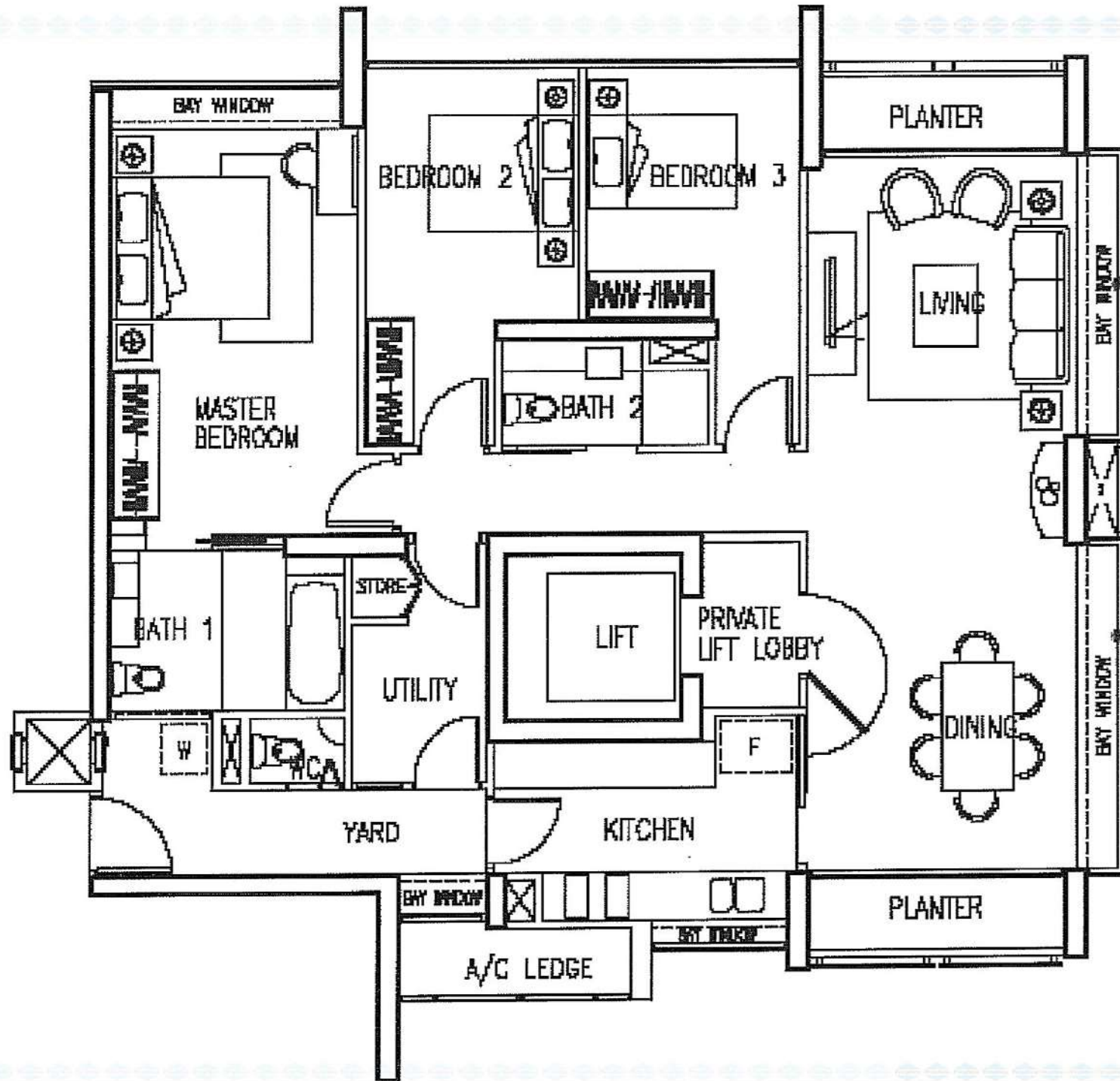

(For type C5a(i) only)  
Alum. frame sand-  
blasted fixed glass  
panel, not openable.  
(or otherwise  
approved material  
from ISD)

Type C5b(i) APPROX. AREA 131 SQ M | 1410 SQ FT

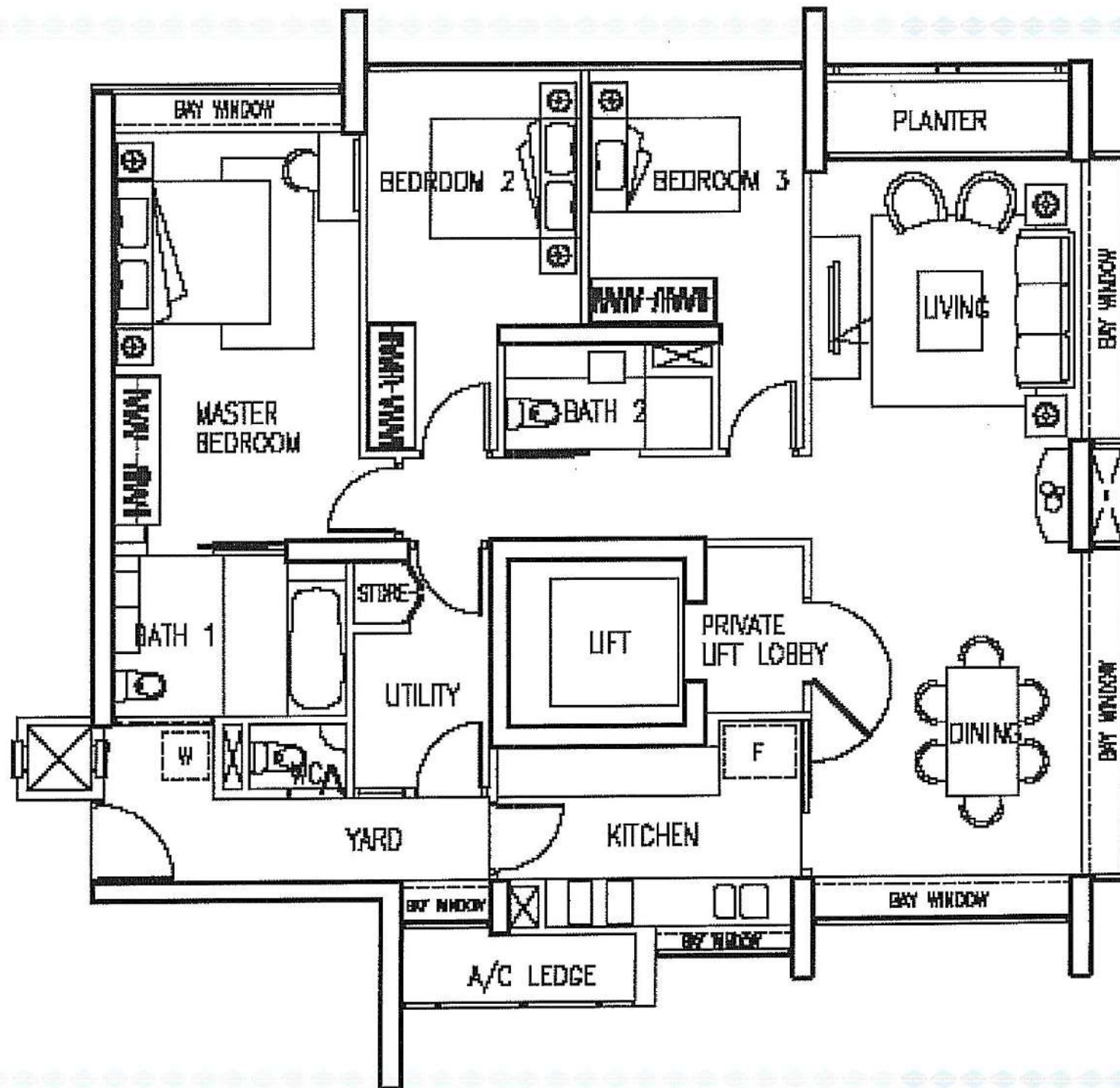

(For type C5b(i) only) Alum. frame sandblasted fixed glass panel, not operable.  
(or otherwise approved material from ISD)

Type C5 and C5(i) APPROX. AREA 136 SQ M | 1464 SQ FT

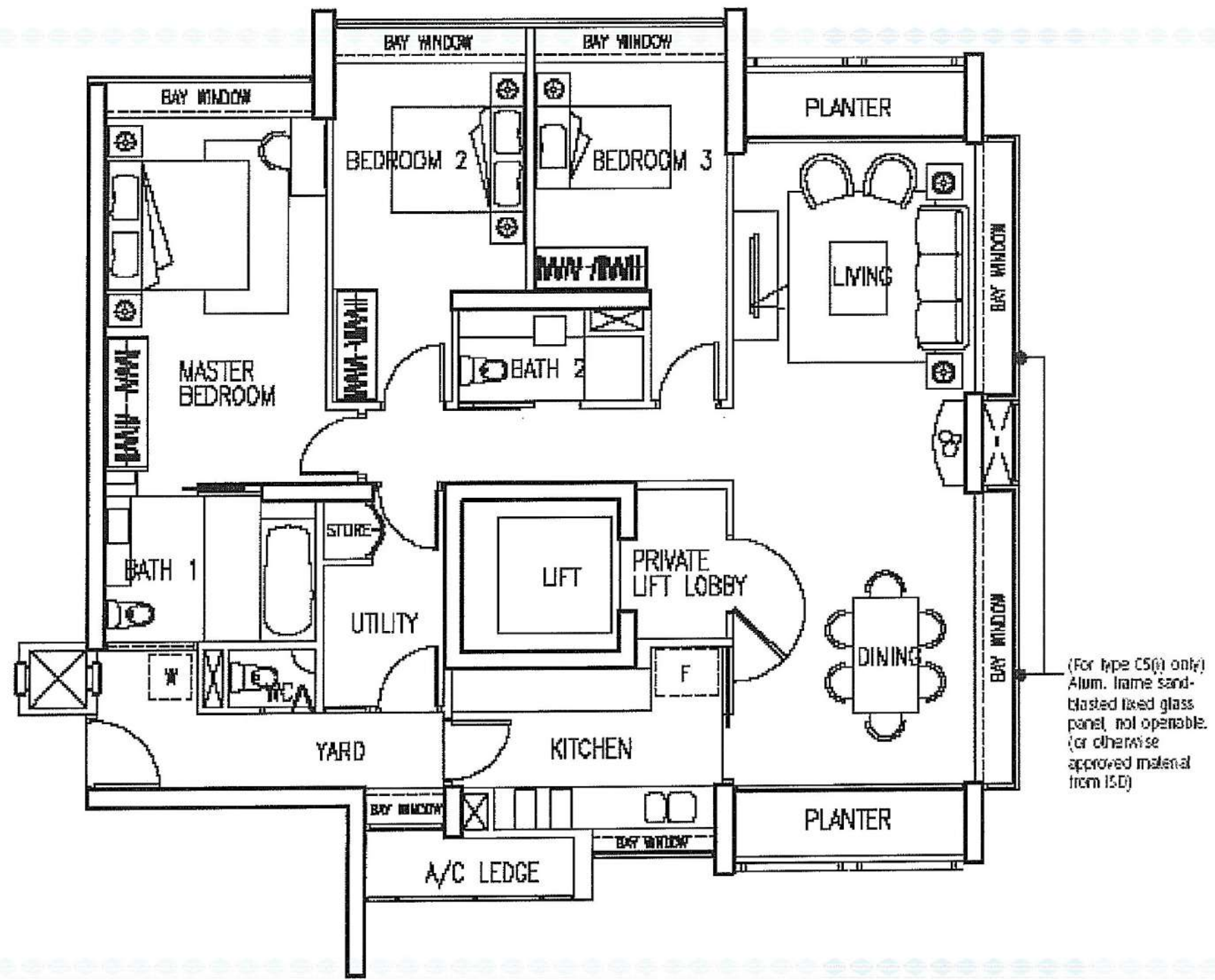

(For type C5(i) only)  
Alum. frame sand-  
blasted fixed glass  
panel, not operable.  
(or otherwise  
approved material  
from ISD)

Type B6 APPROX. AREA 79 SQ M | 850 SQ FT

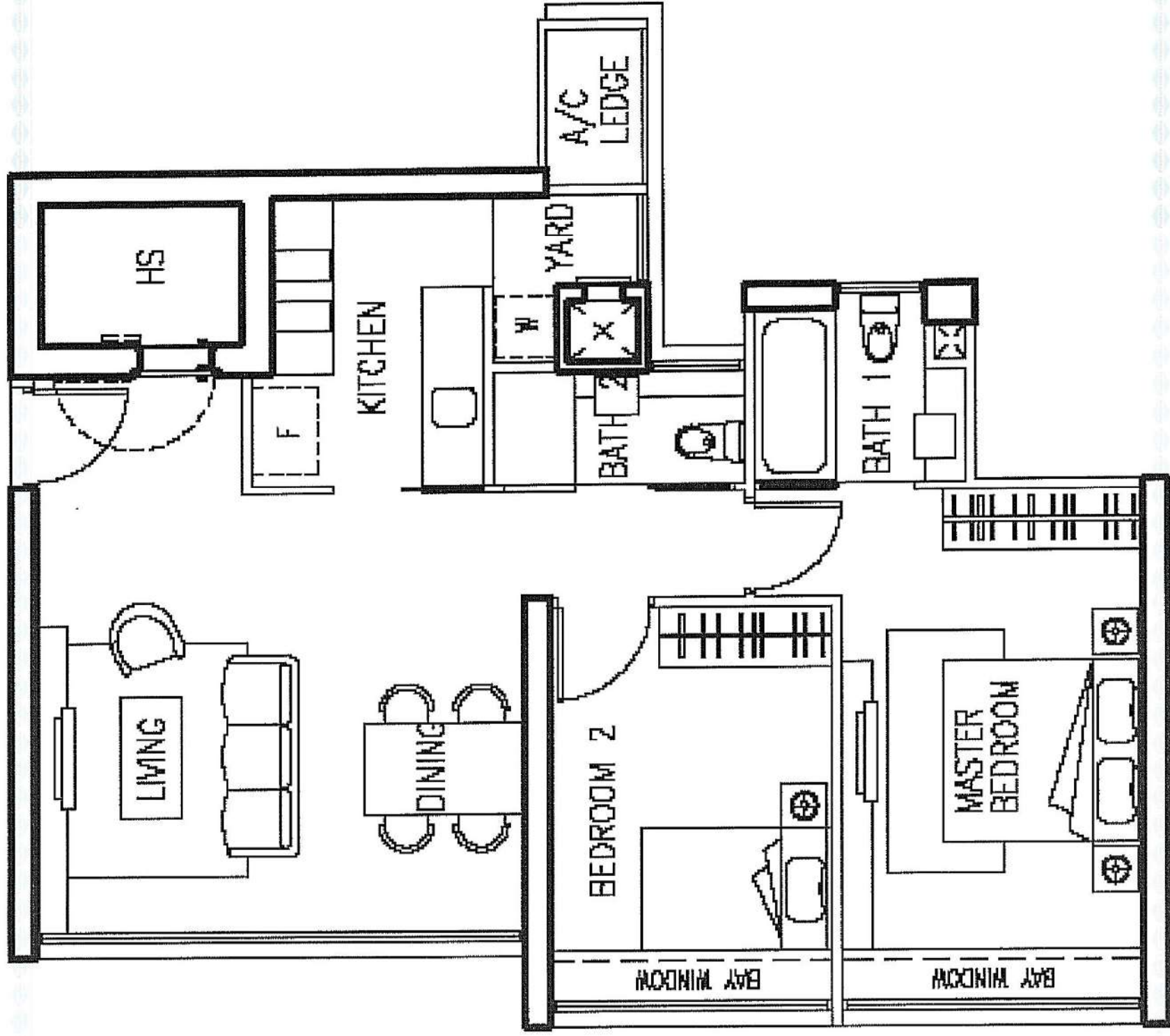

Type C1b(i) APPROX. AREA 134 SQ.M | 1442 SQ.FT

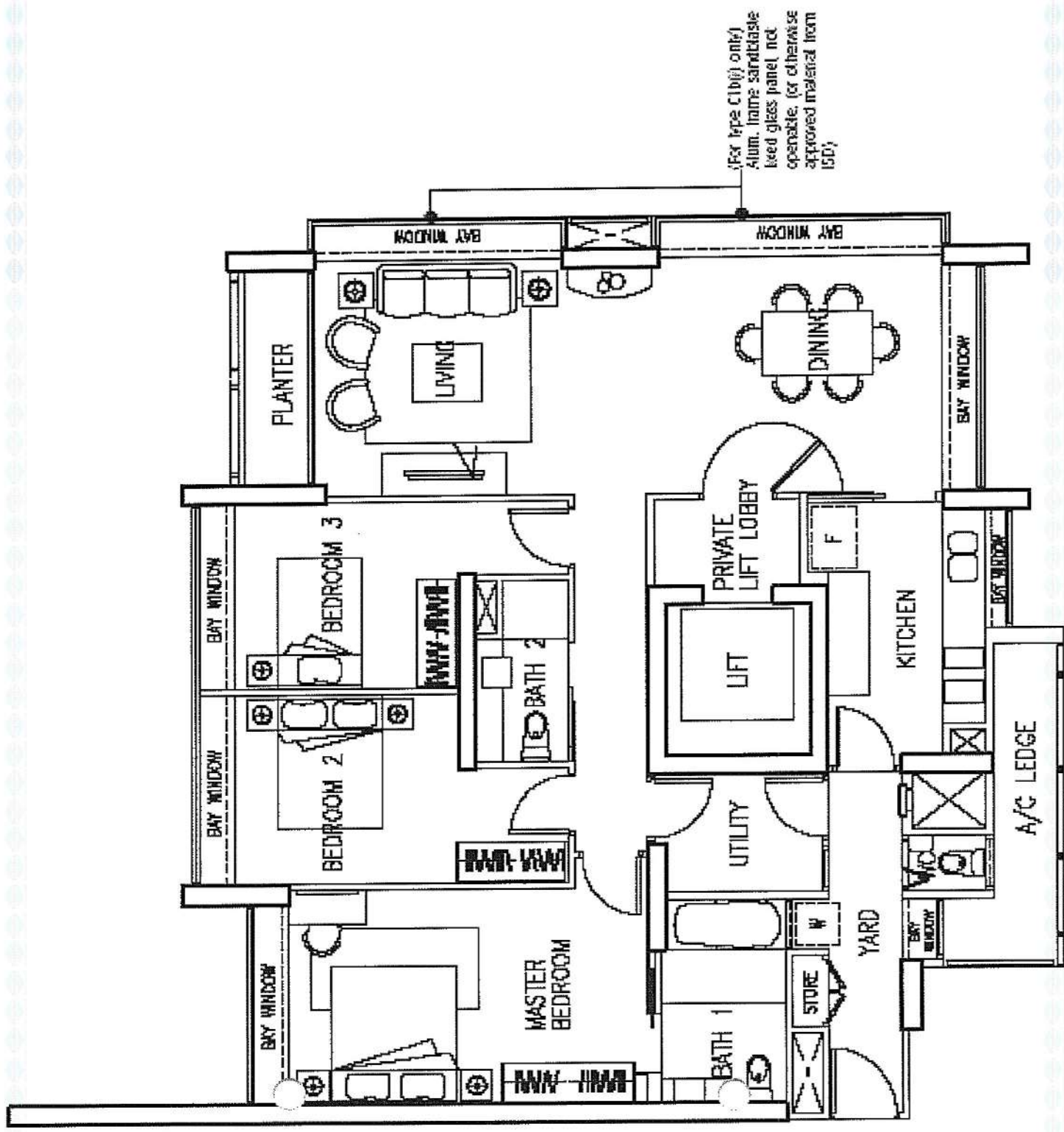

Type C1 and C1(i) APPROX. AREA 136 SQ M | 1464 SQ FT

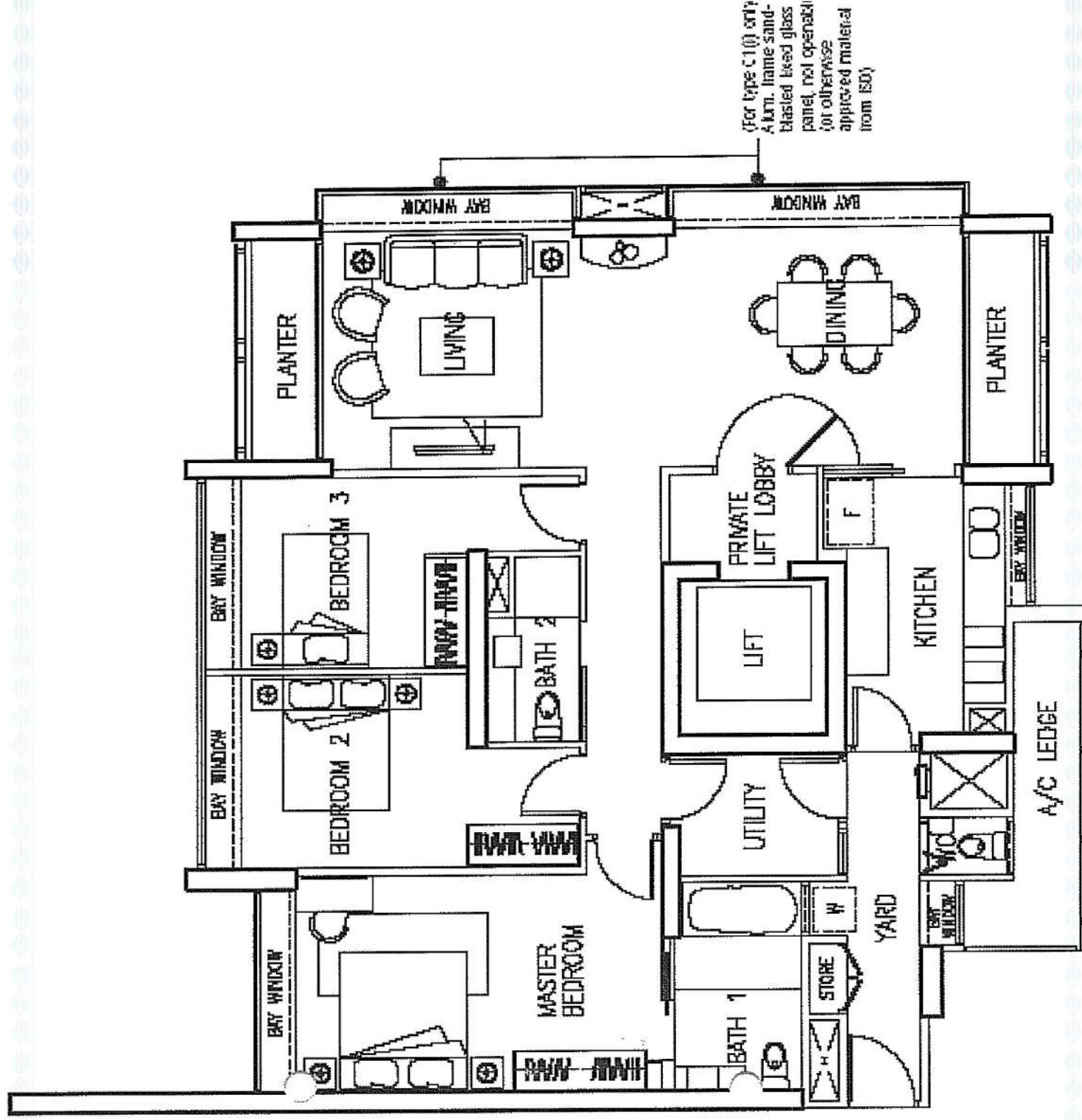

Type C2 APPROX. AREA 134 SQ M | 1442 SQ FT

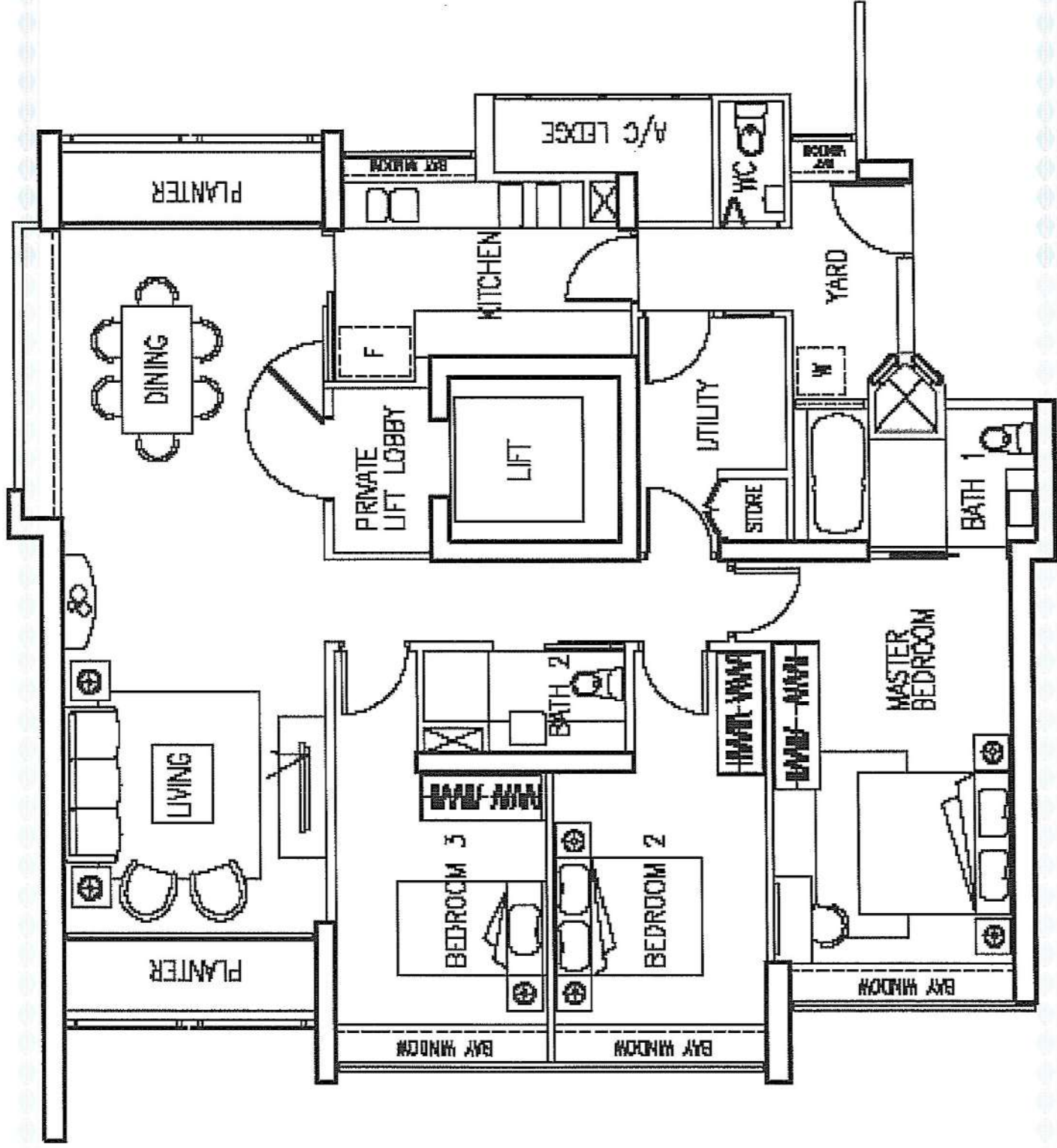

Type C2b APPROX. AREA 132 SQ M | 1421 SQ FT

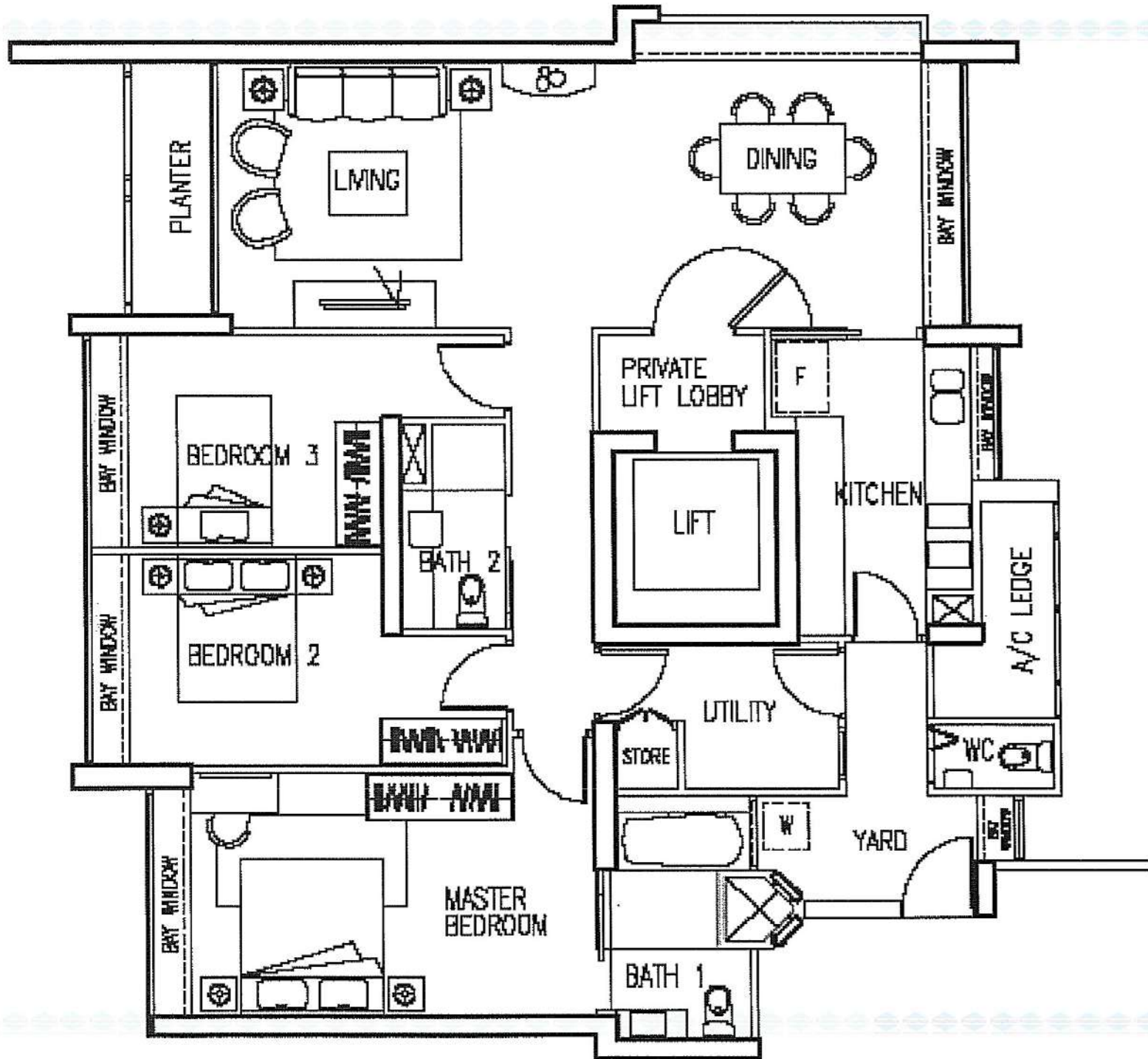



Type C3 APPROX. AREA 136 SQ M | 1464 SQ FT

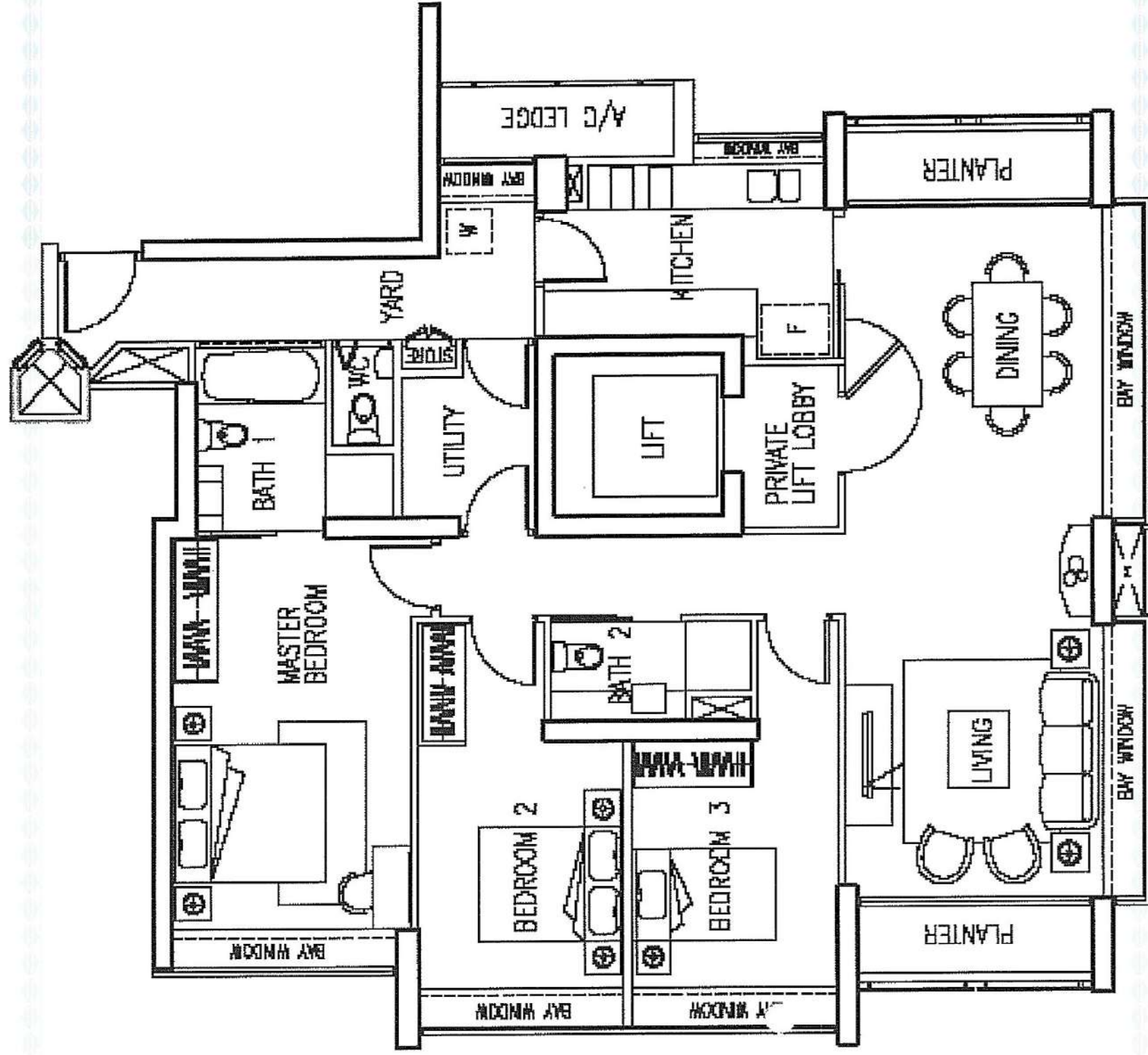

Type A2 APPROX. AREA 52 SQ M | 560 SQ FT

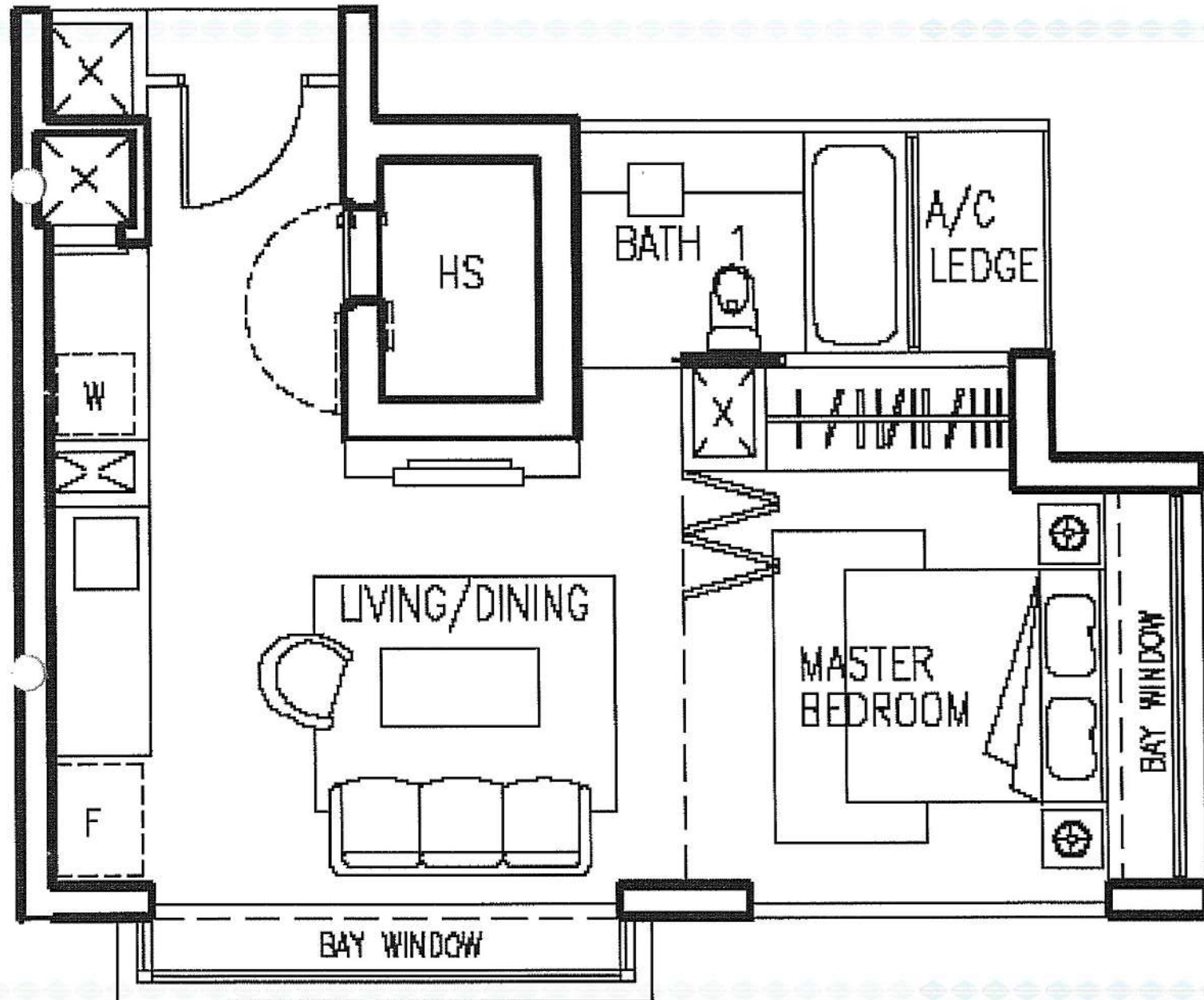

Type B1a APPROX. AREA 91 SQ M | 980 SQ FT

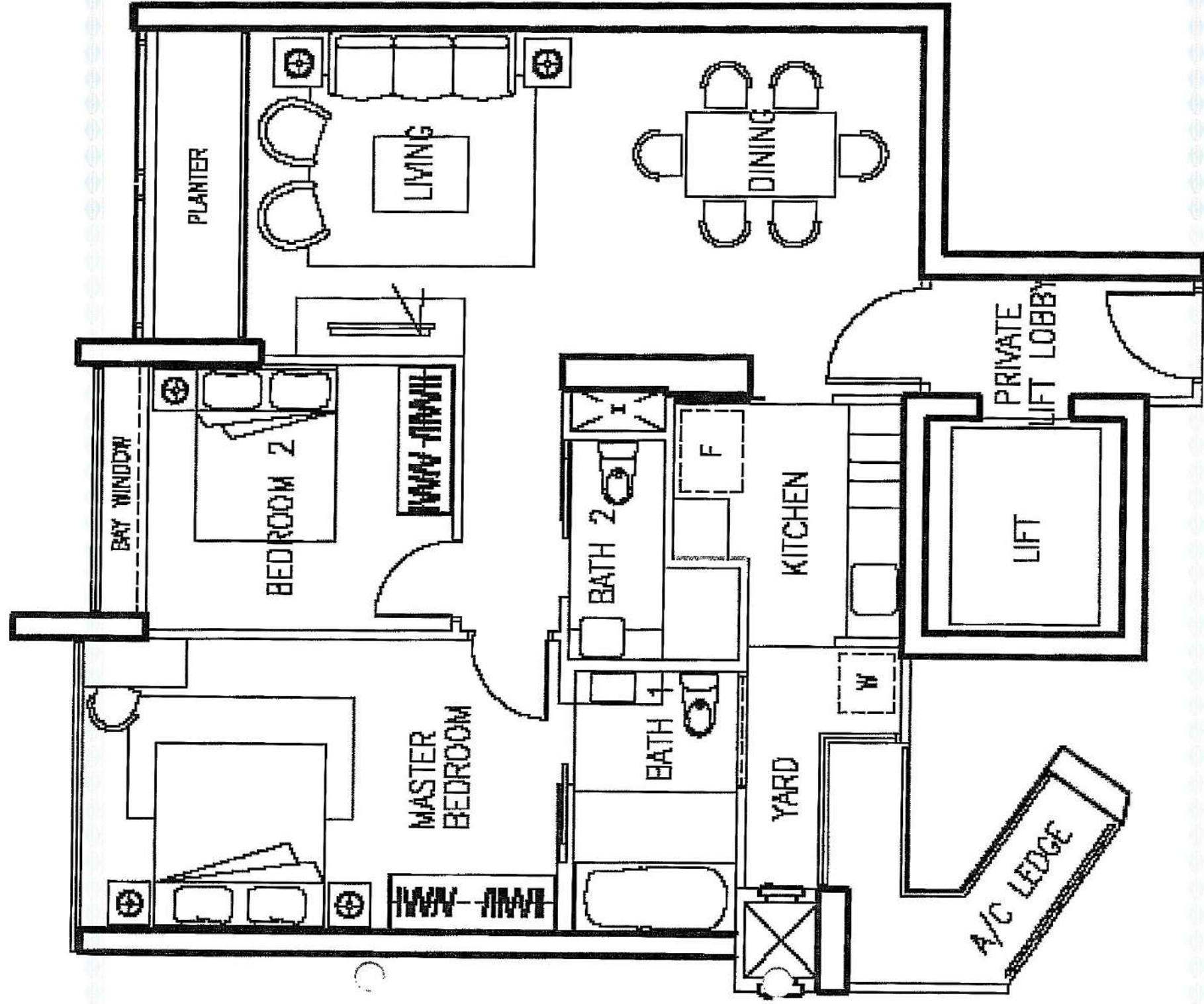

Type B2 APPROX. AREA 93 SQ M | 1001 SQ FT

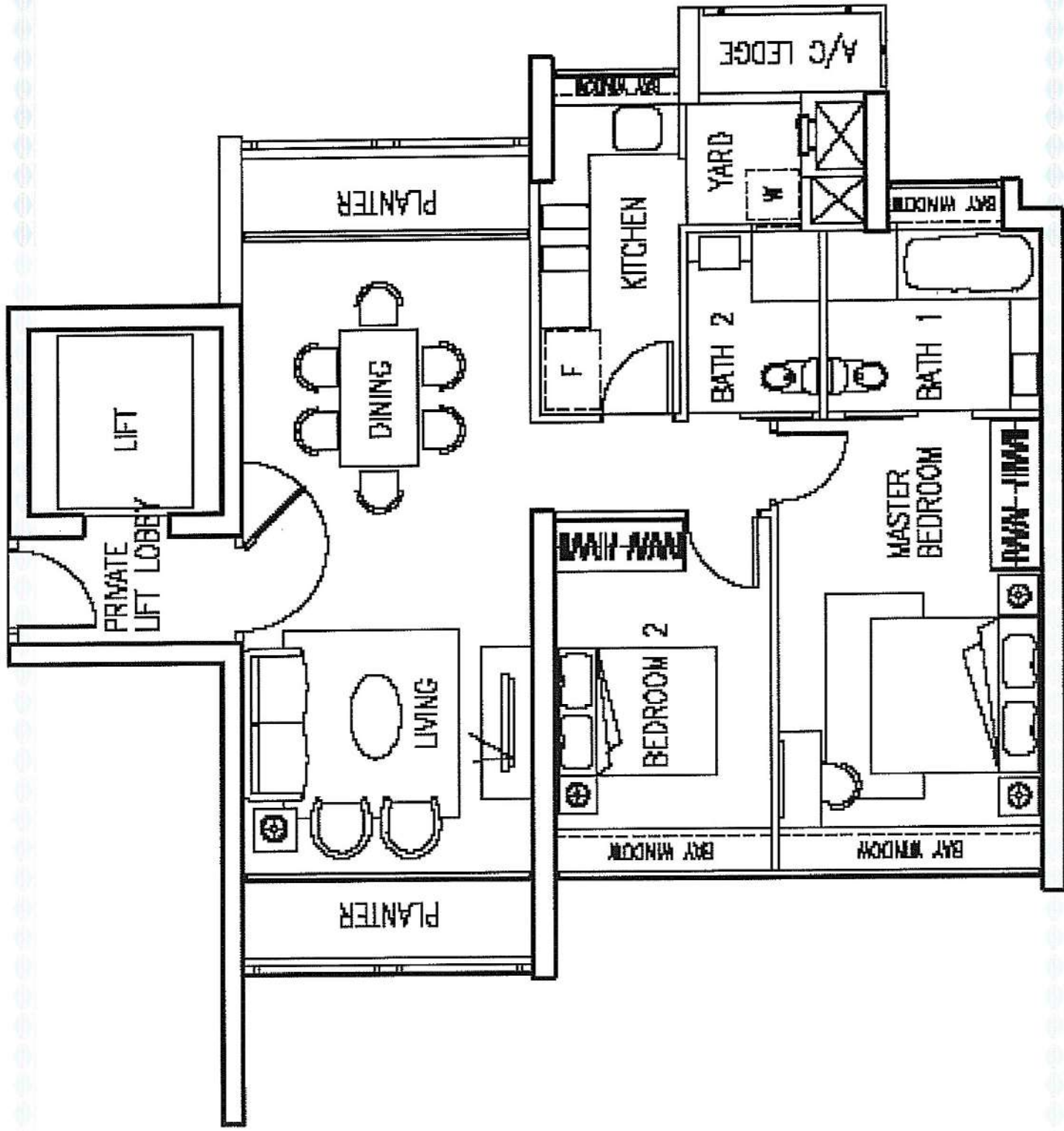

Type B2b APPROX. AREA 91 SQ M | 980 SQ FT

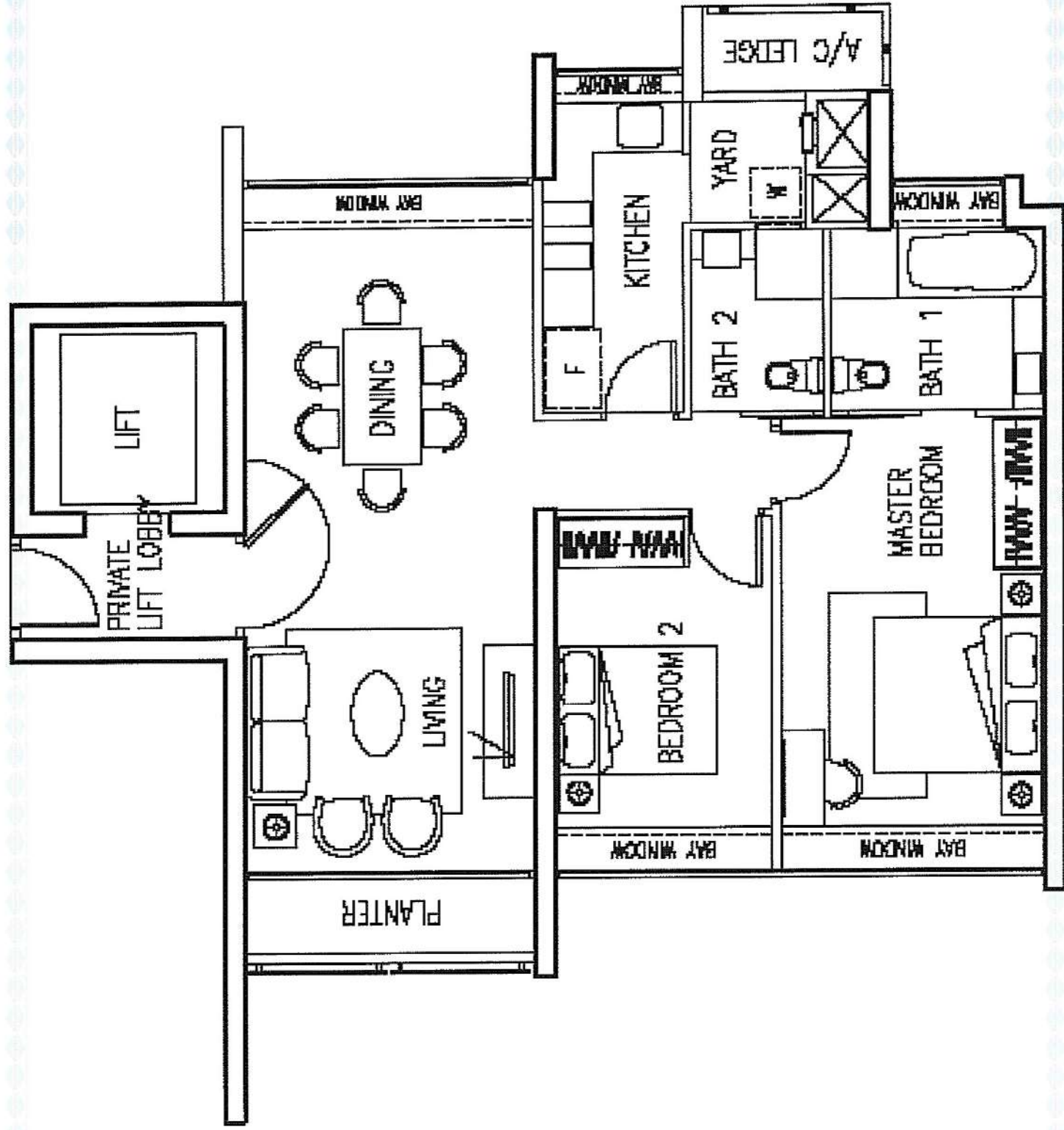

Type B3 APPROX. AREA 105 SQ M | 1130 SQ FT

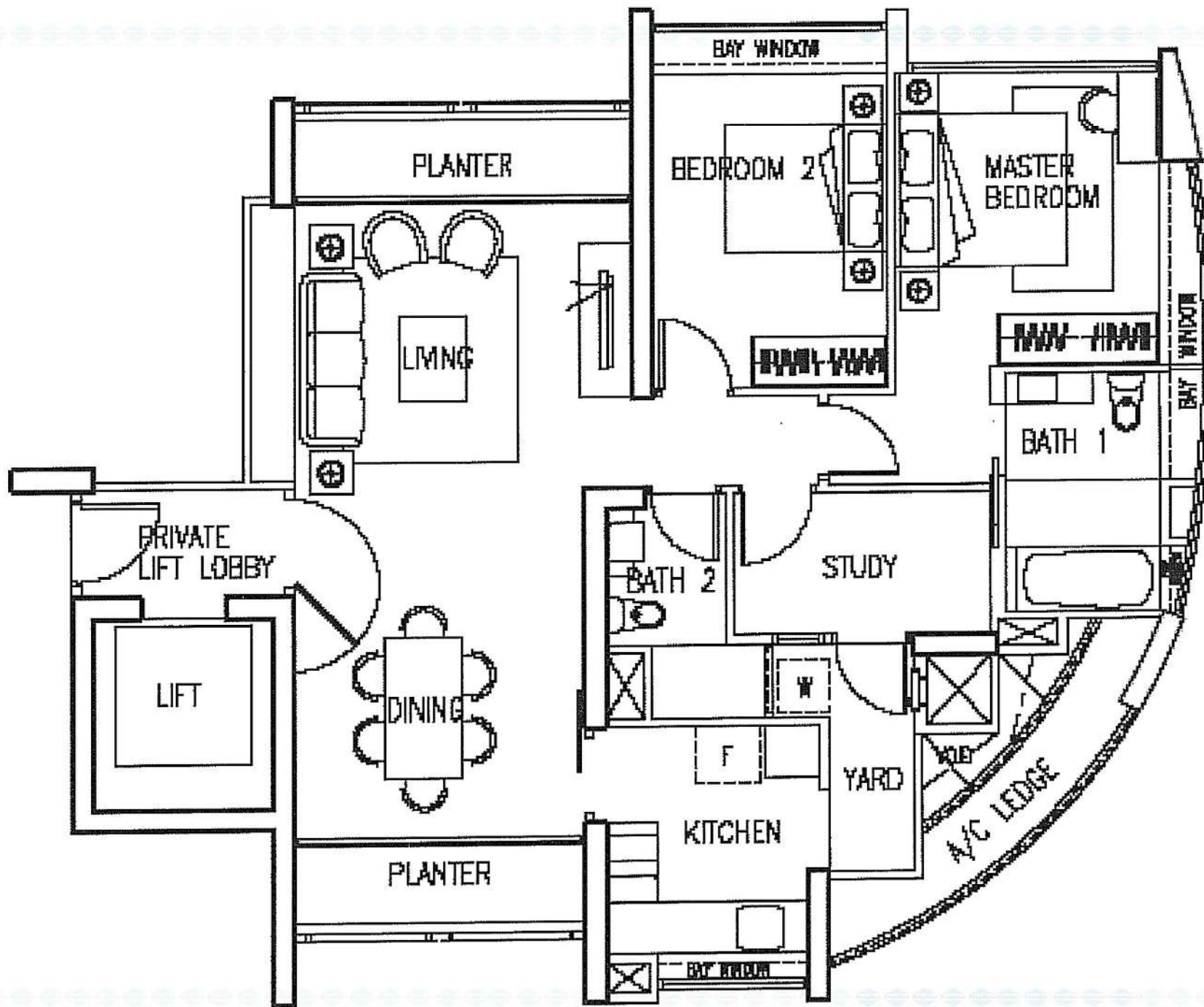

Type B4 APPROX. AREA 90 SQ M | 969 SQ FT

