

2 + 1 Bedroom

Type A1

86 SQM / 926 SQFT

02-04 / 03-04 / 04-04

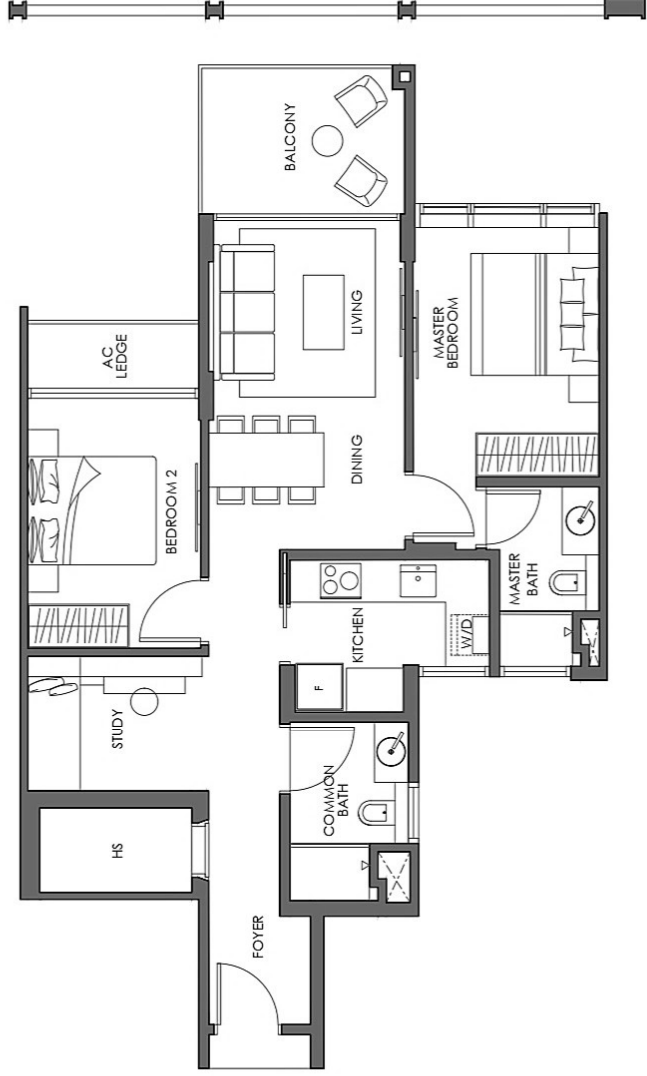

SCALE 1:100 @ A4

**ESTIMATED TOTAL
AREA OF PROPERTY**
(INCLUDES A/C LEDGE,
BALCONY & VOIDS WHERE
APPLICABLE)

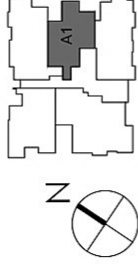

Please note: Floor area is estimated by a registered surveyor based on the approved building plan for the Property and is measured from mid-wall to mid-wall. The estimated floor areas for the different uses and spaces included as part of the Property are indicated solely for reference purposes and will not form part of the conditions for the sale and purchase of the Property. The aggregate of these estimated floor areas is unlikely to be equal to the estimated total floor area of the Property due to rounding adjustments. The floor plans are subject to such changes as may be approved by the relevant authorities, and the measurements and areas in the plans are approximates only and subject to final survey. The balcony shall not be enclosed unless with the approved balcony screens. For an illustration of the approved balcony screens, please refer to Annexures A1 and A2 of this brochure.

2 + 1 Bedroom

Type A1a

100 SQM / 1,076 SQFT

05-04

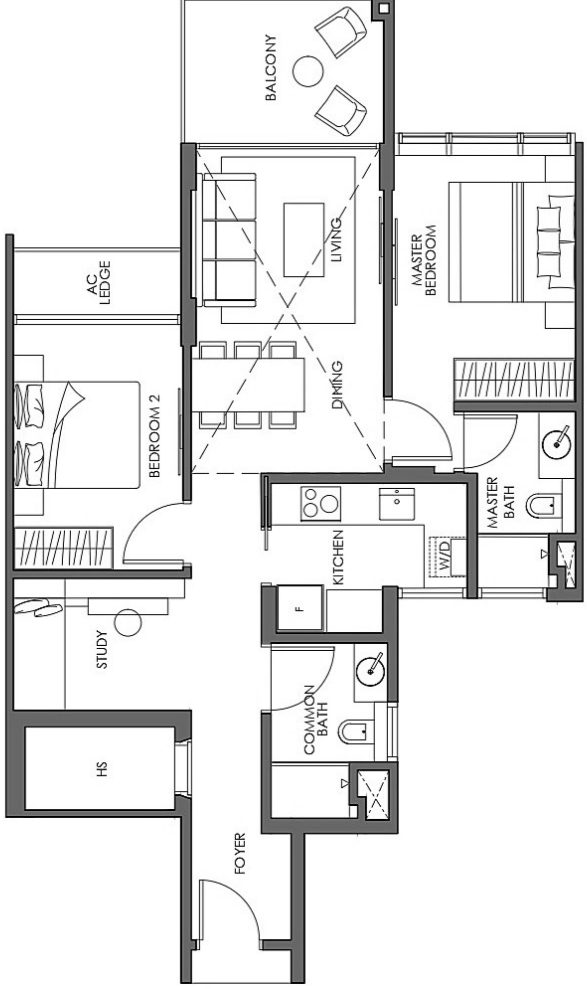

SCALE 1: 100 @ A4

**ESTIMATED TOTAL
AREA OF PROPERTY**
(INCLUDES A/C LEDGE,
BALCONY & VOIDS WHERE
APPLICABLE)

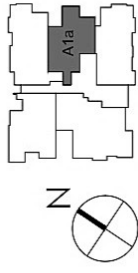

Please note: Floor area is estimated by a registered surveyor based on the approved building plan for the Property and is measured from mid-wall to mid-wall. The estimated floor areas for the different uses and spaces included as part of the Property are indicated solely for reference purposes and will not form part of the conditions for the sale and purchase of the Property. The aggregate of these estimated floor areas is unlikely to be equal to the estimated total floor area of the Property due to rounding adjustments. The floor plans are subject to such changes as may be approved by the relevant authorities, and the measurements and areas in the plans are approximates only and subject to final survey. The balcony shall not be enclosed unless with the approved balcony screens. For an illustration of the approved balcony screens, please refer to Annexures A1 and A2 of this brochure.

3 Bedroom

Type B1

100 SQM / 1,076 SQFT

02-02 / 03-02 / 04-02

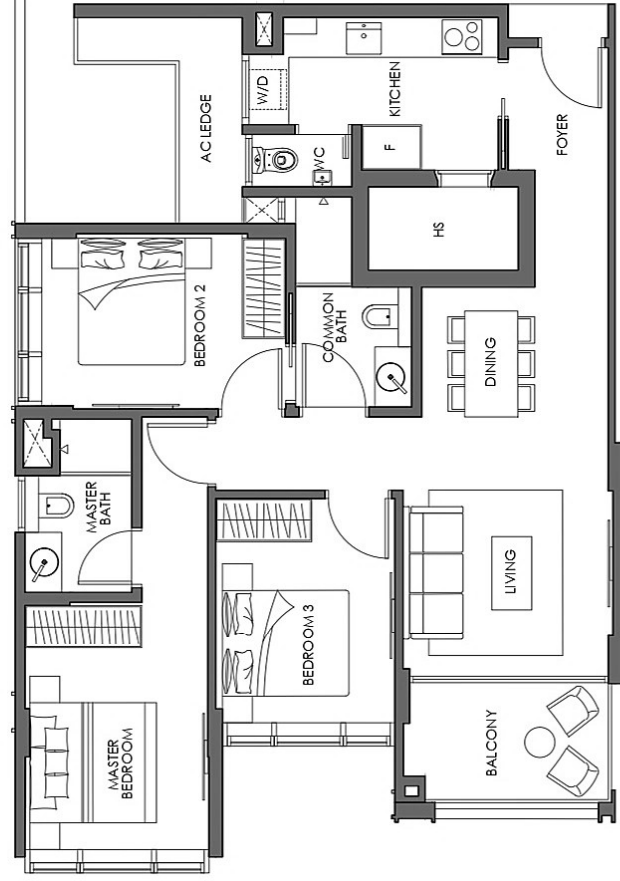

SCALE 1:100 @A4

**ESTIMATED TOTAL
AREA OF PROPERTY**
(INCLUDES A/C LEDGE,
BALCONY & VOIDS WHERE
APPLICABLE)

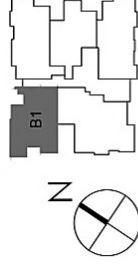

Please note: Floor area is estimated by a registered surveyor based on the approved building plan for the Property and is measured from mid-wall to mid-wall. The estimated floor areas for the different uses and spaces included as part of the Property are indicated solely for reference purposes and will not form part of the conditions for the sale and purchase of the Property. The aggregate of these estimated floor areas is unlikely to be equal to the estimated total floor area of the Property due to rounding adjustments. The floor plans are subject to such changes as may be approved by the relevant authorities, and the measurements and areas in the plans are approximate only and subject to final survey. The balcony shall not be enclosed unless with the approved balcony screens. For an illustration of the approved balcony screens, please refer to Annexures A1 and A2 of this brochure.

3 Bedroom

Type B1a

116 SQM / 1,249 SQFT

05-02

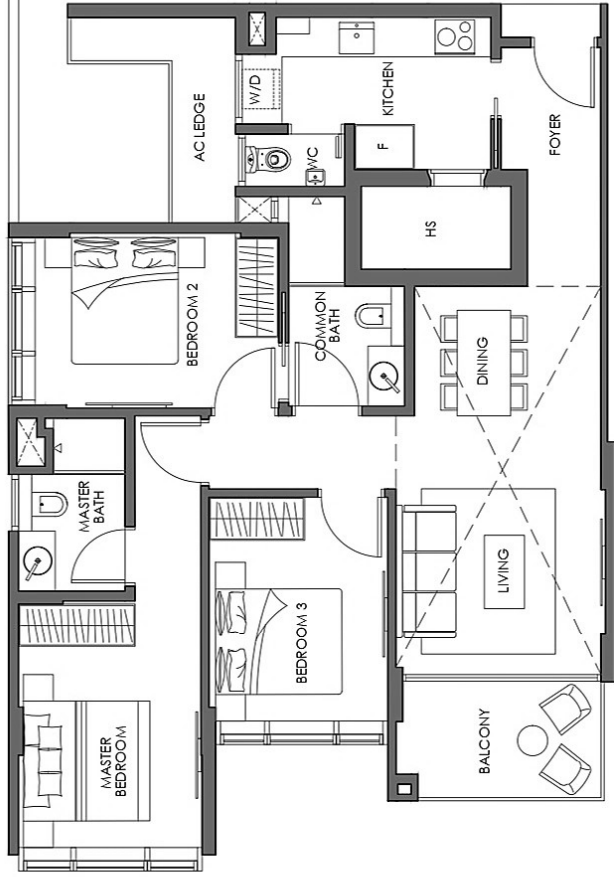

SCALE 1:100 @ A4

**ESTIMATED TOTAL
AREA OF PROPERTY**
(INCLUDES A/C LEDGE,
BALCONY & VOIDS WHERE
APPLICABLE)

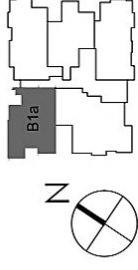

Please note: Floor area is estimated by a registered surveyor based on the approved building plan for the Property and is measured from mid-wall to mid-wall. The estimated floor areas for the different uses and spaces included as part of the Property are indicated solely for reference purposes and will not form part of the conditions for the sale and purchase of the Property. The aggregate of these estimated floor areas is unlikely to be equal to the estimated total floor area of the Property due to rounding adjustments. The floor plans are subject to such changes as may be approved by the relevant authorities, and the measurements and areas in the plans are approximates only and subject to final survey. The balcony shall not be enclosed unless with the approved balcony screens. For an illustration of the approved balcony screens, please refer to Annexures A1 and A2 of this brochure.

2 + 1 Bedroom

Type A1

86 SQM / 926 SQFT

02-04 / 03-04 / 04-04

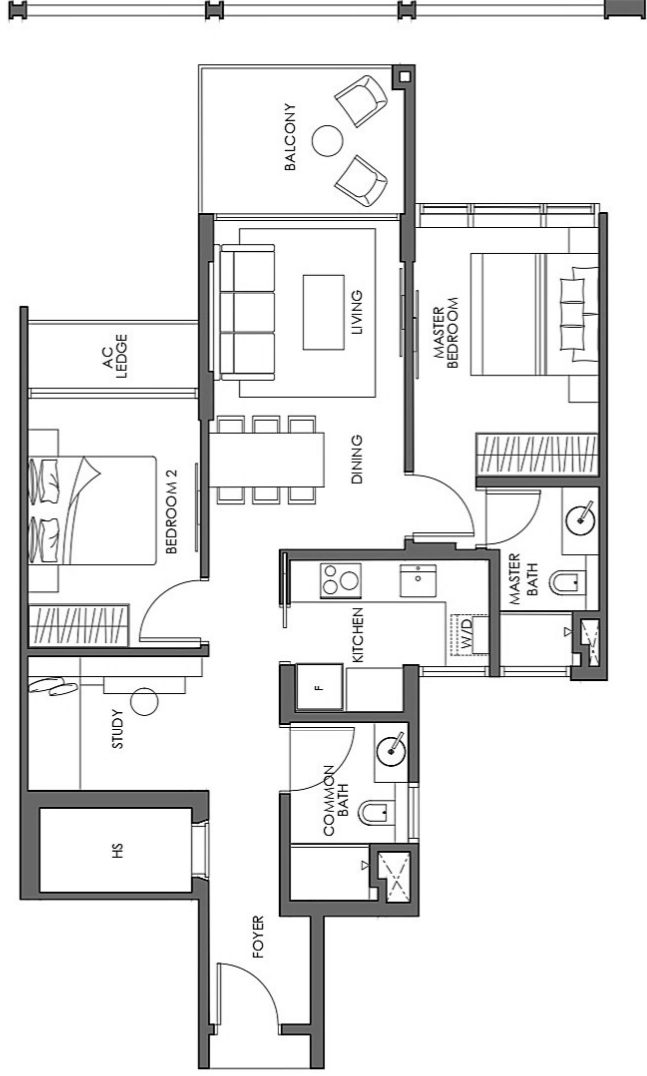

**ESTIMATED TOTAL
AREA OF PROPERTY**
(INCLUDES A/C LEDGE,
BALCONY & VOIDS WHERE
APPLICABLE)

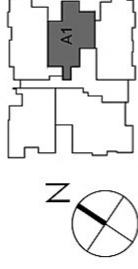

Please note: Floor area is estimated by a registered surveyor based on the approved building plan for the Property and is measured from mid-wall to mid-wall. The estimated floor areas for the different uses and spaces included as part of the Property are indicated solely for reference purposes and will not form part of the conditions for the sale and purchase of the Property. The aggregate of these estimated floor areas is unlikely to be equal to the estimated total floor area of the Property due to rounding adjustments. The floor plans are subject to such changes as may be approved by the relevant authorities, and the measurements and areas in the plans are approximates only and subject to final survey. The balcony shall not be enclosed unless with the approved balcony screens. For an illustration of the approved balcony screens, please refer to Annexures A1 and A2 of this brochure.

3 Bedroom

Type B2

102 SQM / 1,098 SQFT

02-05 / 03-05 / 04-05

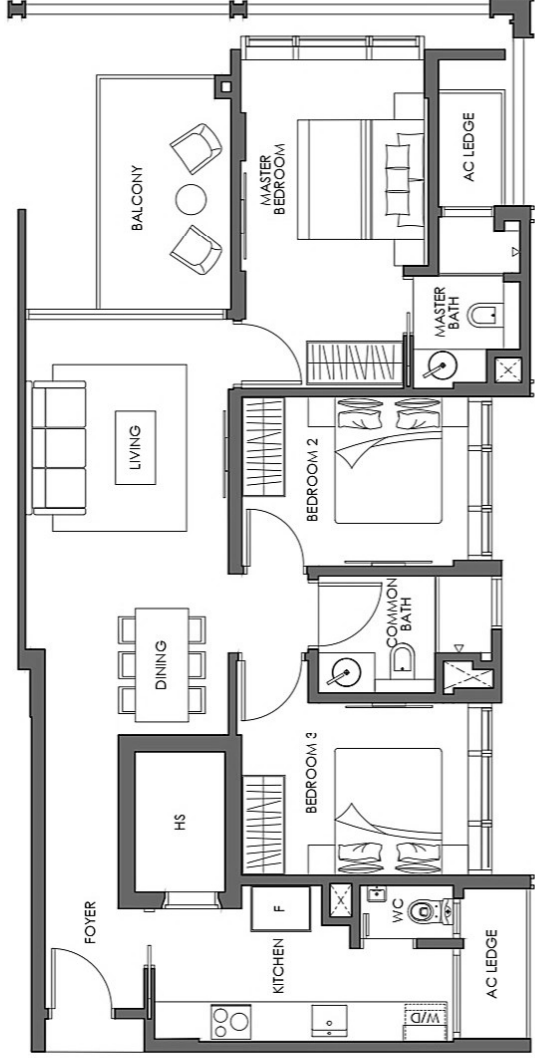

SCALE 1:100 @ A4

**ESTIMATED TOTAL
AREA OF PROPERTY**
(INCLUDES A/C LEDGE,
BALCONY & VOIDS WHERE
APPLICABLE)

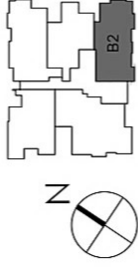

Please note: Floor area is estimated by a registered surveyor based on the approved building plan for the Property and is measured from mid-wall to mid-wall. The estimated floor areas for the different uses and spaces included as part of the Property are indicated solely for reference purposes and will not form part of the conditions for the sale and purchase of the Property. The aggregate of these estimated floor areas is unlikely to be equal to the estimated total floor area of the Property due to rounding adjustments. The floor plans are subject to such changes as may be approved by the relevant authorities, and the measurements and areas in the plans are approximate only and subject to final survey. The balcony shall not be enclosed unless with the approved balcony screens. For an illustration of the approved balcony screens, please refer to Annexures A1 and A2 of this brochure.

3 Bedroom

Type B2a

121 SQM / 1,302 SQFT

05-05

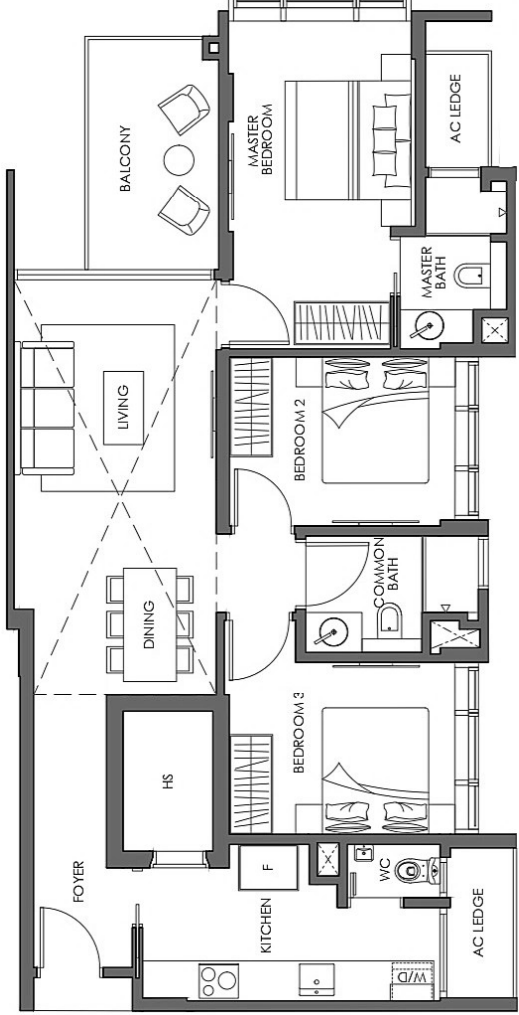

SCALE 1:100 @ A4

**ESTIMATED TOTAL
AREA OF PROPERTY**
(INCLUDES A/C LEDGE,
BALCONY & VOIDS WHERE
APPLICABLE)

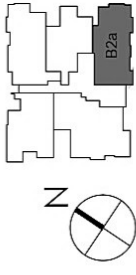

Please note: Floor area is estimated by a registered surveyor based on the approved building plan for the Property and is measured from mid-wall to mid-wall. The estimated floor areas for the different uses and spaces included as part of the Property are indicated solely for reference purposes and will not form part of the conditions for the sale and purchase of the Property. The aggregate of these estimated floor areas is unlikely to be equal to the estimated total floor area of the Property due to rounding adjustments. The floor plans are subject to such changes as may be approved by the relevant authorities, and the measurements and areas in the plans are approximates only and subject to final survey. The balcony shall not be enclosed unless with the approved balcony screens. For an illustration of the approved balcony screens, please refer to Annexures A1 and A2 of this brochure.

3+1 Bedroom

Type B3

105 SQM / 1,130 SQFT

02-03 / 03-03 / 04-03

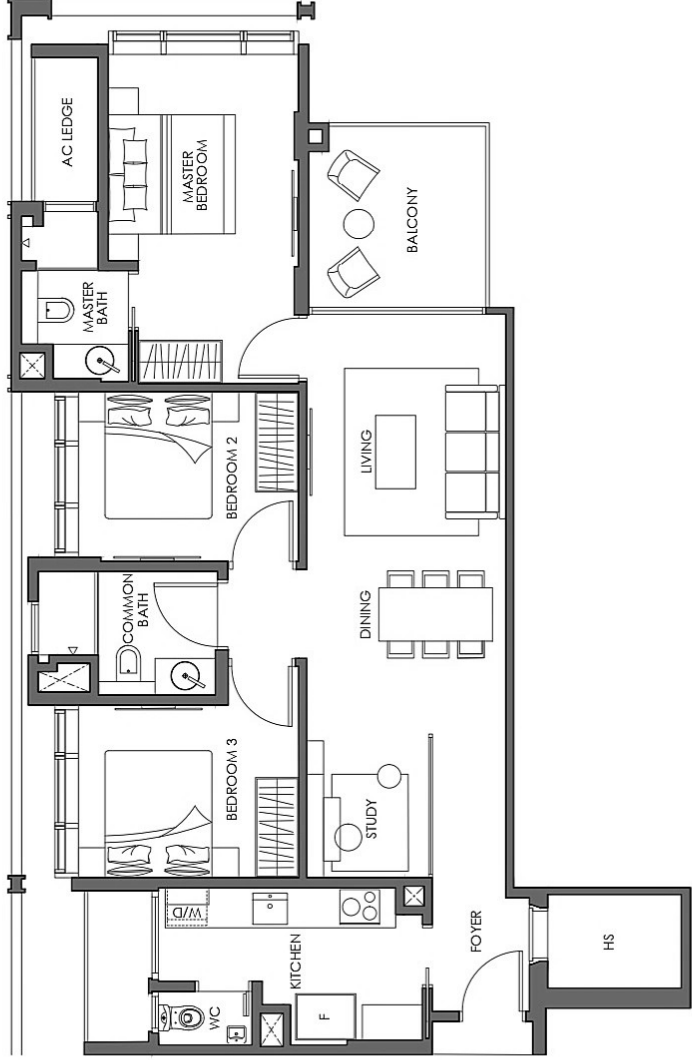

SCALE 1:100 @A4

**ESTIMATED TOTAL
AREA OF PROPERTY**
(INCLUDES A/C LEDGE,
BALCONY & VOIDS WHERE
APPLICABLE)

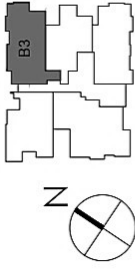

Please note: Floor area is estimated by a registered surveyor based on the approved building plan for the Property and is measured from mid-wall to mid-wall. The estimated floor areas for the different uses and spaces included as part of the Property are indicated solely for reference purposes and will not form part of the conditions for the sale and purchase of the Property. The aggregate of these estimated floor areas is unlikely to be equal to the estimated total floor area of the Property due to rounding adjustments. The floor plans are subject to such changes as may be approved by the relevant authorities, and the measurements and areas in the plans are approximates only and subject to final survey. The balcony shall not be enclosed unless with the approved balcony screens. For an illustration of the approved balcony screens, please refer to Annexures A1 and A2 of this brochure.

4 Bedroom

Type B4

127 SQM / 1,367 SQFT

02-01 / 03-01 / 04-01

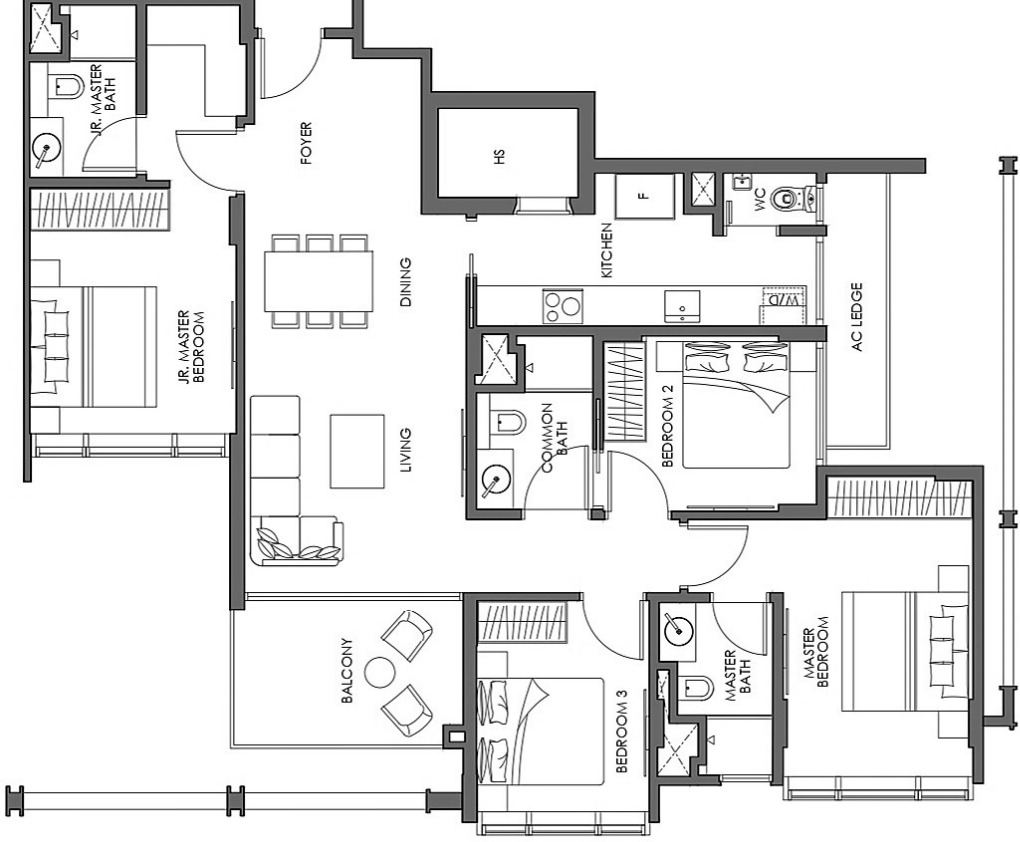

SCALE 1:100 @ A4

**ESTIMATED TOTAL
AREA OF PROPERTY**
(INCLUDES A/C LEDGE,
BALCONY & VOIDS WHERE
APPLICABLE)

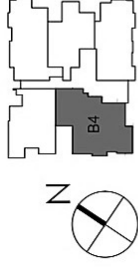

Please note: Floor area is estimated by a registered surveyor based on the approved building plan for the Property and is measured from mid-wall to mid-wall. The estimated floor areas for the different uses and spaces included as part of the Property are indicated solely for reference purposes and will not form part of the conditions for the sale and purchase of the Property. The aggregate of these estimated floor areas is unlikely to be equal to the estimated total floor area of the Property due to rounding adjustments. The floor plans are subject to such changes as may be approved by the relevant authorities, and the measurements and areas in the plans are approximates only and subject to final survey. The balcony shall not be enclosed unless with the approved balcony screens. For an illustration of the approved balcony screens, please refer to Annexures A1 and A2 of this brochure.

4 Bedroom

Type B4a

148 SQM / 1,593 SQFT

06-01

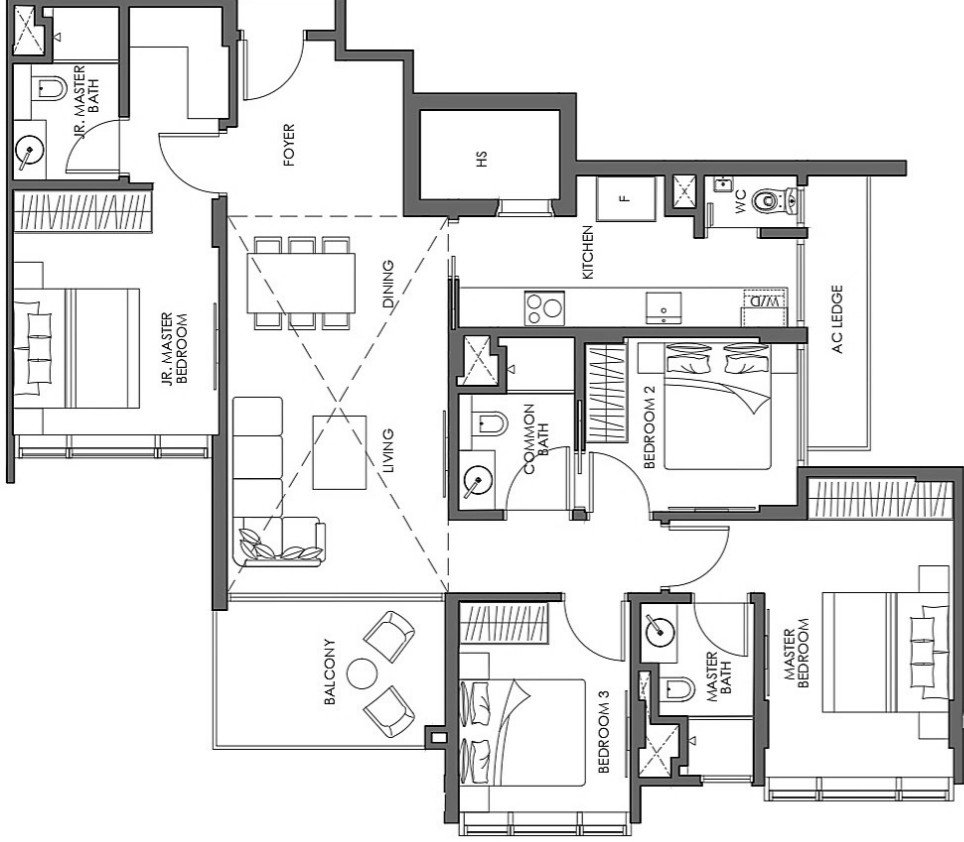

SCALE 1:100 @A4

**ESTIMATED TOTAL
AREA OF PROPERTY**
(INCLUDES A/C LEDGE,
BALCONY & VOIDS WHERE
APPLICABLE)

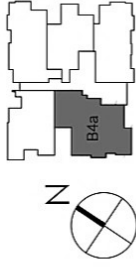

Please note: Floor area is estimated by a registered surveyor based on the approved building plan for the Property and is measured from mid-wall to mid-wall. The estimated floor areas for the different uses and spaces included as part of the Property are indicated solely for reference purposes and will not form part of the conditions for the sale and purchase of the Property. The aggregate of these estimated floor areas is unlikely to be equal to the estimated total floor area of the Property due to rounding adjustments. The floor plans are subject to such changes as may be approved by the relevant authorities, and the measurements and areas in the plans are approximate only and subject to final survey. The balcony shall not be enclosed unless with the approved balcony screens. For an illustration of the approved balcony screens, please refer to Annexures A1 and A2 of this brochure.

4 Bedroom

Type C1

166 SQM / 1,787 SQFT

05-03

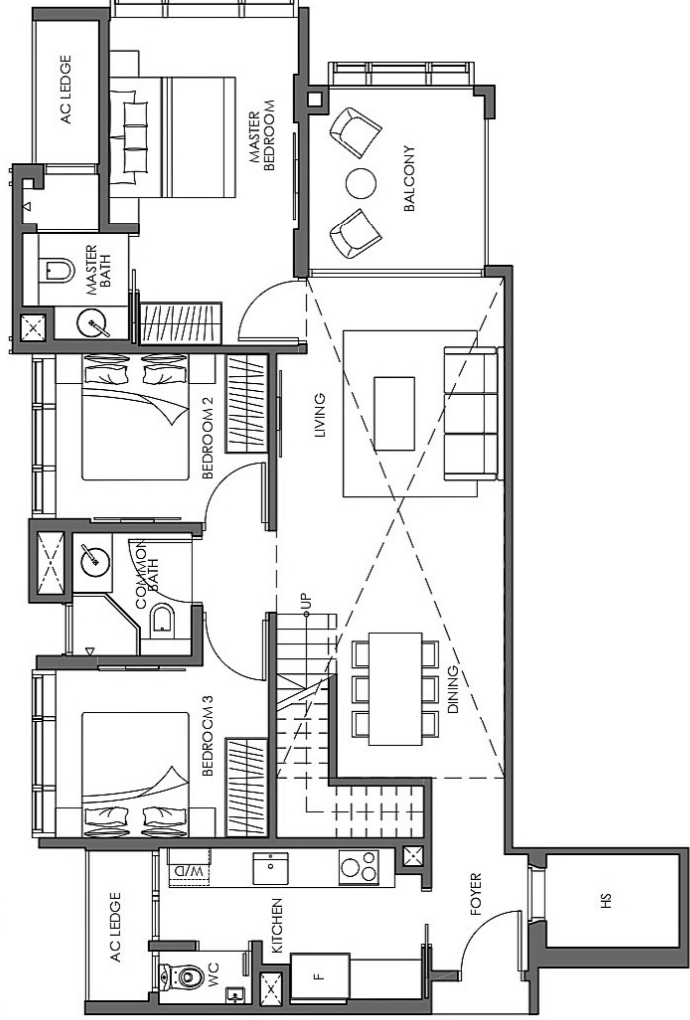
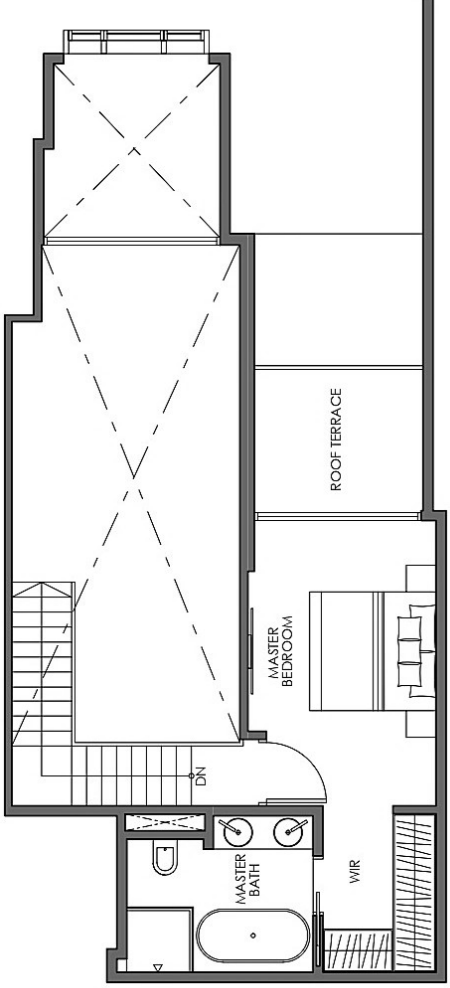

SCALE 1:100 @ A4

ESTIMATED TOTAL
AREA OF PROPERTY
(INCLUDES A/C LEDGE,
BALCONY & VOIDS WHERE
APPLICABLE)

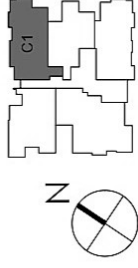

Please note: Floor area is estimated by a registered surveyor based on the approved building plan for the Property and is measured from mid-wall to mid-wall. The estimated floor areas for the different uses and spaces included as part of the Property are indicated solely for reference purposes and will not form part of the conditions for the sale and purchase of the Property. The aggregate of these estimated floor areas is unlikely to be equal to the estimated total floor area of the Property due to rounding adjustments. The floor plans are subject to such changes as may be approved by the relevant authorities, and the measurements and areas in the plans are approximates only and subject to final survey. The balcony shall not be enclosed unless with the approved balcony screens. For an illustration of the approved balcony screens, please refer to Annexures A1 and A2 of this brochure.