

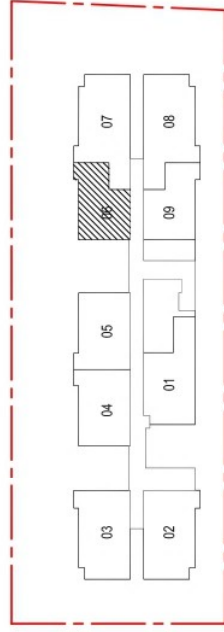

ANNEX B3
FLOOR PLAN OF THE PROPERTY

BLOCK NO.: 9
UNIT NO. : #02-06 TO #04-06
UNIT TYPE : 1A
41.30 sq.m / 445 sq.ft

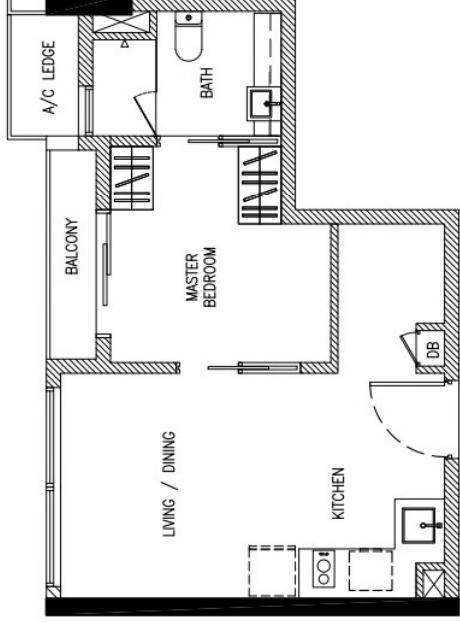

KEYPLAN



ANNEX B3
FLOOR PLAN OF THE PROPERTY

BLOCK NO.: 9
UNIT NO. : #02-07 TO #05-07
UNIT TYPE : 2B
62.0 sq.m / 667 sq.ft

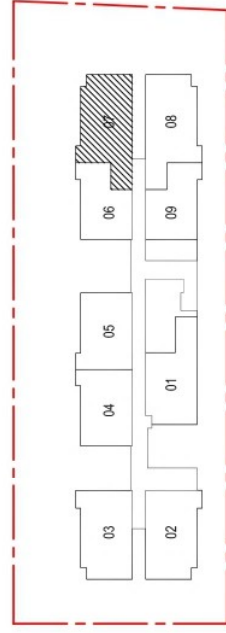
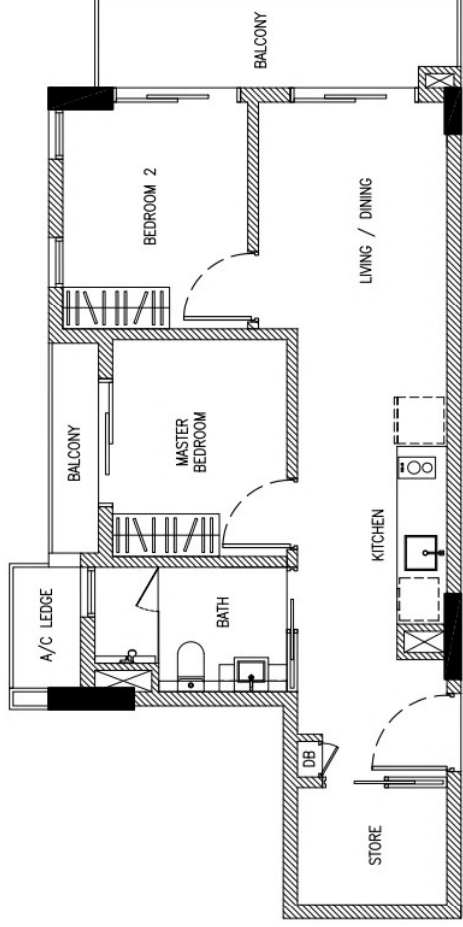

KEYPLAN

ANNEX B3
FLOOR PLAN OF THE PROPERTY

BLOCK NO.: 9
UNIT NO. : #02-08 TO #05-08
UNIT TYPE : 2Bm
62.0 sq.m / 667 sq.ft

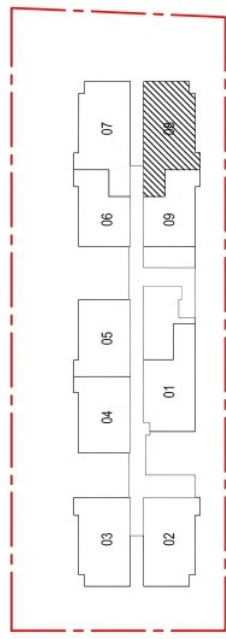
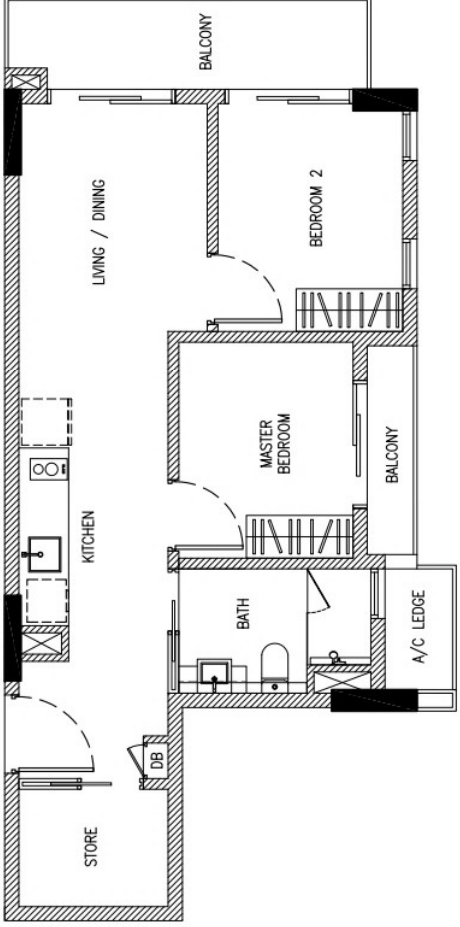

KEYPLAN



ANNEX B3
FLOOR PLAN OF THE PROPERTY

BLOCK NO.: 9
UNIT NO. : #02-01 TO #05-01
UNIT TYPE : 2D
54.20 sq.m / 583 sq.ft

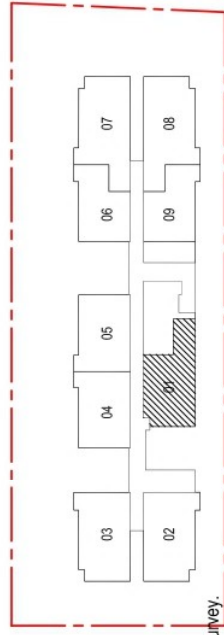
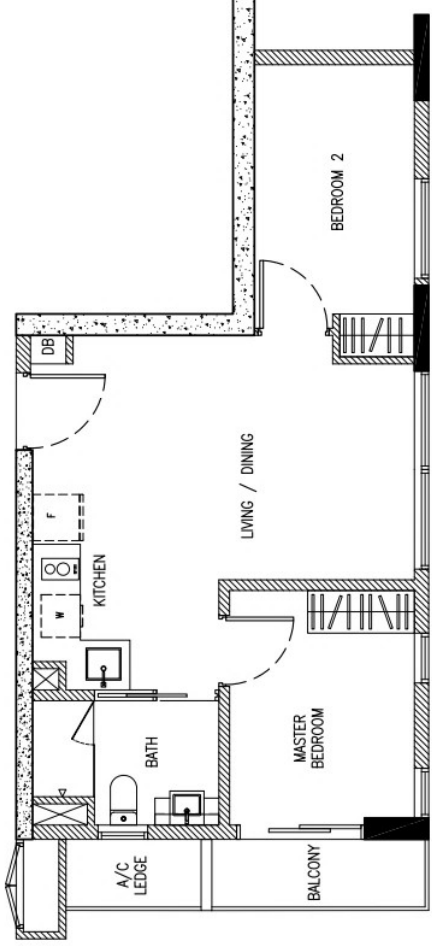

All areas stated herein include A/C Ledges, Balconies, Roof Terraces, where applicable.
 All areas and measurements stated herein are approximate and subject to adjustment on final survey.
 All plans are not to scale and subject to amendment as approved by the relevant authorities.



KEYPLAN



ANNEX B3
FLOOR PLAN OF THE PROPERTY

BLOCK NO.: 9
 UNIT NO. : #05-06
 UNIT TYPE : 3A
 123.20 sq.m / 1326 sq.ft

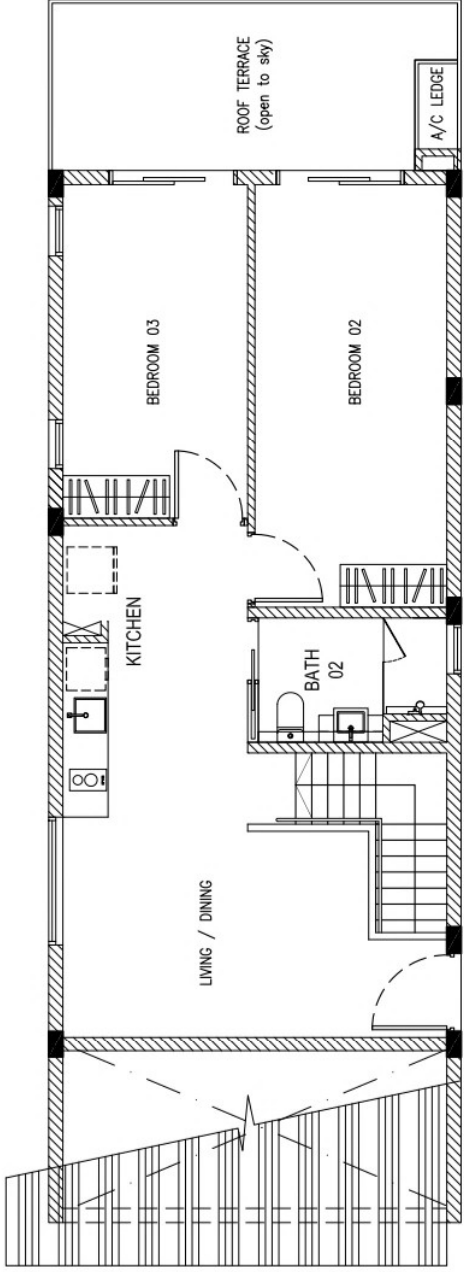

UPPER STOREY

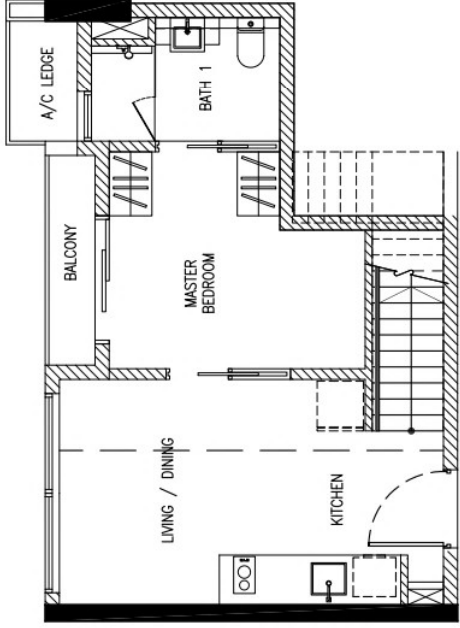

LOWER STOREY

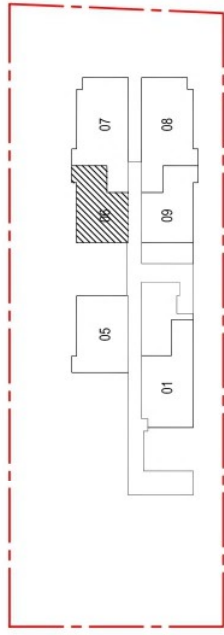

KEYPLAN



ANNEX B3
FLOOR PLAN OF THE PROPERTY

BLOCK NO.: 9

UNIT NO. : #02-04 TO #03-04

UNIT TYPE : 1B

48.30 sq.m / 520 sq.ft

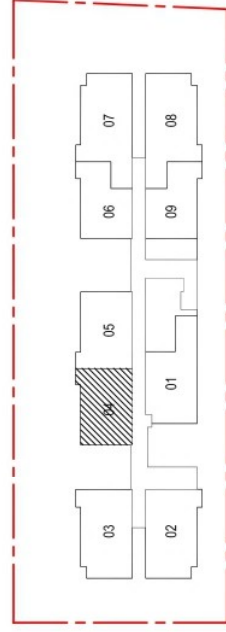
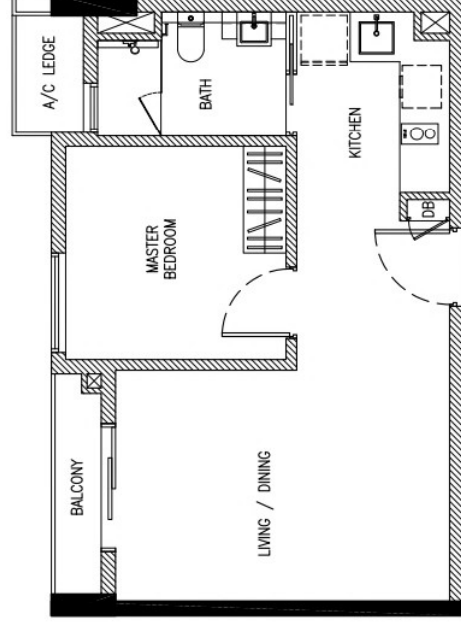

KEYPLAN

ANNEX B3
FLOOR PLAN OF THE PROPERTY

BLOCK NO.: 9
UNIT NO. : #02-05 TO #05-05
UNIT TYPE : 1Bm
48.30 sq.m / 520 sq.ft

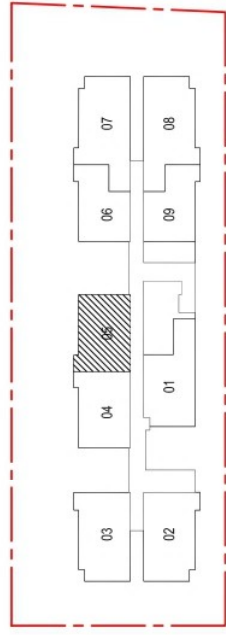
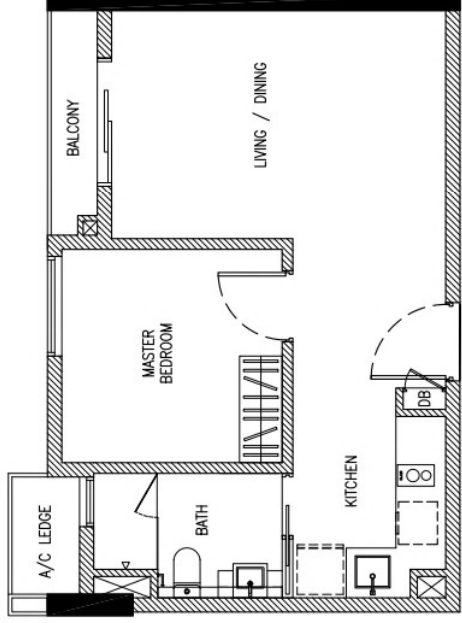

ANNEX B3
FLOOR PLAN OF THE PROPERTY

BLOCK NO.: 9
UNIT NO. : #02-03 & #03-03
UNIT TYPE : 2A
55.20 sq.m / 594 sq.ft

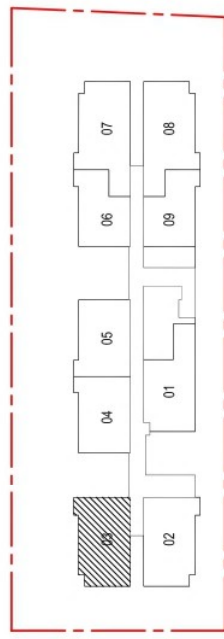
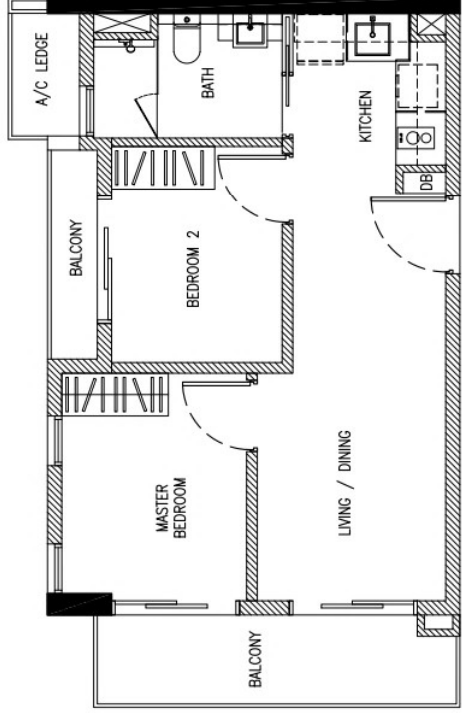

KEYPLAN



ANNEX B3
FLOOR PLAN OF THE PROPERTY

BLOCK NO.: 9

UNIT NO. : #02-02 & #03-02

UNIT TYPE : 2Am

55.20 sq.m / 594 sq.ft

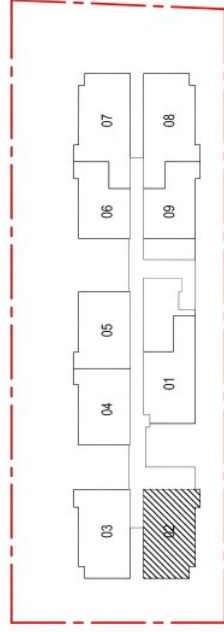
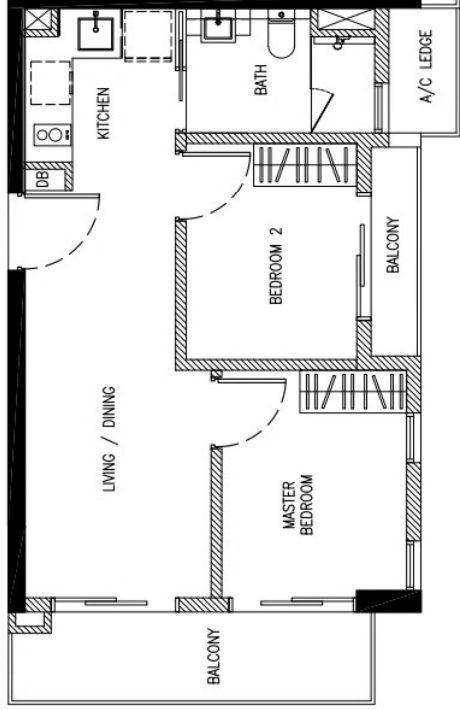

KEYPLAN

ANNEX B3
FLOOR PLAN OF THE PROPERTY

BLOCK NO.: 9
UNIT NO. : #02-09 TO #04-09
UNIT TYPE : 1Am
41.30 sq.m / 445 sq.ft

